

The Genealogy
OF THE
Descendants
OF
Lawrence and Mary Antisell
OF
NORWICH AND WILLINGTON, CONN.
Including Some Records of
Christopher Antisell
OF
SRADUFF, BIRR, (Kings Co.) IRELAND

BY
MARY ELIZABETH TISDEL WYMAN
PAINESVILLE, OHIO

M C M V I I I

THE CHAMPLIN PRINTING CO.
COLUMBUS, OHIO

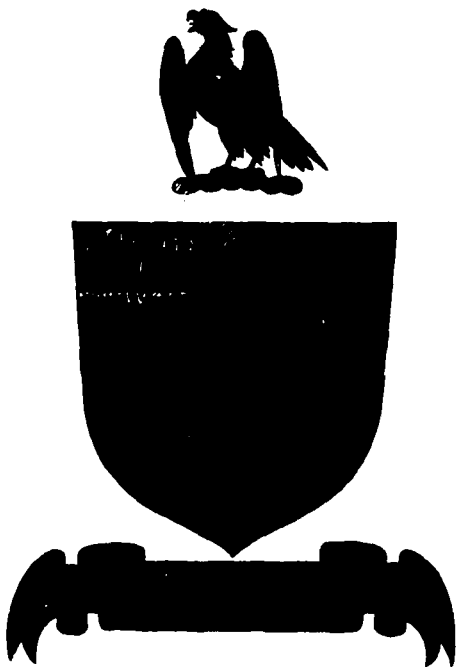

Arms of the Antisell family.

CREST—An eagle, wings expanded and inverted, ppr.

SHIELD—Sa., sometimes gu., three mullets, ar.

With a natural love for research, and a shadowy recollection of my parents, I have been prompted to publish the following records, hoping that the present and future generations may be inspired to make further inquiry into the history of the family.

*“One age moves onward, and the next builds up
Cities and gorgeous palaces, where stood
The rude log huts of those who tamed the wild.
Rearing from out the forests they had felled
The goodly framework of a fairer state.”*

—LOWELL.



To My Children

VAUGHN E. WYMAN

GRACE E. WYMAN

GUY WYMAN

THOMAS B. WYMAN

BAYARD WYMAN

CHARLES L. WYMAN

CONTENTS

Preface	9
The Name.....	11
Antisell in America, First Generation.....	17
Antisell in America, Second Generation.....	22
Antisell in America, Third Generation.....	31
Antisell in America, Fourth Generation.....	47
Antisell in America, Fifth Generation.....	96
Antisell in America, Sixth Generation.....	191
Antisell in America, Seventh Generation.....	275
Antisell in Ireland.....	285
Index	293

ILLUSTRATIONS

Coat of Arms—Frontispiece.			
Group, Wyman Children.....	Facing	Page	4
Old Deed.....	"	"	20
Phineas Antisdel.....	"	"	32
Lawrence Antisdel (Tisdel).....	"	"	32
John Goodwill Tisdale.....	"	"	33
William Cushman Tisdale	"	"	33
Group, S. A., F. A., P. A., Tisdel.....	"	"	48
Mary P. Wyman.....	"	"	49
Betsey Antisdale Canfield.....	"	"	49
Perez Antisdale.....	"	"	64
Philander Antisdale.....	"	"	65
Charles H. Antisdel.....	"	"	96
John Francis Antisdel.....	"	"	97
James Franklin Antisdale.....	"	"	128
Louis Marlin Antisdale.....	"	"	129
Willard P. Tisdel.....	"	"	176
Walter C. Tisdel.....	"	"	177
Frederick Monroe Tisdel.....	"	"	240
Ozias D. Antisdale.....	"	"	241

PREFACE.

In boyhood days my son Bayard became very much interested in the history of his ancestors, especially those of the Antisdel family, from which he was descended through both father and mother. Accordingly he questioned a great aunt (b. 1800) from whom he learned much of her father's family, writing out the information obtained in connected form. Later he gathered the records of a few other families of whom it was known that they had some connection with ours, and made some research in Connecticut, the old home of the family, but soon life became too busy and the work was dropped.

In 1902, after I had finished a work of a similar nature he suggested that I take what he had found and carry on the work to completion, which I have attempted to do, giving it most careful study, and in all cases trying to get accurate information, laboring under the same disadvantages that undoubtedly all genealogists encounter in the search for authentic data. The early records of New England towns are in many instances very incomplete, and it has been necessary to make search in the records of the registers of deeds and probate courts as well as in church records, military rolls, family Bibles, local histories and family genealogies. To obtain the names of members of the family of the present generation, directories have been searched and requests have been sent out to furnish information concerning ancestors, in many cases bringing very valuable records, and at times disappointment.

It is only fair to say that where a family has been "left out," it has occurred through the negligence of some member of that family, who failed to reply after numerous invitations. While entire accuracy has been aimed at, and while I have avoided all statements not based on good authority, I am well aware that

PREFACE

errors, especially in regard to dates, will occasionally be found. Only those who have engaged in research of this kind will appreciate the perplexing discrepancies which constantly occur, not only in dates furnished by different members of the same family, but between different family records, between family and town records, and sometimes between town, church and probate records. In these cases of disagreement I have decided according to the best judgment I could follow, probably not always rightly, but the genealogical facts brought together are more complete than we permitted ourselves to even hope for.

One of the greatest difficulties has resulted from the change of the family name. Starting in Colonial days with "Antisell" the name has become "Antisdel," "Antisdale" and "Tisdel," while certain branches of the family have adopted the spelling "Tisdale," and have made it extremely difficult to distinguish them from the well known family of Tisdale, which is entirely different from ours.

I wish to extend thanks to those who have so kindly assisted in this work, and especially to Mrs. Harley, wife of the late Judge Daniel S. Harley of Manistee, Mich., for records of the Phelps family; to Mr. Orley D. Antisdel of Afton, Wis., for the history of his grandfather's family; to Mrs. Edith Antisdel for complete records of Phineas Antisdel (third generation) of West Warren, Pa.; to Orus E. Parker of Brimfield, Mass.; Mrs. Julia A. Hayes of S. Manchester, Conn.; Mr. John P. Antisdel of Detroit, Mich., and to Mr. Coye L. Himebaugh of Washington, D. C., for ancestral records. To all others who have furnished their family records, and to all who have taken an interest in this work which otherwise must have remained unfinished, I desire to express my sincere appreciation, and hope that every one into whose hands this little history of our family may come, will derive as much pleasure from reading as I have from compiling it.

MARY E. TISDEL WYMAN.

THE NAME.

Thorough research has been made in old English publications as to the name of Antisell, which is the name from which these records have been traced, and from the best authority, it is thought to be a corruption of Entwisle. We find this name in old Parish registers and other authority, spelled with "A" as often as "E," and "Antisell" referred to "Antweisel."

Some authorities give the family as Flemish (the name then being Entwysse), going from Holland to Scotland, England and Wales, finally settling in Lancaster Co., where it is of great antiquity. The coat-of-arms of the families of Antisell and Entwisle are of such similarity that we would have another reason for thinking that at one time the families were the same (in the Entwisle shield the three stars run diagonally). Sir John Antwisle of Lancashire lived in the reign of Henry V, and before 1436 a daughter of his married Sir Roger Grimston. Camden Soc. Pub., Vol. 53, mentions Robert de Hennetwisel, who lived about 1200, also Elias Entwisle of Charleton near Manchester in 1473, and Roger Enttissyle in a deed dated May 6, 1427. One of the members of this family, Sir Bertine Entwisle, distinguished himself at the battle of Agincourt (1415), and in the wars between the rival houses of York and Lancaster; he fell at the second battle of St. Albans (1461) and was buried in St. Peter's Church. We have the death of Lewce Antisell in 1612, and the marriage of Thomas Antwhistle, March 25, 1722.

From Burke's Landed Gentry we quote:

"Edward Entwisle died in 1545, had sons George (d. without issue) and William, who was father of Edmund, whose son Richard was succeeded by his son Richard (d.

THE NAME

1645) leaving besides two daughters, a son John, an utter barrister of the inner temple, living in 1665, aged 35 years. His sons were Richard, Bertie and Edmund. The sons of Richard (b. 1650) were Robert (d. unm.) and Edmund of Preston (d. 1746) in South Carolina, leaving a son Robert who succeeded to the estate. Bertie's sons were William (d. unm.), John of Liverpool (sons all d. unm.), Alexander (d. unm.) and Thomas (d. in infancy 1695). The third son of John was Edmund, D. D., Dean of Chester."

From the Parish Register of Chester Cathedral Church, 1687-1718, we have:

"Edmund Antwisley of Castleton, D. D. Prebendary and Arch Deacon of Chester, and Priscilla Bunbury of Chester were married in the Bishop's Chapel in Canonical Hours, May 19, 1701. Dr. Entwistle was third son of John Entwistle of Foxholes in Hundersfield, Co. Lancaster, by Dorothy his wife, dau. of Robert Holt of Castleton and Stubley of the same county.

"This was the second marriage, his first wife having been Grace, dau. of Nicholas Stratford, Bishop of Chester. He was married by his father-in-law in the little Chapel attached to the Episcopal Palace at Chester, in which the venerable Bishop, Thomas Wilson of Sodor and Man, had received orders years before. Dr. Antwistle was buried Sept. 19, 1707.

"Mrs. Antwistle of ye Abbey Court buried Mch. ye 30th, 1742.

"Henry, the son of Dr. Entwistle, Arch Deacon of Chester, bapt. Nov. 22, 1706.

Henry Entwistle, Esq., buried Feb. 6, 1784.

"Jane Entwistle, spinster (decay) ae. 77, buried Sept. 2, 1772.

"Catharine Entwistle, Spinster of St. Oswald's Parish (decay) ae. 77, buried Dec. 17, 1773.

THE NAME

"Thomas Antwistle, Gentleman (decay) ae. 72, buried June 2, 1774."

"The family of Entwistle was originally situated at a place of the same name, which is described by Camden as a neat and elegant house. In the 16th Century, the family quitting this residence, fixed their abode at Foxholes, which is situated on the easterly side of the town of Rochdale, and is the seat of John Entwisle, Esq.

"The modern erection of freestone was built in 1792 by the grandfather of the present possessor, on the site of the old hall."

"The present owner of Foxholes is John Bertie Norreys Entwisle, J. P., D. L., b. 1856, s. 1868, o. s. of late John Smith Entwisle, and Caroline, 2d dau. of Robert J. J. Norreys of Davy Holme Hall, Co. Lancaster, m. 1881, Mynie Sophia Taite, dau. of G. T. Dalton, and niece of late Baroness Lingar of Bosworth Hall, Leicestershire, Eng." — (Who's Who, 1906.)

The town of Entwisle was situated near Bolton, and one informant says that at one time some forty families of the name were situated in that vicinity. We also find the name in Manchester from 1773-1867, that of John, John Jun., Thomas and Richard, holding important positions. Dr. Thomas Antisell of Washington, D. C., and Thomas Christopher Antisell of Dublin, the lineal descendant of the family in Ireland, both have stated that the name was once Entwisle. Be that as it may, we have data that about 1700, Christopher Antisell, with his son Thomas (b. 1687) left Lancashire, Eng., and settled in Ireland. About the same time a young lad, Lawrence Antisell, without parents, came to America, and was never in communication with his people. We can easily conjecture that he might have been a younger son, and hope that as the Parish Registers are more generally published, some one may find the true parentage

THE NAME

of this lad which we have been unable to do. It is interesting to notice the many ways we have found the name spelled in New England records.

Antwistle, Antwhistle, Antweisley, Antwisle, Antweisel, Antiszell, Antizzal, Antizele, Antisil, Antisal, Antisial, Antisell, Antisel, Antizel, Antisle, Antizzle, Antwisle. After the Revolutionary War, all this family placed a "d" in the name, and then we have Antisdle, Antisdel, Antisdell, Antisdale, A-Tisdel, Tisdel, Tisdell, and Tisdale, which form belongs to an entirely different family.

HISTORICAL INFORMATION

We are indebted to Mr. Louis M. Antisdale of Rochester, N. Y., for the following data taken from the original documents preserved in the Cabinet of Titles in the National Library in Paris. The certificate is given in full herewith in French, and its English translation is as follows:

Antisdale family, originally of the Province of Normandy, France. Original form of the names, Anthiewsselle and Enthiewsselle. Various (later) written forms of the name, Antiselle and Antisell.

Actual written form (the one submitted), Antisdale.

The coats of arms of this family exist in the form of a seal upon wax fixed at the bottom of a deed upon parchment, signed, sealed and delivered to Berthin Anthiewsselle, knight, lieutenant of the Earl of Suffolk, the twenty-fourth of February, fourteen hundred thirty-four (1434), which arms are: of green with a silver band of irregular edges.

Concerning the same Berthin Anthiewsselle there exists a second item on parchment, which is an order of "Henry, by the grace of God, King of France, to our well beloved officers in charge of our accounts in Normandy." By this order there was granted an extension of time to this Berthin Enthiewsselle, knight, for the fiefs which he holds of the King in Normandy, in the year fourteen hundred forty-six (1446).

Executed at Paris under the seal of the Archeological Society of France, by me, the undersigned, Expert Archivist of the Royal Academy of History of Spain. Permanent Secretary of the Archeological Society of France, at Paris, May 11, 1908, at the request of the said Mr. Antisdale.

(Seal)

PAUL BUGNOT.

FRENCH

Renseignements historiques delivrés à M. Antisdale
(SEAL) d'après les Documents originaux conservés au Cabinet
des Titres de la Bibliothèque Nationale à Paris.

FAMILLE ANTISDALE originaire de la province de
Normandie, France.

Graphie originale du nom: Anthiewsselle et Enthiewsselle.

Variantes graphiques: Antiselle, Antisell.

Graphie actuelle: Antisdale.

ARMOIRIES:

Les Armoiries de cette famille existent à l'état d'un
(SEAL) sceau sur cire apposé au bas d'une quittance sur
parchemin, signé, scellé et delivré par

Berthin Anthiewsselle, chevalier, lieutenant de Mgr. le
Comte de Suffollz, le vingtquatre février mil-quatre-cent-
trente-quatre.

LESQUELLES ARMES PORTENT:

De Sinople à la bande engrêlée d'argent.

Concernant le même Berthin Anthiewsselle existe une
seconde pièce sur parchemin qui est une Ordonnance de:

Henry, par la Grâce de Dieu roy de France à Nos amés
les gens tenans nos comptes de Normandie. Par laquelle eut
accordé un Delai à ce Bertin Enthiewsell, chevalier, pour
les fiefs qu'il tient du Roi en Normandie, l'an mil-quatre-
cent-quarante-six.

EXPEDIÉ à Paris sous le Sceau de la Société ARCHÉO-
LOGIQUE DE FRANCE par Nous, Soussigné, Archiviste Expert,
de l'Academie Royale d'Histoire d'Espagne, Secrétaire-
perpétuel de la Société Archéologique de France, à Paris,
ce 11 mai l'an 1908, à la requête du dit Sieur Antisdale.

(SEAL) Le Secrétaire-perpétuel de la
SOCIÉTÉ ARCHÉOLOGIQUE DE FRANCE.

PAUL BUGNOT.
(SEAL)

ANTISELL IN AMERICA

FIRST GENERATION

1

These records are of Lawrence Antisell, of whose ancestry we are not certain, though all research points to Lancashire, England as the early home of the family. The history of the name, and the similarity of the Coat-of-Arms, leads us to believe, that at a very early day, the family in England, which is now Entwisle, and in Ireland and America are, or were Antisell (for the name in America has undergone many changes,) were of one family.

Lawrence Antisell came to America (about 1700), a mere lad of ten or twelve years of age. One tradition concerning him is that he was forcibly brought to this country, another similar tradition, "that three school boys embarked for fun, and to get away from school, on a sailing vessel, expecting to return in time, but sailing was slow in those days, and they visited various countries, (though never allowed to leave the ship,) before they reached America, so that two or three years had elapsed during the journey, that they received no reply to letters written to relatives, and one of these boys was said to be Lawrence Antisell."

That he was of goodly parentage is evidenced by the mementoes of his youth kept for years by his family, one of which was the fine silk coat he wore.

But we find him a young man of Norwich, Conn., in 1731. The records of the Franklin Congregational Church, organized Jan. 4, 1718, then called the Second Church in Norwich, (West

ANTISELL IN AMERICA

Farms, now Franklin) give the marriage of Laurance Antis-zell and Mary Armstrong Mch. 15, 1731, doubtless by the Rev. Henry Willis, who had preached there since 1717. Mary Armstrong (b. Norwich, Conn., May 17, 1709, admitted by profession to the Franklin Church Feb. 22, 1736, d. Willington, Conn., 1809.) was dau. of Benj. Armstrong (b. Nov. 30, 1674) who, in 1703 was one of the patentees of Mansfield, Conn., and Sarah Raymond, his wife; gd.-dau. of Benj. Armstrong (d. Jan. 10, 1718), and Rachel, his wife, who were in Norwich soon after its settlement, (1659). The Norwich and Windham records have the name Lawrence Antisel and Larrance Antizel, evidently spelled at the will of the recorder. We have no means of knowing what the occupation of Lawrence was, except that he was called Captain, and from the oldest branch of the family the tradition comes that he was a Sea-Captain, which is very probable.

Hinman in his "First Puritan Settlers of Connecticut," mentions the settlement of the Estate (£ 186) of Lawrence Antizell of Willington, who died Dec. 18, 1759, by his son-in-law, David Fuller.

In 1752 Lawrence Antisell bought of Hopestill Tyler, of Preston, land in Willington, Tolland Co., Conn., to which he removed his family, who kept the homestead until after the death of his wife, when it was exchanged for land in Madison, Geauga (now Lake) Co., Ohio, a part of the Western Reserve of Connecticut. In the northern part of Willington township there are, on a tract of high land grown up to timber, evidences of two houses, which were once the homes of the Antisells. And to this day the location is referred to as "Antisell place" or "Antisell Mountain."

True copy of deed of 1752 of "Antisell mountain," still (1907) in existence.

"To all People to whom these Presents Shall Come. Know ye that I, Hopestill Tyler of Preston in ye County of

FIRST GENERATION

New London and Colony of Connecticut in New England for and in Consideration of ye Sum of three Hundred and Sixty Pounds in bill of Credit of ye old tenor to me in hand paid by Laurance Antisle of Windham in ye County of Windham in said Colony; Do therefore Give Grant bargain Sell Convey and Confirm unto ye said Larance Antisle his heirs and assigns for ever, one Certain tract or parcel of Land, Situate Lying and being in ye township of Willington in Tolland County Containing by Efficient Survey about fifty acres and is bounded as follows. Begining at a black oak tree with Stones about it; Being ye Northwest Corner, from thence East nine degrees, South one hundred and eighty Rods to a meer stone, thence Runing South Nine Degrees West thirty-five Rods and a half, to a meer Stone thence Runing Westerly one hundred and Eighty Rods to a Meer Stone, thence Runing North Nine Degrees East fifty five Rods and a half to the bounds first Mentioned; and is bounded Round by Land formerly belonging to ye heirs of Mr. John Stone Decst. Mr. John Read, Roger Wolcot Esq. and John Walton, To Have and to hold the Said Granted and bargained Premises with ye Appurtenances thereto belonging or in any ways Appertaining to him ye said Laurance Antisle his heirs and assigns forever, to his and their own proper use benifit and behoof forever, and I, ye said Hopestill Tyler for my Self and my heirs Do Covenant to and with ye Said Laurance Antisle his heirs and assigns as follows; that is to Say, at ye time of and untill the executing of these Presents I am ye Sole and Lawfull owner of the above bargained premises, and Do hereby oblige my Self and my heirs for Ever hereafter to Warrant Secure and Defend the above bargained Premises to him ye said Laurance Antissle his heirs and assigns against all Lawfull Claims Whatsoever.

In Witness whereof I ye said Hopestill Tyler have hereunto Set my hand and Seal the Sixth Day of July A. D. 1752.

ANTISELL IN AMERICA

Signed Sealed and Delivered.

(Seal.)

Hopestill Tyler.

In Presence of
Samuel Morgan,
Simeon Morgan,

New London County: ss. Preston July
ye 6th 1752 Mr. Hopestill Tyler ye
Subscriber to ye above written Instru-
ment, Personally Appeared and Ac-
knowledged the Same to be his Act
and Deed. Before Me, Saml. Morgan,
Justice of ye Peace.

I Received this Deed for Record July ye 16th 1752 and
have Recorded the same at large in Willington Book of
Records for Deeds in Liber C, Folio 243.

(Seal.)

Test Stephen Fiske, Town Clerk.

Lawrence Antizels Deed.

In the house at the foot of the mountain lived Phineas (son of Lawrence) who was the only son to remain in Connecticut. About a half mile south was the old homestead, where the mother lived until 1809, (lacking six weeks of finishing a hundred years) with the family of her son Silas, who in 1811 removed to Ohio. We have found it impossible to trace the records of the daughters of this family, farther than the Conn. records go, as they left the home state, and there we lose them. In one edition of "Puritan Settlers of Conn.," Hinman gives William as a son of Lawrence. The other edition does not mention him, and we have found no trace of him.

Antisell Children.

2. Zeruah Antisell, b. Norwich, Conn., March 5, 1732.
3. *Thankful Antisell, b. Norwich, Conn., July 2, 1733.
4. *Mary Antisell, b. Norwich, Conn., April 9, 1735.

FIRST GENERATION

5. *Phebe Antisell, b. Norwich, Conn., April 10, 1737.
6. *Simon Antisell, b. Windham, Conn., June 10, 1740.
7. Leah Antisell, b. Windham, Conn., March 9, 1742,
d. in infancy.
8. William Antisell, b. Windham, Conn., 1743.
9. *Perez Antisell, b. Windham, Conn., 1745.
10. *Phineas Antisell, b. Windham, Conn., 1747.
11. *Silas Antisell, b. Windham, Conn., 1749.
12. Dorcas Antisell, b. Windham, Conn., 1751, m. Oct.
24, 1790, Benj. Sibley.
13. Sarah Antisell, b. Willington, Conn., 1753.

DIRECTIONS:—Trace entirely by number. The asterisk (*) before the name shows that name to be taken up in the following generation.

SECOND GENERATION

— 3 —

Thankful Antisell, dau. of Lawrence (No. 1), b. Norwich, Conn., July 2, 1733, m. Windham, Conn., Oct. 31, 1754, Luke Hovey (son of Nathaniel, and bapt. Feb. 15, 1730).

As Thankful is not mentioned in the settlement of her father's estate in 1759, it is supposed she died before that date.

— 4 —

Mary Antisell, dau. of Lawrence (No. 1), b. Norwich, Conn., April 9, 1735, bapt. Franklin Congregational Church, April 25, 1735, m. Willington, Conn., Dec. 9, 1753, David Fuller (b. Willington, Conn., July 2, 1733, d. June 23, 1771), son of Thomas and Mary (Herring) Fuller of Needham, Mass., and Willington, Conn. "His gr.-father and gt.-gr.-father were named Thomas of Dedham."

Fuller Children.

14. David Fuller, b. Willington, Conn., Oct. 2, 1754.
15. Thankful Fuller, b. Willington, Conn., July 9, 1757.

— 5 —

Phebe Antisell, dau. of Lawrence (No. 1), b. Windham, Conn., April 10, 1737, bapt. Franklin Congregational Church, May 29, 1737, m. Willington, Conn., June 9, 1761, Ezra Sibley.

Sibley Child.

16. Ezra Sibley, b. Willington, Conn., Dec. 31, 1761.

— 6 —

Simon Antisell, son of Lawrence (No. 1), b. Windham, Conn., June 10, 1740. In 1752 he went with his father's family

SECOND GENERATION

to Willington, Tolland Co., Conn. During the French and Indian War he served with Capt. Giles Wolcott of Windsor, Conn. (1761). He also served as drummer in the same war, enlisting March 19, 1762. At Coventry, Conn., Oct. 28, 1767, he m. Martha Fuller (b. Feb. 8, 1751), dau. of Elijah and Mary (Millenton) Fuller (m. Dec. 8, 1747).

Simon Antisell lived in Coventry until after 1770. In 1774 we find him in Bennington Co., Vt., where he purchased land in Shaftsbury, in which place the name of Simon "Antisle" was given in the census of 1791 as having a wife, three sons and five daughters. The following deed is a correct copy of the first deed recorded for him in Shaftsbury.

Know all Men by these Presents:

That I Simeon Hathaway of Bennington in the Province of New York, Clarksmith for and in consideration of the Sum of Twelve Pounds Lawful Money of Said Province of New York to me in hand paid before the delivery hereof by Simon Antisal of the same place. The Receipt whereof I do hereby acknowledge have given granted bargained Sold and released and by these Presents do give grant bargain sell aliene releas convey confirm to him the said Simon Antisal, his heirs and assigns all my Right Title Interest Estate property and Demand of in and unto all that Tract or Parcel of Land in Shaftsbury in the Province aforesaid namely all the Lands now undivided belonging to Right of the first Division lot Number Thirty Six and he the said Hathaway doth warrant to be of the undivided Land of Said Right Seventy Acres or more. To have and to hold the said Granted Premises with the appurtenances thereof to him the Said Simon Antisal to his Heirs and assigns, to his and their proper use, benefit and behoof forever, and I do hereby Engaging to Warrant and Defend the Said granted Premises against all Claims or Demand of Eny Person or Persons Claiming by form or under me, or Eny other claiming by a Title divided under New Hampshire,

ANTISELL IN AMERICA

in witness whereof I have hereunto set my hand and Seal
This 24 day of March in the fourteenth year of his Majesty
Reign, A. D. 1774.

Signed Sealed and Delivered in the Presence of us.

Dan Storey

Sam Robinson

Simeon Hathaway

Bennington State of Vermont Jan. 7, 1791. Then the above
named Simeon Hathaway appeared and acknowledged the
above Instrument to be his Voluntary Act and Deed Before
me.

Jonathan Robinson

Justice Peace.

Received for record Mch. 11, 1791 and recorded by me.

Jacob Galusha

Town Clerk.

From Vermont Revolutionary Rolls, we have. "In 1778
Simon Antisal entered the service June 15, 1778, left the ser-
vice July 9, 1778, and was on the pay-roll of Capt. Samuel
Robinson's Company of Militia under command of Lieut. Col.
Eben Walbridge; also guarding the frontier twenty-four days.
Simon Antiele was on the pay-roll of Capt. Samuel Robinson's
Company in Col. Samuel Herrick's regiment of Militia that
went to Rutland on Otter Creek, in the service of the United
States of America to guard the frontiers, under the immediate
command of Lieut. Col. Eben Walbridge, June 15, 1778. Simon
Antisel was on the pay-roll of Capt. Bigelow Lawrence's Com-
pany, in Col. Herrick's regiment of Militia while in the ser-
vice on the Alarm, Oct. 7, 1780, served ten days, and traveled
fifty-five miles."

About 1800 he removed with his family to Otsego Co.,
N. Y. The first deed recorded by him in Otsego Co. was in
1811. This home farm is in East Springfield, eight miles from
Cooperstown, one and one half miles from Otsego Lake, and
Seven miles from Cherry Valley, separated from the farm

SECOND GENERATION

owned by his son Nathaniel in Middlefield by one farm, a distance of one and a half miles. Simon died here in August 1814, survived by his wife Martha, who died May 6, 1826, aged 76 years.

Will was probated Oct. 16, 1815, and the name called Antisdel which has remained the same in this family since. His son Simon (Deacon) lived on this place.

Antisdel Children.

17. Thankful Antisdel, b. Coventry, Conn., July 8, 1768. m. ——— Chappell. In her father's will her name does not appear, but that of two grand-children, Caleb, (58) and Sarah (59) Chappell.

18. Leah Antisdel, b. Coventry, Conn., Feb. 5, 1770, d. Feb. 11, 1770.

The following names appear in the will:

19. *John Antisdel, b. Vermont, 1774.

20. *Nathaniel Antisdel, b. Vermont, 1776.

21. Anna Antisdel, m. Shaftsbury, Vt., Jan. 27, 1803.

John Stanley, by Eben Harris, J. P.

22. Zeruiah Antisdel, m. ——— Caswell.

23. Sarah Antisdel,

24. Mehitabel Antisdel, m. ——— Stephens.

25. Martha Antisdel, m. ——— Harris.

26. Polly Antisdel.

27. *Simon Antisdel, b. Vt., 1792.

28. *William Antisdel, b. Vt. 1794.

— 9 —

Perez Antisell (Antisdale) son of Lawrence (No. 1), b. Norwich, Conn., about 1745. His father's family removed to Willington, Conn., 1752, where he resided until he was a young man. Records of Ludlow, Mass., give Perez Antisell as the first settler in that part of Ludlow, known as Facing Hills; that he lived in a log house, and antedates all other

ANTISELL IN AMERICA

settlers. Ludlow became a town in 1774, before that time being a part of Springfield.

In 1777, Perez Antisell was deer-reeve for Ludlow.

"He enlisted from Ludlow, Mass., May 20, 1775, in the Revolutionary War, in Capt. Isaac Colton's Company. Colonel Brewer's Regiment, later Rufus Putnam's Ninth Regiment." From Mass. Soldiers & Sailors.

He went from Mass. into New Hampshire, finally settling in Windsor Co., Vt. Vermont Revolutionary Rolls say: "Perez Antizel served six days and traveled eighty-five miles as a member of Capt. Elias Wells' Militia Co., who marched to Royalton and Haverhill on the Alarm, Oct. 1780, for which he was paid one pound, six shillings, four pence." Later he served in the Vermont Militia as Ensign of the 7th Co., 2nd Regt., 3rd Brigade. Commission dated Mch. 5, 1791. This commission has been preserved in the family. Records of Windsor, Vt., give the assessment of Perez Antizel on Apr. 1, 1786, for one poll, one cow, one hog, and Apr. 1, 1787, for one poll, one horse, two oxen, one cow.

Vt. Census of 1791 places Perez Antizzle in the town of Rochester, Windsor Co., Vt., with four sons under sixteen years of age a wife and two daughters.

He removed from Vermont to Farmington, Ontario Co., N. Y., in 1801, where he purchased a large tract of land.

He m. 1st Betsey West, 2nd Phoebe Crandall, 3rd "Widow" Canfield. He d. in Farmington in 1816, his son Roger Wolcott being appointed administrator of the estate Oct. 11, 1816. Soon after the Revolutionary war there seems to have been a general desire to insert "d" in the family name, and this branch only called themselves Antisdale, by which name they will be known.

Antisdale Children.

29. *Leah Antisdale, b. Ludlow, Mass., 1776.

SECOND GENERATION

- 30. *George Washington Antisdale, b. Windsor Co., Vt., Jan. 17, 1778.
- 31. *Roger Wolcott Antisdale, b. Windsor Co., Vt., May 9, 1779.
- 32. *Rachel Antisdale, b. Windsor Co., Vt., June 26, 1781.
- 33. *Dorcas Antisdale, b. Windsor Co., Vt., Aug. 13, 1783.
- 34. Luna Antisdale, b. Windsor Co., Vt., Dec. 1784, d. young.

Children of 2d Wife.

- 35. Seth Antisdale, b. Windsor Co., Vt., 1787.
- 36. *Silas Antisdale, b. Windsor Co., Vt., 1789.
- 37. *Perez Antisdale, b. Windsor Co., Vt., April 6, 1791.
- 38. Dura Antisdale, m. Arnold Harrington, d. in Ohio in 1829, 3 ch.
- 39. *Phebe Antisdale, b. Windsor Co., Vt., Sept. 1795.
- 40. Sally Antisdale, b. Windsor Co., Vt., 1797, d. a young lady.

— 10 —

Phineas Antisell, son of Lawrence (No. 1), b. Norwich, Conn., 1747, m. Mansfield, Conn., April 19, 1770, Mary Cushman, (b. Mansfield, Conn., July 18, 1746), dau. of William Cushman, (d. December 27, 1777, will probated February 2, 1778); gr-dau. of Thomas (b. April 9, 1713, d. April, 1803.) and Abigail (Lee) Cushman. She was the fifth in descent from Robert Cushman (d. 1626) who came to America, November, 1621, in the "Fortune," of whom Gov. William Bradford said, "Robert Cushman was one of the most energetic and resolute of the Pilgrims, who was as their right hand." She was also descended from Isaac Allerton, who with his daughter Mary (b. Holland, 1616) came in the "Mayflower." She m. 1636, Thomas Cushman, d. 1699. Isaac

ANTISELL IN AMERICA

Allerton's second wife was a dau. of Elder William Brewster. Phineas Antisdel lived and died in Willington, Conn.

Antisdel (Antisell) Children.

41. Zeruiah Antisdel, b. Willington, Conn., August 20, 1770.
42. Lawrence Antisdel, b. Willington Conn., March 10, 1772, d. in infancy.
43. *Phineas Antisdel, b. Willington, Conn., September 9, 1774.
44. *Lawrence Antisdel, b. Willington, Conn., July 19, 1776.
45. *Mary Antisdel, b. Willington, Conn., February 18, 1780.
46. *William Antisdel, b. Willington, Conn., March 9, 1782.
47. *Chester Antisdel, b. Willington, Conn., February 1, 1784.
48. Clarissa Antisdel, b. Willington, Conn., January 15, 1787.

— 11 —

Silas Antisell, son of Lawrence (No. 1), b. Norwich Conn., 1749, m. Willington, Conn., May 4, 1775, Maria Bethiah Curtis, (b. Marblehead, Mass., 1751.) In April, 1775, Silas served in the Revolutionary War in the Lexington Alarm in Capt. Heath's Company from Willington, Conn. In 1788 he added to the old homestead, by purchasing from Solomon Fenton, thirty-six acres of land for the consideration of twenty-one pound, twelve shillings. It was his pleasure to care for his mother who lived fifty years after the death of her husband, being nearly one hundred years of age at her death in 1809. In 1811 the Connecticut home was disposed of and he journeyed with his family, and that of his son Curtis into the wilderness of Northern Ohio, where he died September 13, 1817. His wife d. September 18, 1824. They both lie in the cemetery at Madison, Ohio, which was once a part of his farm.

SECOND GENERATION

Antisdel Children

49. Thomas Antisdel, b. Willington, Conn., Sept. 11, 1775, lost at sea a young man.
50. *Thankful Antisdel, b. Willington, Conn., March 4, 1777.
51. *Curtis Antisdel, b. Willington, Conn., Jan. 29, 1779.
52. *Hannah Curtis Antisdel, b. Willington, Conn., Oct. 29, 1780.
53. *Sarah Antisdel, b. Willington, Conn., Oct. 15, 1782.
54. Perez Antisdel, b. Willington, Conn., Oct. 15, 1785, d. Willington 1800.
55. *Betsey Antisdel, b. Willington, Conn., May 7, 1788.
56. Silas Antisdel, b. Willington, Conn., March 30, 1790, Silas d. Madison, O., March 22, 1813.
57. Bethiah, m. Samuel Young, d. Leroy, O., July 13, 1840.

Deed to Silas Antisel, 1788.

Know all men by these presents that I, Solmon Fenton of Willington, in the County of Tolland and State of Connecticut, for the consideration of twenty-one pounds, twelve shillings, lawful money paid me by Silas Antisel of Willington, in the County of Tolland, have given, granted and do by these presents give, grant, bargain, sell, convey and confirm unto him, the said Silas Antisel, his heirs and assigns forever, one certain tract or parcel of land, being in the township of Willington, containing thirty-six acres, and is bounded and butted as follows (viz.) beginning at a heap of stones on a rock, which is the southeast corner of said Antisel's land, thence running south five and a half degrees, west fifty rods to a heap of stones which is the northeast corner of Asa Fenton's land, thence west three degrees, north one hundred and twenty-six rods to a heap of stones, thence north twenty-three degrees, west fifty rods to a heap of stones, thence east two degrees, north one

ANTISELL IN AMERICA

hundred and fifty rods, to the first mentioned corner, it being a part of the land I bought of Phinehas Stodard, to have and to hold the above granted and bargained premises with all the appurtenances and privileges thereto belonging to him, the said Silas Antisel, his heirs and assigns forever, to his and their own proper use, benefit, and behoof, and furthermore I, the said Solomon Fenton, do for myself, my heirs, executors, administrators, covenant and agree to and with the said Silas, his heirs and assigns, that at and until the ensealing and delivery hereof I am well seised with the above premises, and have good right, full power, lawful authority to sell and convey the same in manner and form as above I have done, and will the same warrant and defend against the lawful claims of all manner of persons whatsoever, in witness and confirmation whereof I have here unto set my hand and seal this 28th June, 1788. (Seal).

SOLOMON FENTON.

Seth Crocker.

Eliphalet Cushman.

Tolland County, Willington Tp., 28th June, A. D. 1788.

Personally appeared Solomon Fenton, signer and sealer of the above instrument, and acknowledged the same to be his free act and deed before me.

SETH CROCKER, Justice Peace.

Received for Record February 12th, 1789, and have recorded the same at large in Willington Book of Records for Deeds. Liber F. Folio 453.

Test.

ELIJAH HOLT, Town Clerk.

THIRD GENERATION.

— 19 —

John Antisdel, son of Simon (No. 6), b. Vermont, 1774, d. Brooklyn, Mich., Sept. 11, 1842, m. Elizabeth Waters (dau. of Israel and Sarah (Squire) Waters, d. 1847 in Burlington, N. Y., at the home of her son Waters. John Antisdel was one of the pioneers of Jackson Co., Mich., having removed from Paris, Oneida Co., N. Y., to Brooklyn, Mich., in 1837.

Antisdel Children.

- 63. Hezekiah Antisdel, b. Vt., 1798.
- 64. *Israel Antisdel, b. Vt., 1800.
- 65. *John Antisdel, b. Vt., 1802.
- 66. *Mary Antisdel, b. Springfield, N. Y., April 8, 1804.
- 67. *Sarah Elizabeth Antisdel, b. Springfield, N. Y., Aug. 10, 1806.
- 68. *Waters Antisdel, b. Springfield, N. Y., Aug. 5, 1812.

— 20 —

Nathaniel Antisdel, son of Simon (No. 6), b. Vermont, 1776, m. Hannah ———, resided Middlefield, N. Y., where they both died about 1842. His was the first Antisdel deed recorded in Otsego Co., 1806. One farm divided his farm in Middlefield from that of his father in E. Springfield.

Antisdel Children.

- 69. *Nathaniel Antisdel, b. Middlefield, N. Y., Aug. 8, 1794.
- 70. *Moses Antisdel, b. Middlefield, N. Y., Oct. 10, 1798.
- 71. *Annis Antisdel, b. Middlefield, N. Y.
- 72. Sarah Antisdel, m. Joseph Chappell, d. in one year in Mich.

ANTISELL IN AMERICA

- 73. Mehitabel Antisdel, b. Middlefield, N. Y.
- 74. *Simon Antisdel, b. Middlefield, N. Y.

— 27 —

Simon Antisdel, son of Simon (6), b. Vermont, 1792, m. 1st Ora Rice (d. May 4, 1844, age 48 years and 11 months), and lived in Cooperstown, N. Y., later he married Melissa Bullman (b. 1818, d. Feb. 23, 1885) and removed to Cortland, N. Y., where he d. Mch. 14, 1873. He was called Deacon Antisdel.

Antisdel Children (by 1st Wife).

- 75. *Jemima Antisdel, b. Cooperstown, N. Y., Dec. 20, 1810.
- 76. *Hosea Antisdel, b. Cooperstown, N. Y., March 18, 1813.
- 77. *Josiah Antisdel, b. Cooperstown, N. Y., Sept. 15, 1815.
- 78. *Martha Antisdel, b. Cooperstown, N. Y., March 19, 1818.
- 79. *Simon Antisdel, b. Cooperstown, N. Y., Oct. 3, 1820.
- 80. *Aurelia Antisdel, b. Cooperstown, N. Y., Dec. 28, 1823.
- 81. *Clark Antisdel, b. Cooperstown, N. Y., May 2, 1826.
- 82. *Laura Antisdel, b. Cooperstown, N. Y., April 21, 1829.
- 83. *Alvin Antisdel, b. Cooperstown, N. Y., May 16, 1832.
- 84. *Genevieve Antisdel, b. Cooperstown, N. Y., March 31, 1835.
- 85. *Albert Antisdel, b. Cooperstown, N. Y., July 20, 1837.

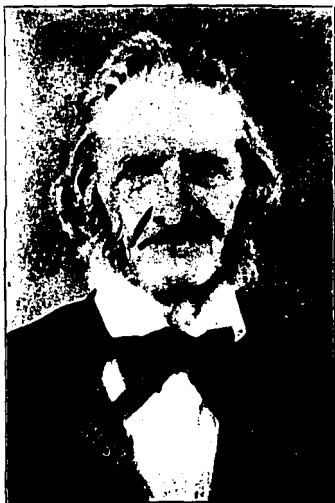

PHINEAS ANTISDEL



LAWRENCE ANTISDEL (TISDEL)



JOHN GOODWILL TISDALE



WILLIAM CUSHMAN TISDALE

THIRD GENERATION

(By and Wife).

86. Mattie Antisdel, b. 1846, d. Cortland, N. Y., 1866, unkm.

87. Charles Antisdel, b. Feb. 20, 1852, m. 1st Elva Nichols, m. 2nd Mary Hoyt of Weedsport, N. Y., in 1896, no children. Mr. Antisdel is proprietor of "The Mansion House" at Homer, N. Y.

— 28 —

William Tisdale, youngest son of Simon Antisdel (6), b. Shaftsbury, Vt., about 1794, m. Orrissa Bennett in Springfield, N. Y., removed to Wyoming Co., N. Y. William Tisdale d. May 18, 1863. His wife died in the winter of 1866. They are buried at Halls Corners, Orangeville, Wyoming Co., N. Y.

Tisdale Children.

88. *William W. Tisdale, b. Springfield, N. Y., Nov. 4, 1818.

89. Hannah Tisdale.

90. Julia Tisdale.

91. *Harriet Tisdale, b. Springfield, N. Y., April 20, 1828.

92. Orin Tisdale.

93. Ora Tisdale, d. 17 years old.

94. Jane Tisdale.

95. Laura Tisdale.

96. Simon Tisdale, res. Castile, N. Y.

97. David Tisdale, d. May 30, 1863.

98. Delos Tisdale, res. East Aurora, N. Y. ,

— 29 —

Leah Antisdale, dau. of Perez (No. 9), b. Ludlow, Mass., 1776, m. Titus Willard. Hartland, Windsor Co., V. records show that "Titus Willard and Leah Antizzle" were m. there

ANTISELL IN AMERICA

Nov. 17, 1791, later she m. ——— Tilden. Had a family.

Willard Child.

99. Fannie Willard.

— 30 —

George Washington Antisdale, son of Perez (No. 9), b. Woodstock, Vt., Jan. 17, 1778, m. Elizabeth Payne (b. Jan. 6, 1783, d. Feb. 11, 1869). George W. Antisdale removed from Farmington, N. Y., to Auburn, Geauga Co., O., when that county was an unbroken wilderness. He bought a large tract of land to which he removed his family in 1817. Sept. 28, 1819, he died by accident. After his death Mrs. Antisdale m. Alva Harrington. There was one child by this marriage Alva Harrington, Jr.

Antisdale Children.

100. Waterman Antisdale, b. July 22, 1801, d. Nov. 14, 1858, unm.

101. Lucretia Antisdale, b. May 17, 1803, d. Nov. 25, 1819.

102. *Dorcas Antisdale, b. June 29, 1805.

103. *George Washington Antisdale, Jr., b. March 21, 1807.

104. John Antisdale, b. Aug. 30, 1809, m. Ann Greeley, no issue.

105. Leona Sophronia Antisdale, b. June 8, 1812, m. Montgomery Morse.

106. *Joseph Antisdale, b. Feb. 15, 1815.

107. Mary Antisdale, b. Aug. 21, 1817, d. Sept. 21, 1841, unm.

— 31 —

Roger Wolcott Antisdale, son of Perez (No. 9), b. Windsor Co., Vt., May 9, 1779. In 1801 he removed with his fa-

THIRD GENERATION

ther's family to Farmington, Ontario Co., N. Y., where he m. Elizabeth Butts (d. Auburn, O., 1865). "He purchased land in Farmington, where he lived until 1818. Having bought a tract of two hundred and fifty acres in Auburn, Geauga Co., O., he traveled there on foot carrying a heavy pack, and driving two milch cows. There he built his house of logs, and made ready for his family, who were brought out by a relative in Sept., the mother walking much of the way and carrying her young babe on account of the unbroken roads." A farmer of Auburn, O., d. Feb. 26, 1854.

Antisdale Child.

108. *Betsey Antisdale, b. Farmington, N. Y., July 16, 1817.

— 32 —

Rachel Antisdale, dau. of Perez (No. 9), b. Windsor Co., Vt., June 26, 1781, m. ——— Berry. Had a family.

109. Irene Berry.

— 33 —

Dorcas Antisdale, dau. of Perez (No. 9), b. Vt. Aug. 13, 1783, m. Dec. 19, 1801, William Canfield of Manchester. N. Y. (b. Dec. 14, 1778, d. Buffalo, N. Y., Aug. 26, 1839), son of Benj. (d. Aug. 25, 1779, age 56) and Miriam Canfield (d. March 16, 1795, age 44). Dorcas Canfield d. Manchester, N. Y., May 5, 1857, res. Canandaigua, N. Y., bus. Hotelkeeper.

Canfield Children.

110. *Joseph Canfield, b. Canandaigua, N. Y., June 24, 1803.

111. *Sarah Canfield, b. Canandaigua, N. Y., Dec. 10, 1804.

112. Asa Canfield, b. Canandaigua, N. Y., March 10, 1807, d. Sept. 26, 1826.

ANTISELL IN AMERICA

113. Anna M. Canfield, b. Canandaigua, N. Y., April 17, 1809, m. Thos. Goheen, Sept. 1, 1824.

114. *Benjamin Canfield, b. Canandaigua, N. Y., Oct. 27, 1811.

115. *Julia Ann Canfield, b. Canandaigua, N. Y., July 2, 1817.

— 36 —

Silas Antisdale, son of Perez (No. 9), b. Woodstock, Vt., 1789, d. Buffalo, N. Y., 1836, m. Mrs. Harvilla Kendall Price (b. Homer, N. Y., 1804, d. 1841), was a farmer, res. West Webster, Monroe Co., N. Y.

Antisdale Children.

116. *Rubie Ann Antisdale, b. West Webster, N. Y., 1828.

117. *Alfred Monroe Antisdale, b. West Webster, N. Y., Oct. 17, 1830.

— 37 —

Perez Antisdale, son of Perez (No. 9), b. Woodstock, Vt., April 6, 1791, m. Farmington, N. Y., Nov. 13, 1814, Polly McLouth (b. Farmington, N. Y., May 14, 1798, d. Hudson, Mich., Jan. 1, 1884). Perez Antisdale removed from Windsor Co., Vt. (Rochester), to Farmington, N. Y., with his father's family, and cleared a large tract of land, which was the family homestead for many years. He served in the War of 1812, d. Farmington, N. Y., Sept. 20, 1854.

Antisdale Children.

118. *Otis Antisdale, b. Farmington, N. Y., Jan. 6, 1816.

119. *Philander Antisdale, b. Farmington, N. Y., Dec. 16, 1817.

120. *Welthea Ann Antisdale, b. Farmington, N. Y., June 4, 1820.

THIRD GENERATION

121. Marlin Antisdale, b. Farmington, N. Y., Jan. 14, 1822, d. May 14, 1823.
122. *James Spencer Antisdale, b. Farmington, N. Y., Jan. 20, 1824.
123. Perez Antisdale, b. Farmington, N. Y., Feb. 10, 1826, d. April 10, 1826.
124. *Luther Bradish Antisdale, b. Farmington, N. Y., May 28, 1827.
125. Edward Antisdale, b. Farmington, N. Y., July 14, 1829, d. Aug. 20, 1829.
126. *Edwin Antisdale, b. Farmington, N. Y., July 14, 1829.
127. *Polly Elvira Antisdale, b. Farmington, N. Y., June 19, 1832.
128. Daughter, b. Farmington, N. Y., Jan. 28, 1835, d. Jan. 30, 1835.
129. Daughter, b. Farmington, N. Y., Feb. 13, 1836, d. same day.
130. Marlin Philetus Antisdale, b. Farmington, N. Y., March 19, 1837, d. Jan. 13, 1852.

— 39 —

Phebe Antisdale, dau. of Perez (No. 9), b. Woodstock, Vt., Sept., 1795, d. Yorkville, Racine Co., Wis., Jan. 26, 1870. From Vt. she came with her parents to Ontario Co., N. Y., where she m. Abraham Gilmore (d. Yorkville, Nov. 15, 1882, aged 89 years and 3 months). They removed from N. Y. in 1828 or 9 to Auburn, Ohio, and in 1840 went to Racine Co., Wis., where they spent the remainder of their days. Her son-in-law says of her, "She was one of the best women who ever lived."

Gilmore Children.

131. *David Seeley Gilmore, b. Palmyra, N. Y., Sept. 22, 1817.

ANTISELL IN AMERICA

132. *George Tisdale Gilmore, b. Palmyra, N. Y., Feb. 20, 1820.
133. *Dura Gilmore, b. Palmyra, N. Y., Jan. 14, 1822.
134. *Hiram Lorenzo Gilmore, b. Palmyra, N. Y., Nov. 7, 1825.
135. *Lyman Christopher Gilmore, b. Manchester, N. Y., Dec. 8, 1827.
136. *Wolcott Norman Gilmore, b. Auburn, O., April 18, 1830.
137. *Mary Ann Gilmore, b. Auburn, O., July 14, 1832.
138. *Abram Gilmore, b. Auburn, O., May 7, 1840.

— 43 —

Phineas Antisdel, son of Phineas (No. 10), b. Willington, Conn., Sept. 9, 1774, m. Dorcas Fenton (d. West Warren, Pa., Jan. 23, 1864, aged 77 years, 11 months, 19 days), a cousin of Gov. Fenton of N. Y. They were living on a farm in Middlefield, Otsego Co., N. Y., during the war of 1812, for which he furnished a substitute (Edmund Dare). Finding the title to his land uncertain, he removed with oxen and sled to the woods of Pa., arriving June 14, 1827, where he took a claim of one hundred acres, built a log cabin, cleared the farm, and with the help of his sons, cut the road through from Warren to Towanda, Pa. He was a shoemaker as well as farmer, d. at West Warren, Bradford Co., Pa., Sept. 9, 1862.

Antisdel Children.

139. *Asa Antisdel, b. Willington, Conn., about 1807.
140. *Hannah Antisdel, b. Willington, Conn., 1809.
141. *Jasper Antisdel, b. Middlefield, N. Y., Aug. 4, 1811.
142. *Elmira Antisdel, b. Middlefield, N. Y., April 29, 1814.
143. *Lawrence Antisdel, b. Middlefield, N. Y., ———
——, 1816.

THIRD GENERATION

144. *Electa Antisdel, b. Middlefield, N. Y., 1819.
145. *William Antisdel, b. Middlefield, N. Y., June 14,
1821.
146. Lot Antisdel, b. Middlefield, N. Y., d. very young.
147. Martha, b. Middlefield, N. Y., d. in infancy.
148. *Martha R. Antisdel, b. West Warren, Pa., Jan.
27, 1829.

— 44 —

Lawrence Antisdel, son of Phineas (No. 10), b. Willington, Conn., July 19, 1776, m. Mansfield, Conn., Sept. 19, 1801, Martha Jacobs (b. Mansfield, Conn., July 15, 1782), dau. of Samuel and Dolly (Hacket) Jacobs. Lawrence Antisdel removed from Conn. to Westford, Otsego Co., N. Y., between the years 1802 and 1805. He d. there in 1816. His widow m. ——— Kaple, and one son, Lawrence Antisdel Kaple, d. in Calif. in 1849 or 50. Mrs. Kaple d. in Sanquoit, Oneida Co., N. Y., June 3, 1868.

Antisdel Children.

149. Harriet Antisdel, b. Mansfield, Conn., Oct. 19, 1802.
150. *Lewis Morgan Antisdel, b. Westford, N. Y., 1805.
151. *Dan Antisdel, b. Westford, N. Y., 1808.
152. Caroline Antisdel, b. Westford, N. Y.
153. *George A. Antisdel, b. Westford N. Y., 1814.

— 45 —

Mary Antisdel, dau. of Phineas (No. 10), b. Willington, Conn., Feb. 18, 1880, m. Willington, Conn., Oct. 5, 1815, John Maine.

Maine Child.

154. Sarah Maine, b. Willington, Conn., July 29, 1816.

— 46 —

William (Antisdel) Tisdale, son of Phineas (No. 10), b.

ANTISELL IN AMERICA

Willington, Tolland Co., Conn., March 9, 1782, m. Willington, Conn., Jan. 5, 1807, Clarissa Goodwill (b. Willington, Conn., July 12, 1786, d. Leroy, Boone Co., Ill., Dec. 10, 1873), dau. of ——— Goodwill and Betsey Johnson (d. Attica, N. Y., buried Darien, N. Y.). William Tisdale removed from Conn. to Pembroke, Genessee Co., N. Y., in 1814, d. Aug. 4, 1820, buried in Darien. His widow Clarissa m. Alexander, N. Y., Aug. 20, 1821, John DeMunn (b. France, Sept. 14, 1780, d. Darien, N. Y., Nov. 16, 1826), son of Peter DeMunn.

Tisdale Children.

155. *John Goodwill Tisdale, b. West Tolland, Conn., Oct. 14, 1807.

156. *Mary Ann Tisdale, b. West Tolland, Conn., Nov. 10, 1808.

157. Sophia Tisdale, b. West Tolland, Conn., Oct. 27, 1809, d. Belvidere, Ill., Dec. 1, 1875, unm.

158. *Ira Johnson Tisdale, b. West Tolland, Jan. 21, 1812.

159. *William Cushman Tisdale, b. Pembroke, N. Y., Jan. 2, 1814.

160. *Elias Lee Tisdale, b. Pembroke, N. Y., April 16, 1816.

161. *Bradley Goodwill Tisdale, b. Pembroke, N. Y., Oct. 2, 1817.

DeMunn Children.

Warren DeMunn, b. Alexander, N. Y., June 24, 1822, res. Providence, R. I.

J. Monroe DeMunn, b. Alexander, N. Y., Sept. 11, 1823, res. Batavia, N. Y.

Horace Crellin DeMunn, b. Alexander, N. Y., Nov. 12, 1824, res. Belvidere, Ill., d. June 3, 1906.

Silas DeMunn, b. Alexander, N. Y., March 24, 1826, d. Capron, Ill., July 1, 1907.

THIRD GENERATION

— 47 —

Chester Antisdel, son of Phineas (No. 10), b. Willington, Conn., Feb. 1, 1784, m. Willington, Conn., 1803, Abigail Parker (b. July 19, 1786), dau. of James and Mary (Conant) Parker. Chester Antisdel d. Madison, O., 1822, from injuries received while leading a cow. Mrs. A., m. Thompson, O., April 17, 1825, J. B. Burritt, she d. Fawn River, Mich., March 30, 1871.

Antisdel (Tisdel) Children.

- 162. *Martin Tisdel, b.
- 163. *James Tisdel, b. Sept. 29, 1807.
- 164. *Lucien Tisdel, b. April 9, 1811.

— 50 —

Thankful Antisdel, dau. of Silas (No. 11), b. Willington, Conn., March 4, 1777, m. Manchester, Conn., Luther Gilman (b. 1765, d. Oct. 15, 1815) a blacksmith of Hartford, Conn. Thankful Antisdel taught school in Manchester, Conn., before marriage, d. Jan. 30, 1861.

Gilman Children.

- 165. David Gilman, b. Manchester, Conn., d. eight years of age.
- 166. Eli Gilman, b. Manchester, Conn., m. in New Orleans, merchant, d. soon after m., one son.
- 167. *Martin Luther Gilman, b. Manchester, Conn., Jan. 7, 1804.
- 168. *Clarissa Gilman, b. Manchester, Conn.
- 169. *Solomon Gilman, b. Manchester, Conn.
- 170. Edwin Gilman, b. Manchester, Conn., m. Polly Curtis, res. Forestville, Conn.
- 171. David Gilman, b. Manchester, Conn., d. Charleston, O., 22 years of age.

Curtis Antisdel, son of Silas (No. 11), b. Willington, Conn., Jan. 29, 1779, m. Willington, Conn., Feb. 20, 1800, Sarah Parker (b. Feb. 2, 1783), dau. of James and Mary (Conant) Parker. James Parker (b. Dutchess Co., N. Y., Aug. 18, 1740, d. Aug. 17, 1813) was son of Lieut. Zachariah (b. Groton, Mass., Jan. 29, 1699, m. 1732 Rebecca Parks (d. Mansfield, Conn., June 11, 1748), gd.-son of Eleazer (b. Groton, Mass., Nov. 9, 1660) and Mary Parker: gr.-gd.-son of Capt. James (b. about 1617) who was prominent in the early history of Groton, Mass. James Parker was a Revolutionary soldier, a private in Gen. Waterbury's Conn. Brigade; was under Gen. Washington at Phillipsburg.

Mary Conant (b. Mansfield, Conn., March 22, 1742, m. Dec. 1, 1762, d. Dec. 2, 1829), was dau. of Malachi (b. Windham, Conn., June 12, 1715, d. Jan. 23, 1783), and Sarah Freeman, gd.-dau. of Caleb (bapt. Beverly, Mass., April 23, 1683, d. April, 1727) and Hannah (Crane) Conant (d. Oct. 11, 1726), gr.-gd.-dau. of Exercise (b. 1637 in Salem, d. April 28, 1722, in Windham) and Sarah Conant. In 1682 he was representative to Gen. Court from Beverly; gr.-gr.-gd.-dau. of Roger Conant (bapt. E. Budleigh, Devonshire, Eng., April 9, 1592, d. Nov. 19, 1679), he m. Sarah Horton, Nov., 1618, came to America in the ship "Ann" in 1623, being the first Conant in America. He was the first Governor of Mass. Bay plantation. The first house in Salem was erected by him. In May, 1634, he was one of the first three deputies elected by Salem to the higher branch of the Legislature. Sarah Freeman (b. Sandwich, Mass., Jan. 18, 1720, m. Feb. 15, 1739, d. Mansfield, Conn., May 7, 1791) was dau. of Edmund (b. Aug. 2, 1683) and Kezia (Presbury) Freeman; gd.-dau. of Edmund (b. Oct. 5, 1655) and Sarah (Skiffe) Freeman; gr.-gd.-dau. of Edmund Freeman (b. England, 1620), came to America in the

THIRD GENERATION

"Abigail," m. April 22, 1746, Rebecca Prince, a dau. of Gov. Thomas Prince and Patience Brewster (m. 1624), who was a dau. of Elder William Brewster of the "Mayflower" (d. Plymouth, Mass., April 16, 1644, aged 83); gr.-gr.-gd.-dau. of Edmund Freeman (b. 1650), who came from England in the ship "Abigail" July 1, 1635, and wife Marie ———. He d. 1682. Thomas Prince came in the "Fortune" in 1621 and was son of Thomas of Lechlade in Gloucestershire, Eng. He was Governor of Plymouth Colony twenty years, d. March 29, 1673, aged 72 years. In the winter of 1811-12 Curtis Antisdel with his family removed to New Conn. (Madison, O.), where he was active in clearing and settling the new country. He was one of the organizers of the 1st Baptist Church of which he was Deacon at the time of his death Nov. 30, 1837. His faithful wife was noted for her skill in making cloth of flax, wool and silk, specimens of which are still in existence (1908). She d. Perry, O., March 20, 1865, buried near the old home in Madison.

Antisdel (A. Tisdel) Children.

- 174. *Phebe A.Tisdel, b. -Willington, Conn., Sept. 29, 1800.
- 175. *Perez A.Tisdel, b. Willington, Conn., April 16, 1802.
- 176. *Freeman A.Tisdel, b. Willington, Conn., June 25, 1805.
- 177. *Betsey A.Tisdel, b. Willington, Conn., Aug. 25, 1807.
- 178. *Thomas A.Tisdel, b. Willington, Conn., Sept. 13, 1809.
- 179. *Mary Parker A.Tisdel, b. Madison, O., May 11, 1814.
- 180. *Silas A.Tisdel, b. Madison, O., June 1, 1817.

— 52 —

Hannah Curtis Antisdel, dau. of Silas (No. 11), b. Willington, Conn., Oct. 29, 1780, m. Willington, Conn., March 7, 1799, David Parker (b. June 20, 1779, d. Sept. 3, 1861), son of James and Mary (Conant) Parker. Hannah d. Brimfield, Mass., Feb. 12, 1860.

Parker Children.

- 181. *Luther Parker, b. Willington, Conn., Feb. 16, 1800.
- 182. *Nehemiah Parker, b. Willington, Conn., Oct. 12, 1802.
- 183. *Orre Parker, b. Willington, Conn., Oct. 12, 1804.
- 184. Orson Parker, b. Brimfield, Mass., Feb. 16, 1807, d. in infancy.
- 185. *Orson (2nd) Parker, b. Brimfield, Mass., Jan. 22, 1809.
- 186. *David Parker, Jr., b. Brimfield, Mass., Dec. 25, 1810.
- 187. Hannah Parker, b. Brimfield, Mass., May 3, 1813.
- 188. *Sumner R. Parker, b. Brimfield, Mass., Oct. 30, 1815.
- 189. *Silas Antisdel Parker, b. Brimfield, Mass., Jan. 10, 1818.
- 190. Harriet Antisdel, b. Brimfield, Mass., Apr. 1, 1820, m. Dec. 5, 1839. Harriet m. Daniel G. Greene and d. July 25, 1840.
- 191. *Philo Parker, b. Brimfield, Mass., March 27, 1822.

— 53 —

Sarah Antisdel, dau. of Silas (No. 11), b. Willington, Conn., Oct. 15, 1782, m. Willington, Conn., Dec. 1, 1803, Edmund Parker (b. Mch. 24, 1781, d. Madison, O. Sept. 29, 1855) son of James and Mary (Conant) Parker. They removed from

THIRD GENERATION

Willington, Conn. to Madison, O., were among the early settlers. Sarah d. Dec. 13, 1835.

Parker Children.

- 192. *Dan Parker, b. Willington, Conn., Aug. 15, 1804.
- 193. Electa Parker, b. Willington, Conn., Feb. 1, 1806,
d. Aug. 8, 1827, m. John Whitmore.
- 194. *Marvin Parker, b. Willington, Conn., Nov. 9, 1807.
- 195. Lewis Parker, b. Willington, Conn., July 28, 1809,
d. June 7, 1881, m. Catharine Willard.
- 196. *Silas Parker, b. Willington, Conn., April 21, 1811.
- 197. *James Parker, b. Willington, Conn., Aug. 7, 1813.
- 198. *Charles Parker, b. Willington, Conn., July 1, 1815.
- 199. Edmund Parker, b. Willington, Conn., May 31, 1817,
d. May 5, 1834.
- 200. *Truman Parker, b. Willington, Conn., May 6, 1819.
- 201. Henry Parker, b. Willington, Conn., May 4, 1826,
d. Feb. 14, 1827.

— 55 —

Betsey Antisdel, dau. of Silas (No. 11), b. Willington, Conn., May 1, 1788, m. Willington, Conn., Oct. 4, 1807, **Elijah Hanks, Jr.**, b. Ashford, Conn., son of **Elijah Hanks**, (b. 1761), a Revolutionary soldier, and **Mary Walker**, (b. 1763). They resided in Conn. until 1810, when they removed to Madison, Geauga (now Lake) Co. The following year **Elijah Hanks, Sen.**, came with his family, and in the winter of 1811-12 the parents of **Betsey**, with the family of her brother **Curtis**, also **Silas, Jun.**, and **Bethia**, removed to the same locality, thus making a small colony of these Conn. people. In 1815 we find them settled on a farm of 130 acres in Perry township, where **Mr. Hanks** had also a blacksmith shop, and was skilled in making farm tools, cutlery, etc. He held many town offices, being one of the first trustees, and later treasurer, clerk and supervisor. In 1835 they removed to Branch Co., Mich.,

ANTISELL IN AMERICA

traveling the whole distance in wagons, just as the family moved to Ohio twenty five years before. They purchased a large tract of land for themselves, and presented 100 acres to each of their three married children. The village of Bronson is included in this land, a part of which is still owned by a grandson, while Mrs. Coin Himebaugh owns the land where her parents settled seventy years ago. Within three weeks after the arrival of the family in Mich. Mr. Hanks fell ill and died May 23, 1835. Betsey kept her home, where she reared her children and died May 4, 1855, a much respected woman.

Hanks Children.

- 202. *Lucinda Hanks, b. Willington, Conn., Dec. 22, 1809.
- 203. Joseph Hanks, b. Madison, O., Jan. 23, 1811, d. Bronson, Mich., 1858, unnm.
- 204. *Mary Hanks, b. Madison, O., June 24, 1813.
- 205. Bethiah Hanks, b. Madison, O., Oct. 8, 1814.
- 206. *Miner Hanks, b. Perry, O., May 9, 1818.
- 207. *John Hanks, b. Perry, O., Oct. 19, 1820.
- 208. Benjamin Hanks, b. Perry, O., June 27, 1823, d. Perry, O., 1824, unnm.
- 209. *Daniel P. Hanks, b. Perry, O., March 27, 1825.
- 210. *George Hanks, b. Perry, O., March 9, 1832.

FOURTH GENERATION.

— 64 —

Israel Antisdel, son of John (No. 19), b. Vermont, 1800, m. Margaret Finch, resided in Cooperstown, N. Y., where he died July, 1875, aged 75 years.

Antisdel Children.

- 211. *Pamilla Antisdel.
- 212. Lucinda Antisdel, m. Charles Mason.
- 213. Jane Antisdel, m. Wm. Newell
- 214. Polly Antisdel.
- 215. George Antisdel.
- 216. Bessie Antisdel, b. Middlefield, N. Y., Aug. 22, 1837,
unm.
- 217. *Sarah Antisdel, b. Middlefield, N. Y., May 1, 1839.

— 65 —

John Antisdel, son of John (No. 19), b. 1802, m. Paris, Oneida Co., N. Y., 1825, Freelove Spink. John Antisdel, Sept. 10, 1827, recorded a deed at Utica for land in Paris, N. Y. In 1837 he removed to Brooklyn, Mich., where he d. Sept. 17, 1850, aged 48 years. He was one of the pioneers of that section.

Antisdel Children.

- 218. *Mary Antisdel, b. Oneida Co., N. Y., July 24, 1827.
- 219. *John Francis Antisdel, b. Oneida Co., N. Y., June
13, 1829.
- 220. *Sarah Ann Antisdel, b. Mexico, Oswego Co., N.
Y., March 23, 1831.
- 221. *Ancie Maria Antisdel, b. Paris, Oneida Co., N. Y.,
Jan. 4, 1834.

ANTISELL IN AMERICA

222. *William Waters Antisdel, b. Mexico, N. Y., April 4, 1836.
223. *Sophia M. Antisdel, b. Brooklyn, Mich., May 24, 1838.
224. *Arthur Rufus Antisdel, b. Brooklyn, Mich., Jan. 31, 1841.
225. *Helen A. Antisdel, b. Brooklyn, Mich., Aug. 4, 1843.
226. *Ambrosia Clarinda Antisdel, b. Brooklyn, Mich., Sept. 4, 1847.

— 66 —

Mary Antisdel, dau. of John (No. 19), b. Springfield, Otsego Co., N. Y., April 8, 1804, m. April 17, 1824, Edward B. Francis (b. Middlebury, Conn., Sept. 11, 1792, d. Utica, N. Y., Feb. 28, 1845, then President of the Penn. Institute of Certified Public Accountants). Mary, d. Dec. 22, 1884, Phil., Pa.

Francis Children.

227. *John Waters Francis, b. Troy, N. Y., May 10, 1825.
228. *Mary Elizabeth Francis, b. Fishkill, N. Y., Dec. 31, 1831.
229. Isaac Francis, b. New Hartford, N. Y., July 1, 1833, d. Dec. 31, 1836.

— 67 —

Sarah Elizabeth Antisdel, dau. of John (No. 19), b. Springfield, Otsego Co., N. Y., Aug. 10, 1806, m. Middlefield, N. Y., June 11, 1828, Horace Phelps (b. Nov. 2, 1794, m. 1st Ancy Spink, b. Sept. 11, 1797, d. June 3, 1827), res. Bridgewater, Oneida Co., N. Y., until 1836, when he removed to Jackson Co., Mich., having purchased in 1835 (when Mich. was a territory) 160 acres of land from the Government.



L. F. Lissel P. H. Lissel
S. A. Lissel



MARY P. WYMAN



BETSEY ANTISDALE CANFIELD

FOURTH GENERATION

Mr. Phelps had by his 1st wife, John Marvin, b. Oct. 8, 1822, d. July 23, 1829; Flavia Emery, b. Feb. 8, 1824, d. Aug. 6, 1829. Horace Phelps, d. Nov. 7, 1855. Mrs. Sarah Phelps d. Manistee, Mich., May 8, 1887.

Phelps Children.

230. *Francis Marvin Phelps, b. Bridgewater, N. Y., Sept. 5, 1830.

231. *Flavia Jane Phelps, b. Bridgewater, N. Y., July 26, 1832.

232. *George Nelson Phelps, b. Bridgewater, N. Y., Nov. 6, 1833.

233. John Waters Phelps, b. Bridgewater, N. Y., June 14, 1835, d. Nov. 14, 1835.

234. *Anne Elizabeth Phelps, b. Jackson Co., Mich., Nov. 1, 1837.

235. *Theodore Isaac Phelps, b. Jackson Co., Mich., Aug. 14, 1839.

236. *Harriet Newell Phelps, b. Jackson Co., Mich., May 13, 1841.

237. *Abner Tibbitts Phelps, b. Jackson Co., Mich., July 16, 1847.

— 68 —

Waters Antisdell, son of John (No. 19), b. Aug. 5, 1812, d. June 26, 1889, m. Mary Wing (b. Nov. 16, 1814, d. April 9, 1895). Tailor, res. Burlington, N. Y.

Antisdell Children.

238. *Mary E. Antisdell, b. June 18, 1839.

239. *John N. Antisdell, b. May 23, 1843.

240. *James Antisdell, b. Sept. 13, 1844.

241. *William Antisdell, b. Sept. 1, 1846.

242. Roxana Antisdell, b. Oct. 16, 1849, m. Julius C. Day, res. Ilion, N. Y.

ANTISELL IN AMERICA

— 69 —

Nathaniel Antisdel, son of Nathaniel (No. 20), b. Middlefield, Otsego Co., N. Y., Aug. 8, 1794, m. Cooperstown, 1817, Mary McIntire (b. Otsego Co., d. Niles, Mich., May 26, 1854). He resided most of his life in Otsego Co., finally removing to Mich., where he d. Oct. 9, 1868, at Niles, Berrien Co., Mich.

Antisdel Children.

- 243. *Hannah Antisdel, b. Middlefield, N. Y., Feb. 24, 1818.
- 244. *David Antisdel, b. Middlefield, N. Y., Nov. 16, 1819.
- 245. *Anna Mary Antisdel, b. Chautauqua, N. Y., Oct. 12, 1821.
- 246. *Sarah Mariah Antisdel, b. Otsego Co., N. Y., Oct. 20, 1823.
- 247. *Nancy Cynthia Antisdel, b. Otsego Co., N. Y., April 18, 1826.
- 248. *Annis Antisdel, b. Otsego Co., N. Y., Jan. 7, 1828.
- 249. *Clarissa Elizabeth Antisdel, b. Otsego Co., N. Y., Sept. 17, 1830.
- 250. *Ruth Antisdel, b. Otsego Co., N. Y., Aug. 12, 1832.
- 251. *Esther Jane Antisdel, b. Otsego Co., N. Y., Dec. 15, 1834.
- 252. Simeon Antisdel, b. New Berlin, N. Y., Feb. 22, 1837, d. Berrien, Mich., 1851.
- 253. *George Antisdel, b. Moravia, N. Y., July 25, 1839.

— 70 —

Moses Antisdel, son of Nathaniel (No. 20), b. Middlefield, N. Y., Oct. 10, 1798, m. Cherry Valley, Otsego Co., N. Y., Aug. 26, 1821, Nancy Coon (b. Nov. 27, 1798, d. Franklinville, N. Y., Aug., 1860).

FOURTH GENERATION

"He removed from Cherry Valley to Franklinville, N. Y., in 1829, and settled on lot 45, previously purchased. He later removed to Morgan Hollen, where he resided until his wife's death in 1860, when he with his son Luther went to Ill." In 1861 Luther enlisted in Co. A, 2nd Ill. Cavalry, was orderly under Gen. Logan. He was in many battles along the Miss. River, including Fort Henry, Donelson, Pittsburg Landing, Corinth and Vicksburg, through all of which he passed without a wound, but did of intermittent fever in the Military Hospital at New Orleans in the fall of 1863.

Moses Antisdel enlisted a few months later than his son, and received an injury on board a gunboat at the siege of Fort Donelson, which caused his discharge. He d. on board the cars near Streator, Ill., April 18, 1862. Buried at Flag Center, Ogle Co., Ill.

Antisdel Children.

254. *Mary Jannette Antisdel, b. Cherry Valley, N. Y., May 23, 1824.

255. *Nancy Diantha Antisdel, b. Cherry Valley, N. Y., Jan. 27, 1827.

256. Sarah Ann Antisdel, b. Franklinville, N. Y., Dec. 4, 1830, d. Franklinville, unm.

257. Willard Antisdel, b. Franklinville, N. Y., July 10, 1833, d. Topeka, Kan.

258. Louisa Antisdel, b. Franklinville, N. Y., Dec. 27, 1835, m. Wm. Patterson.

259. *Ann Elizabeth Antisdel, b. Franklinville, N. Y., Jan. 27, 1839.

260. Luther S. Antisdel, b. Franklinville, N. Y., July 28, 1842, d. New Orleans, 1863, unm.

— 71 —

Annis Antisdel, dau. of Nathaniel (No. 20), b. Middlefield, Otsego Co., N. Y., m. Cooperstown, N. Y., Jerry Chase.

ANTISELL IN AMERICA

Chase Child.

261. *Andrew Jackson Chase, b. Cooperstown, N. Y., about 1826.

— 74 —

Simon Antisdel, son of Nathaniel (No. 20), b. Middlefield, Otsego Co., N. Y., where he and his sister Sarah resided together many years, until she m. Joseph Chappel and removed to Mich., where she died in one year. Simon then went to Ill., near Rochelle, Ogle Co., m. Lucetta Brown; later he lived a few years in Afton, Wis., then in Flag Center, Ill., where his wife d. in 1863. He m. again, d. Oct., 1868.

Antisdel Children.

262. Willard Antisdel, b. Rochelle, Ill., 1854, d. Jan., 1883, in Calif., unm.

263. *Clyde Antisdel, b. Afton, Wis., 1857.

264. *Mary Elizabeth Antisdel, b. Flag Center, Ill., Jan. 28, 1860.

— 75 —

Jemima Antisdel, dau. of Simon (No. 27), b. E. Springfield, N. Y., Dec. 20, 1810, m. John Hoke, removed to Wis., d. in Ohio.

Hoke Children.

265. Charles Hoke, d. in Civil War.

266. Abner Hoke.

267. Ed. Hoke. The four sons of this family served in the Civil War.

268. George Hoke.

269. Martha Hoke, m. ——— Holmes, d. near Utica, N. Y.

— 76 —

Hosea Antisdel, son of Simon (No. 27), b. E. Springfield,

FOURTH GENERATION

N. Y., March 18, 1813, m. Cooperstown, N. Y., Mary Huntington. He was manager of the extensive property of George Clark at Cooperstown, where he d. April 14, 1861. Deed of land recorded 1857.

Antisdel Children.

- 270. Martha Antisdel, b. 1844.
- 271. Elizabeth Antisdel, b. 1846.

— 77 —

Josiah F. Antisdel, son of Simon (No. 27), b. E. Springfield, N. Y., Sept. 5, 1815, m. 1st Mary Newton, m. 2nd, Carlisle, N. Y., March 6, 1861, Marietta Baumes (b. Carlisle, N. Y., Sept. 7, 1826, d. Chicago, Ill., June 3, 1896), dau. of Jacob and Susan (Bowler) Baumes. He was a teacher; studied for the ministry; resided at Cooperstown, N. Y.; Afton, Wis.; Janesville, Wis., and Vermillion, S. Dak., where he d. July 3, 1894.

Antisdel Children.

- 272. Olive Antisdel, b. 1849.
- 273. Ella Antisdel, b. 1851, d. 1860.
- 274. Hallie Antisdel, b. 1855, d. 1859.
- 275. Mary Bowler Antisdel, b. Chicago, Ill., Feb. 28, 1862. Teacher in Chicago.
- 276. *Clarence Baumes Antisdel, b. Afton, Wis., Nov. 18, 1863.
- 277. Charles Jacob Antisdel, b. May 31, 1868. Graduate of S. Dak. University. Taught in Morgan Park, Ill., Academy, d. Jan. 22, 1892, unm.

— 78 —

Martha Antisdel, dau. of Simon (No. 27) and wife of Seth Holmes, d. May 21, 1841, age 23 years and 2 months. Taken from her grave stone.

ANTISELL IN AMERICA

— 79 —

Simon Antisdel, son of Simon (No. 27), b. E. Springfield, N. Y., Oct. 3, 1820, m. Sharon Springs, N. Y., 1849, Elvira Jane Somers (b. Sharon, N. Y., Aug. 25, 1829, d. Afton, Wis., July 6, 1906), dau. of Daniel Somers (b. March 11, 1803), who was the first Lutheran clergyman in Schoharie Co., N. Y. Simon Antisdel removed to Wis. in 1843, was a leading farmer in Afton, active in developing the new country. He d. July 12, 1885.

Antisdel Children.

278. Emma Jane Antisdel, b. Jan. 3, 1852.

279. Orley Davis Antisdel, b. Jan. 25, 1858. Graduate of Beloit College. Teacher, Supt. of village and country schools, Rock Co., Wis.

280. *Hosea Frank Antisdel, b. Oct. 28, 1860.

— 80 —

Aurelia Antisdel, dau. of Simon (No. 27), b. E. Springfield, N. Y., Dec. 28, 1823, m. S. Cortland, N. Y., Oct. 28, 1852, Daniel Palmer, blacksmith; Aurelia d. Nov. 12, 1900, no family.

— 81 —

Clark George Antisdel, son of Simon (No. 27), b. E. Springfield, N. Y., May 2, 1826, m. Beloit, Wis., May 28, 1848, Harriet Newell (b. Monroe Co., Pa., Oct. 12, 1824), farmer, res. Afton, Wis., d. Feb. 10, 1901. He was one of the early settlers of Rock Co. and helpful in every progressive movement.

Antisdel Children.

281. *Alvin William Antisdel, b. Afton, Wis., May 8, 1849.

282. Helen Genevieve Antisdel, b. Afton, Wis., March 27, 1851, d. Feb. 23, 1853.

FOURTH GENERATION

283. *Charles Henry Antisdel, b. Janesville, Wis., Nov. 29, 1853.
284. Mary Elizabeth Antisdel, b. Afton, Wis., Feb. 24, 1856, d. April 25, 1860.
285. *Harriet Amelia Antisdel, b. Afton, Wis., Feb. 28, 1858.
286. *George Clark Antisdel, b. Afton, Wis., March 23, 1860.

— 82 —

Laura Antisdel, dau. of Simon (No. 27), b. E. Springfield, N. Y., April 21, 1829, m. Afton, Wis., Charles Newton. They removed to Minn., where in 1860 he volunteered to help put down some Indian uprising, but was unexpectedly sent to the Civil War; made prisoner by the Confederates, and d. at Andersonville. Later she m. Rev. Henry Fish (d. Plana, Ill.). Laura d. Plana, Ill., in 1899.

Newton Children.

287. Addie E. Newton.
288. Alice Newton.

— 83 —

Alvin Henry Antisdel, son of Simon (No. 27), b. E. Springfield, N. Y., May 16, 1832, m. Jane Logan.

Antisdel Children.

289. *Harve Normandus Antisdel, b. Rock Co., Wis., Dec. 29, 1853.
290. *Ida Jane Antisdel, b. Rock Co., Wis., Feb. 20, 1856.
291. Alonzo Simon Antisdel, b. Rock Co., Wis., Sept. 13, 1859, S. Milwaukee, Wis.
292. *Clara Belle Antisdel, b. Richland Co., Wis., May 16, 1861.

ANTISELL IN AMERICA

293. *Eva Jane Antisdel, b. Richland Co., Wis., Nov. 3, 1862.

294. *Myron Jay Antisdel, b. Richland Co., Wis., May 9, 1865.

295. *Charlotte May Antisdel, b. Richland Co., Wis., May 27, 1873.

296. *Maude Ethlyn Antisdel, b. Richland Co., Wis., Nov. 14, 1876.

— 84 —

Genevieve (Jennie) Antisdel, dau. of Simon (No. 27), b. Cortland, N. Y., March 31, 1835, m. Cortland, N. Y., Ensign Gates, removed to Rochester, Minn., where she d. Had family: no information.

— 85 —

Albert Antisdel, son of Simon (No. 27), b. Cortland, N. Y., July 20, 1837, m. Cortland, N. Y., Eliza Allen. He was a farmer, removed to Afton, Wis., then Madison, Neb., d. Lincoln, Neb., about 1895, his wife a few years later.

Antisdel Children.

297. Martha Antisdel, d. in Neb.

298. William Antisdel, d. in Neb.

299. Clark Antisdel, res. in Neb.

300. Delbert Antisdel, res. in Neb.

— 86 —

William W. Tisdale, son of William (No. 28), b. Springfield, Otsego Co., N. Y., Nov. 4, 1818, m. Bristol, Ontario Co., N. Y., July 5, 1839, Nancy Jane Phillips (b. Bristol, Feb. 6, 1824), dau. Abizer and Sarah (Bowen) Phillips. They resided on a farm in Perry, Wyoming Co., N. Y., later kept hotel at Perry Center, N. Y. William W. d. June 6, 1874.

FOURTH GENERATION

Tisdale Children.

301. *Hattie Tisdale, b. Perry, Wyoming Co., N. Y., Oct. 22, 1841.
302. *George P. Tisdale, b. Perry, Wyoming Co., N. Y., July 24, 1845.
303. *William Tisdale, b. Perry, Wyoming Co., N. Y., Dec. 19, 1849.
304. *Martha Tisdale, b. Perry Center, N. Y., June 29, 1852.
305. *Nellie Tisdale, b. Perry Center, N. Y., Sept. 8, 1854.
306. Ida Tisdale, b. Perry Center, N. Y., d. in infancy.
307. *Carrie Tisdale, b. Perry, Wyoming Co., N. Y., July 12, 1860.

— 91 —

Harriet Tisdale, dau. of William (No. 28), b. Springfield, Otsego Co., N. Y., April 20, 1828, m. Alonzo Crane (b. June 15, 1822), son of Ezekiel Crane, a farmer in Perry, Wyoming Co., N. Y.

Crane Children.

308. *Frances Crane, b. Buffalo, N. Y., Oct. 11, 1848.
309. Alphonso Crane, b. Perry, N. Y., Sept. 14, 1851.
310. Dora Crane, b. Perry, N. Y., April 24, 1853, m. Mason Blair, Jan. 13, 1875.
311. *Lewis Crane, b. Perry, N. Y., Dec. 24, 1858.

— 102 —

Dorcas Antisdale, dau. of George Washington (No. 30), b. June 29, 1805, m. 1820, John Morey (b. Framingham, Mass., April 12, 1795, d. Troy, O., Nov. 18, 1864), son of Ed. Morey. Mr. Morey was one of the earliest settlers in Geauga Co., O., res. Troy, O. Dorcas m. d. Hiram Rapids, Oct. 2, 1897.

ANTISELL IN AMERICA

Morey Children.

- 312. *Washington Morey, b. Sept. 19, 1822.
- 313. Eliza Morey, b. 1824.
- 314. *Sylvanus Morey, b. Feb. 2, 1826.
- 315. *Linus Morey, b. Nov. 2, 1829.
- 316. *Edwin Morey, b. Oct. 4, 1830.
- 317. *Betsey Morey, b. Aug. 6, 1832.
- 318. *Mary Morey, b. Jan. 1, 1837.
- 319. *Franklin Morey, b. Oct. 5, 1844.

— 108 —

George Washington Antisdale, son of George Washington (No. 30), b. March 21, 1807, m. in 1828, Sally Greeley (b. Waterbury, Conn., Dec. 6, 1813, d. Sept. 17, 1897), dau. of Clark Greeley. Mr. Antisdale res. in Auburn and later in Chagrin Falls, O., where he d. June, 1887.

Antisdale Children.

- 320. *Silas G. Antisdale, b. Auburn, O., March 19, 1830.
- 321. *Julius O. Antisdale, b. Auburn, O., Nov. 22, 1831.
- 322. *Lucretia Antisdale, b. Auburn, O., Feb. 12, 1834.
- 323. Julia Ann Antisdale, b. Auburn, O., March 29, 1836,
d. July 5, 1844.
- 324. *Albert Antisdale, b. Auburn, O., June 6, 1837.
- 325. *Laura Antisdale, b. Auburn, O., Sept. 17, 1838.
- 326. *Frances Antisdale, b. Auburn, O., Dec. 12, 1840.
- 327. *Sally Ann Antisdale, b. Auburn, O., May 26, 1842.
- 328. *Augusta Antisdale, b. Auburn, O., July 6, 1844.
- 329. *Ozias D. Antisdale, b. Auburn, O., Oct. 16, 1845.
- 330. *Betsey Antisdale, b. Auburn, O., March 29, 1847.
- 331. Wallace D. Antisdale, b. Auburn, O., March 20,
1850, d. Dec. 11, 1870.
- 332. *Mary Antisdale, b. Auburn, O., July 6, 1852.

FOURTH GENERATION

— 108 —

Joseph Antisdale (later Tisdel), son of George Washington (No. 30), b. Feb. 15, 1815, m. Harriet Morse, Concord, O., April 6, 1837, d. Middlefield, O., June 4, 1885.

Tisdel Children.

333. *Philo Hiram Tisdel, b. Mantua, O., April 15, 1838.

334. *Emily Tisdel, b. Auburn, O., June 12, 1840.

— 108 —

Betsey Antisdale, dau. of Roger Wolcott (No. 31), b. Farmington, N. Y., July 16, 1817, m. Oct. 16, 1833, Tiras Canfield of Auburn, O. Her father purchased the farm in Auburn, Geauga Co., O., where she has spent her life. Tiras Canfield d. May 15, 1858, leaving the care of the children and farm to her, which she in no way neglected. A noble woman. She d. Nov. 2, 1904.

Canfield Children.

335. *Adolphus G. Canfield, b. Auburn, O., Sept. 13, 1840.

336. *Celestia E. Canfield, b. Auburn, O., July 10, 1842.

337. *Terestia L. Canfield, b. Auburn, O., March 20, 1844.

338. *Wellington D. Canfield, b. Auburn, O., Oct. 5, 1846.

339. *Hannah E. Canfield, b. Auburn, O., Oct. 15, 1848.

340. *Nathan Byron Canfield, b. Auburn, O., Nov. 25, 1851.

341. *Linnaeus T. Canfield, b. Auburn, O., Nov. 13, 1857.

— 110 —

Joseph Canfield, son of Dorcas (No. 33), b. Canandaigua, N. Y., June 24, 1803, m. 1st Feb. 5, 1826, Mariette Root, d. Dec. 18, 1848, m. 2nd about 1849, Hannah Jones (b. Aug., 1882,

ANTISELL IN AMERICA

d. March 2, 1887). He was a farmer of Manchester, N. Y.,
d. Williamstown, Mich., Aug. 11, 1883.

Canfield Children (1st Wife).

342. *William Edson Canfield, b. Chapinsville, N. Y.,
March 26, 1827.

343. *Mary Jane Canfield, b. Chapinsville, N. Y., Jan.
18, 1829.

344. *Erastus Handy Canfield, b. Chapinsville, N. Y.,
Jan. 29, 1831.

345. *Benjamin Franklin Canfield, b. Canandaigua, N.
Y., June 15, 1833.

346. *Increase Baker Canfield, b. Auburn, O., Oct. 2,
1835.

347. *Sheldon Clark Canfield, b. Pleasant Grove, Ill.,
Sept. 29, 1838.

348. Lucy Dorcas Canfield, b. Pleasant Grove, April 6,
1842, d. in infancy.

349. *Joseph Henry Canfield, b. Plymouth, Mich., Feb.
4, 1844.

350. Lucy Ann Canfield, b. Plymouth, Mich., April 6,
1846, d. in infancy.

(2nd Wife.)

351. *Gertrude Viola Canfield, b. Manchester, N. Y.,
March 4, 1850.

352. Mary Elizabeth Canfield, b. Manchester, N. Y.,
April 6, 1852, m. James M. Cook.

353. George Byron Canfield, b. Manchester, June 11,
1854, d. 1863.

354. James Dill Canfield, b. Manchester, N. Y., March
21, 1860, d. 1903.

— 111 —

Sarah Canfield, dau. of Dorcas (No. 33), b. Canandaigua,

FOURTH GENERATION

N. Y., Dec. 16, 1804, m. Dec. 29, 1822, Lucius Redfield (b. Springfield, Vt., Nov. 25, 1800, d. Oct. 17, 1876), son of Ezra and Lovina (Lockwood) Redfield. He was a carriage-maker res. Auburn, O. Sarah Redfield d. Auburn, O., March 2, 1847. Mr. Redfield m. 2nd Lovina Crawford, dau. of Stephen and Rebecca (Carpenter) Crawford of Nelson, O. One son by 2d m. Lucius Edmund, b. March 2, 1853.

Redfield Children.

- 355. *William Redfield, b. Sept. 13, 1823
- 356. *Eliza Jane Redfield, b. Sept. 21, 1825.
- 357. *Henry Redfield, b. May 27, 1827.
- 358. *Mary Agnes Redfield, b. Sept. 9, 1829.
- 359. *Julia Maria Redfield, b. Jan. 31, 1833.
- 360. *Sarah Ann Redfield, b. Jan. 24, 1835.
- 361. *Helen Imogene Redfield, b. July 31, 1839.

— 114 —

Benjamin Canfield, son of Dorcas (No. 33), b. Canandaigua, N. Y., Oct. 27, 1811, m. Sept. 4, 1835, Mary Redway Colby (b. Montezuma, N. Y., Nov. 8, 1816, d. Aug. 23, 1896), dau. of Rev. Thomas Colby of Montezuma and Manchester, N. Y. Benj. Canfield d. May 10, 1874.

Canfield Children.

- 362. Dorcas Ann Canfield, b. Auburn, O., Feb. 23, 1836, d. April 7, 1896, Plymouth, Mich.
- 363. *Clarissa H. Canfield, b. Auburn, O., April 20, 1837.
- 364. Julia Louise Canfield, b. Shortsville, N. Y., March 14, 1839, d. Aug., 1897, Palmyra, N. Y.
- 365. Mary Ann Canfield, b. Shortsville, N. Y., July 12, 1841.
- 366. William Thomas Canfield, b. Shortsville, May 10, 1847, d. Dec. 8, 1877, Shortsville, N. Y.

ANTISELL IN AMERICA

— 115 —

Julia Ann Canfield, dau. of Dorcas (No. 33), b. Canandaigua, N. Y., July 2, 1817, m. April 21, 1835, Increase Baker (b. Hoosick Falls, N. Y., July 21, 1807, d. June 13, 1876), son of Josiah and Mary (Moseley) Baker. Mr. Baker was merchant in Canandaigua, N. Y., later dealer in coal in Cincinnati, O. Mrs. Baker d. Boston, Mass., July 11, 1904.

Baker Children.

- 367. Clark Baker, b. July, 1836, d. Cincinnati, O., 1866, unm.
- 368. Eugene Baker, b. Sept. 17, 1838, res. Ill.
- 369. *Frances Baker, b. June 14, 1840.
- 370. Albert Baker, b. July 6, 1842, d. Jan. 1892, five children, res. Cin., O.
- 371. John Baker, b. Jan. 22, 1850, d. March 20, 1872, unm.

— 116 —

Rubie Ann Cartwright, dau. of Silas (No. 36), b. West Webster, Monroe Co., N. Y., in 1828, m. Jordan, Wayne Co., N. Y., 1849, Thomas Henry Cartwright. She resides 4 Chapin St., Seneca Falls, N. Y.

Cartwright Children.

- 372. Charles E. Cartwright, b. Mence, Cayuga Co., N. Y.
- 373. Mary Ette Cartwright, b. Savannah, Wayne Co., N. Y., m. John Kelly, Toledo, O.
- 374. Ellen E. Cartwright, b. Ontario, Wayne Co., N. Y.
- 375. Henry E. Cartwright, b. Fish Creek, Ionia Co., Mich.
- 376. Sarah E. Cartwright, b. Webster, Monroe Co., N. Y., d. Ontario, N. Y.
- 377. Jennie C. Cartwright, b. Macedon, Wayne Co., N. Y.

FOURTH GENERATION

— 117 —

Alfred Monroe Antisdale, son of Silas (No. 36), b. Webster, Monroe Co., N. Y., Oct. 17, 1830, m. Orangeville, Wyoming Co., N. Y., Oct. 9, 1850, Elizabeth White (b. Orangeville, N. Y., 1831, d. Portville, N. Y., July 18, 1892.) Bus., farming. He now resides at Olean, N. Y.

Antisdale Children.

378. Sarah Jane Antisdale, b. Webster, N. Y., 1852, d. in infancy.

379. Mary Ann Antisdale, b. Webster, N. Y., June 8, 1853, d. in infancy.

380. *Sarah Jane Antisdale, b. Webster, N. Y., June 8, 1853.

381. Martha Ann Antisdale, b. Webster, N. Y., 1855, d. in infancy.

382. *Evangeline Harvilla Antisdale, b. Webster, N. Y., July 27, 1856.

383. Adina Lorilla Antisdale, b. Webster, N. Y., 1858, d. in infancy.

384. *Vesta Elizabeth Antisdale, b. Webster, N. Y., Dec. 1, 1859.

385. Asa Harmond Antisdale, b. Webster, N. Y., Aug. 1, 1866, res. Buffalo, N. Y. Envoy in Salvation Army.

— 118 —

Otis Antisdale, son of Perez (No. 37), b. Farmington, N. Y., Jan. 6, 1816, m. Oct. 28, 1841, Ann C. Lawrence (b. Manasquam, Monmouth Co., N. J., April 3, 1823, d. July 23, 1864). Otis Antisdale resided in Farmington, where he d. Jan. 21, 1878.

Antisdale Children.

386. *Walter L. Antisdale, b. Farmington, N. Y., May 26, 1842, d. July 1, 1897.

ANTISELL IN AMERICA

387. J. Franklin Antisdale, b. Farmington, N. Y., Nov. 15, 1845, d. April 27, 1847.
389. Amelia Caroline Antisdale, b. Farmington, N. Y., May 17, 1848, d. June 19, 1900.
390. *J. Franklin Antisdale, b. Farmington, N. Y., March 9, 1851.

— 119 —

Philander Antisdale, son of Perez (No. 37), b. Farmington, N. Y., Dec. 14, 1817, m. Manchester, N. Y., Oct. 15, 1846, Elizabeth Harriet Lyke (b. Manchester, N. Y., April 6, 1827, d. Feb. 20, 1892), dau. of Jeremiah and Harriet (Dewey) Lyke. He was educated at Canandaigua Academy, was a teacher, then farmer in Marion, N. Y., where he d. April 27, 1894.

Antisdale Children.

391. Son, b. Marion, N. Y., Sept. 25, 1847, d. same day.
392. *Ellen Maria Antisdale, b. Marion, N. Y., Sept. 7, 1850.
393. Dewey Lyke Antisdale, b. Marion, N. Y., Aug. 22, 1852, d. May 30, 1855.
394. Harriet Evaline Antisdale, b. Marion, N. Y., July 18, 1854, d. Nov. 5, 1854.
395. *Emma Jane Antisdale, b. Marion, N. Y., March 22, 1856.
396. *Lucy Harriet Antisdale, b. Marion, N. Y., Oct. 31, 1858.
397. Son, b. Marion, N. Y., March 24, 1862, d. April 16, 1862.
398. *Louis Marlin Antisdale, b. Marion, N. Y., Oct. 27, 1869.

— 120 —

Welthea Ann Antisdale, dau. of Perez (No. 37), b. Far-

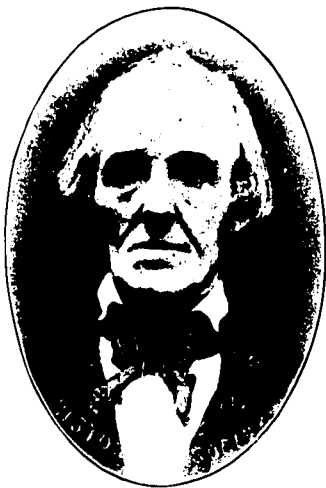

PEREZ ANTISDALE



PHILANDER ANTISDALE

FOURTH GENERATION

mington, N. Y., June 4, 1820, m. Dec. 31, 1850, John Ward (b. Newton Ards, Down Co., Ireland, May 3, 1826). They resided on a farm in N. Y. until 1866, when they removed to Mich. Mrs. Ward d. Hudson, Mich., June 12, 1888.

Ward Children.

399. *Delia Evalina Ward, b. April 24, 1853.

400. Julia Ellen Ward, b. Oct. 3, 1855, unm., New Boston, Mich.

401. Welthea Elvira Ward, b. March 20, 1859, d. Feb. 11, 1861.

402. Alton Antisdale Ward, b. Feb. 13, 1863, d. Dec. 15, 1879.

— 122 —

James Spencer Antisdale, son of Perez (No. 37), b. Farmington, N. Y., Jan. 20, 1824, m. 1st Sept. 26, 1849, Hannah Waggoner, who d. Dec. 15, 1893, m. 2nd Sept. 26, 1894, Mrs. Martha (Mosely) Wood. No children. Mr. Antisdale d. Oct. 12, 1896. Widow res. Union City, Mich.

— 124 —

Luther Bradish Antisdale, son of Perez (No. 37), b. Farmington, N. Y., May 28, 1827, m. 1st April 19, 1854, Lucy M. Southworth (she was a descendant of Alice Southworth, d. Nyack-on-Hudson, N. Y., Dec. 12, 1880). He m. 2nd Arabella Sawyer and d. Nottawa, Mich., Nov. 11, 1895.

Antisdale Children.

403. Albert Sylvester Antisdale, b. Jan. 13, 1856, d. Nottawa, Mich., Jan. 1, 1879.

404. Alice Antisdale, b. April 19, 1858, graduate of Bellevue Hospital Training School for Nurses '88, res. 86 Park Ave., N. Y.

405. *Edwin Sawyer Antisdale, b. May 17, 1861.

ANTISELL IN AMERICA

406. George Perez Antisdale, b. Aug. 27, 1865, d. Nyack-on-Hudson, April 5, 1885.

407. Mildred Caroline Antisdale, b. Feb. 10, 1889, child of 2nd wife.

—126—

Edwin Antisdale, son of Perez (No. 37), b. Farmington, N. Y., July 14, 1829, m. Sept. 25, 1855, Ann Ellen Raplee (b. Dec. 8, 1831). Edwin Antisdale d. Hudson, Mich., Jan. 24, 1880.

Antisdale Children.

408. *Matie Edna Antisdale, b. June 18, 1866.

409. *Minnie Caroline Antisdale, b. Nov. 14, 1870.

—127—

Polly Elvira Antisdale, dau. of Perez (No. 37), b. Farmington, N. Y., June 19, 1832, m. Oct. 18, 1854, Leonard K. Warfield. Mrs. Warfield d. Kalamazoo, Mich., May 22, 1896.

—131—

David Seeley Gilmore, son of Phebe (No. 39), b. Palmyra, N. Y., Sept. 22, 1817, m. Yorkville, Racine Co., Wis., May 31, 1846, Lorena Sophia Goff (b. Sept. 16, 1820, at Savoy, Berkshire Co., Mass., d. Feb. 11, 1880), dau. of Stephen and Persis Goff. He was a farmer in Racine Co., Wis., from 1839 to 1855, then in Dodge Co. to his death, July 1, 1873.

Gilmore Children.

410. Sophia T. Gilmore, b. March 25, 1847, m. Nov. 13, 1865, James H. Waddell, res. Hastings, Minn.

411. *Henry S. Gilmore, b. Nov. 14, 1848.

412. Phebe Ann Gilmore, b. Jan. 18, 1851, d. Oct. 7, 1854.

FOURTH GENERATION

— 132 —

George Tisdale Gilmore, son of Phebe (No. 39), b. Palmyra, N. Y., Feb. 20, 1820, m. 1st Maria De Lana (b. N. Y., d. Wis.), m. 2nd Eliza Currie (b. Scotland, July 5, 1846, d. Texas, Aug. 6, 1877) at Riceford, Minn., Aug., 1866. She was a daughter of Joseph and Jessie Currie. He was a farmer in Riceford, Minn.

Gilmore Children (by 1st Wife).

413. Dura Fidelia Gilmore, b. Racine, Wis., May 19, 1848, m. George Samson, d. Riceford, Minn., 1876.

414. *Lyman Alonzo Gilmore, b. Racine, Wis., May 29, 1850.

415. *Marcellus Alvin Gilmore, b. Racine, Wis., April 14, 1852.

416. Elizabeth Ann Gilmore, b. Racine, Wis., 1856, d. 1857.

(By 2nd Wife.)

417. *George Gilmore, b. Racine, Wis., July 16, 1868.

— 133 —

Dura Gilmore, dau. of Phebe (No. 39), b. Palmyra, N. Y., Jan. 14, 1822, removed with her mother's family to Auburn, O., in 1829, to Racine, Wis., in 1840; she m. April 3, 1844, William Adams. She has spent part of her life in Australia. She is now living (1907) in Cantonment, O. T.

Adams Children.

418. Lizzie Adams, b. Nov. 3, 1845, m. Dec. 28, 1869, John Howell, d. Sydney, Australia, Dec. 19, 1901.

419. William Adams, b. Feb. 28, 1849, m. Jan. 1, 1878, Annie Taney. He is a mining engineer in Mexico.

420. Mary Phoebe Adams, b. Dec. 31, 1859, m. Dec. 25, 1903, Martin Abernethy, res. Cantonment, O. T.

ANTISELL IN AMERICA

421. Grove Adams, b. Dec. 18, 1866, unm., res. Los Angeles, Calif.

— 134 —

Hiram Alonzo Gilmore, son of Phebe (No. 39), b. Palmyra, N. Y., Nov. 7, 1825, m. Raymond, Racine Co., Wis., Jan. 21, 1847, Hester Anne Scofield (b. Conn. June 18, 1822, d. North Cape, Wis., Nov. 11, 1903), dau. of Reynolds and Anne Scofield. He was a farmer in Raymond, Wis., and served in the State Legislature for Racine Co., Wis. He d. in Milwaukee, Wis., Dec. 18, 1893.

Gilmore Children.

422. John Lucere Gilmore, b. Raymond, Wis., May 14, 1853, m. Jennie Cole, res. Racine, Wis.

423. *Katherine Gilmore, b. Raymond, Wis., Oct. 7, 1854.

424. *Mary Anne Gilmore, b. Raymond, Wis., June 22, 1857.

425. Emma Gilmore, b. Raymond, Wis., June 4, 1866, m. 1882, Gus Curran, d. Jan. 20, 1883.

— 135 —

Lyman Christopher Gilmore, son of Phebe (No. 39), b. Manchester, Ontario Co., N. Y., Dec. 8, 1827, d. Union Grove, Wis., Feb. 14, 1905; m. Dec. 8, 1852, Caroline Amanda Stillwell (b. Ira, N. Y., Aug. 21, 1828, now living at Union Grove, Wis.) From N. Y. to Ohio, thence to Wisconsin in 1840, from there he joined the "49ers" in their expedition for gold. He was a worker for temperance and all that was good in society.

Gilmore Children.

426. Edwin Stillwell Gilmore, b. Aug. 1, 1856, d. Aug. 18, 1860.

FOURTH GENERATION

427. Manley Fay Gilmore, b. Sept. 31, 1858, d. Sept. 30, 1869.
428. Loalma Caroline Gilmore, b. July 12, 1867.
429. Helen May Gilmore, b. Aug. 25, 1872, m. ———
Skewes.

— 136 —

Wolcott Norman Gilmore, son of Phebe (No. 39), b. Auburn, O., April 18, 1830, m. 1st Mahala Elizabeth Rowe, (b. near Adrian, Mich., in 1842, d. 1870), dau. of Wm. Henry and Mary Rowe; m. 2nd, Clare, Iowa, in 1872, Lucy Van Doren, (b. Adrian, Mich., 1851, d. 1897), dau. of William and Elvira Abi Van Doren; m. 3rd, Mabel, Minn., Dec. 1898, Mrs. Clarice E. Bigelow, formerly Clarice E. Eddy, (b. Amherst, Lorain Co., O., Aug. 30, 1845), dau. of Ethan P. and Julia Eddy. From Ohio Mr. Gilmore went with his father's family to Racine, Wis., in 1840. In 1855 he located in the eastern part of Fillmore Co., Minn., where he still owns a large stock farm, also a home in Mabel, Minn. In 1884 he was elected and served in the State Legislature of Minn. Since 1901 he has spent much of his time in San Jose and Sacramento, Calif.

Gilmore Children (by 1st wife)

430. *Addison Howell Gilmore, b. Fillmore Co., Minn., July 19, 1859.
431. *Vernon Henry Gilmore, b. Fillmore Co., Minn., June 29, 1861.
432. *Mary Phebe Gilmore, b. Fillmore Co., Minn., Oct. 27, 1869.
433. Malan Gilmore, b. Fillmore Co., Minn., March 22, 1871, d. in infancy.

(By 2nd wife)

434. *Norman Wolcott Gilmore, b. Houston Co., Minn., Sept. 29, 1873.

ANTISELL IN AMERICA

435. *Oscar William Gilmore, b. Houston Co., Minn., 1877.

436. Richard Anson Gilmore, b. Houston Co., Minn., April 19, 1880, unm.

437. Jerod Hermen Gilmore, b. Houston Co., Minn.

438. Charles Sumner Gilmore, b. Houston Co., Minn., May 19, 1885, a graduate of Simpson College, Indianola, Iowa, June 1907.

— 137 —

Mary Ann Gilmore, dau. of Phebe (No. 39), b. Auburn, O., July 14, 1832, m. Yorkville, Wis., Oct. 19, 1851, Ervin Wait, (b. N. Y., Aug. 23, 1829), son of Reuben M. and Anah Wait. Mrs. Wait d. Palouse, Wash., June 19, 1903. Mr. Wait resides in Mabel, Minn.

Wait Children.

439. Loren A. Wait, b. Los Angeles, Cal., July 25, 1852.

440. *Leonard Wolcott Wait, b. Mabel, Minn., Oct. 30, 1857.

— 138 —

Abram Gilmore, son of Phebe (No. 39), b. Auburn, O., May 7, 1840, m. 1st Abbie Ramsden, Nov. 14, 1862, (dau. of Simeon and Sarah Ramsden), she d. Feb. 20, 1882; m. 2nd Dover, Wis., March 9, 1887, Lettie Beaumont, (b. Dover, Wis., Nov. 30, 1861), dau. of George and Ellen Beaumont. Abram Gilmore served during the civil war in the 2nd Wis. Cavalry, Co. G, serving in the department of the Gulf; raiding through the border states along the Mississippi river; marched across Texas under Gen. Custer, mustered out at the Capitol of Texas. Res. Union Grove, Wis. A farmer.

Gilmore Children.

441. Howard S. Gilmore, b. May 20, 1870, child of 1st wife.

FOURTH GENERATION

442. Ralph B. Gilmore, b. Feb. 17, 1890.
443. Phebe Ellen Gilmore, b. Oct. 2, 1896.

— 139 —

Asa Antisdel, son of Phineas (No. 43), b. Willington, Conn., about 1807, m. Girard, Pa., Elizabeth S. Ward, (d. about 1880.) Family resided in Girard, where Mr. Antisdel was a farmer, dying in 1862.

Antisdel Children.

444. Dorcas Antisdel, b. Girard, Pa., m. E. Stone, d. Big Rapids, Mich.
445. Harriette Antisdel, b. Girard, Pa., d. 11 months old.
446. *Emily Electa Antisdel, b. Girard, Pa., Jan. 5, 1844.
447. *John Palmer Antisdel, b. Girard, Pa.
448. Catherine (Kate) Antisdel, b. Girard, Pa., m. Baker, d. Cleveland, O., 1906.

— 140 —

Hannah Antisdel, dau. of Phineas (No. 43), b. Willington, Conn., 1809, m. Middlefield, Otsego Co., N. Y., Jan. 22, 1828, George Kingsland, (b. Co. of Kent, Eng., Aug. 6, 1803, d. Parish of Wood Church, May 16, 1891.) Hannah Kingsland d. Kendall, Orleans Co., N. Y., 1845.

Kingsland Children.

449. George W. Kingsland, b. Westford, N. Y., Sept. 15, 1831, d. Sept. 17, 1900.
450. *Harriet Ann Kingsland, b. Hastings, N. Y., Nov. 13, 1834.
451. *Edward L. Kingsland, b. Hastings, N. Y., Feb. 22, 1838.
452. *William A. Kingsland, b. Hastings, N. Y., Feb. 27, 1840.

ANTISELL IN AMERICA

— 141 —

Jasper Antisdel, son of Phineas (No. 43), b. Middlefield, N. Y., Aug. 4, 1811, m. 1st Anna Rogers, 2nd Zoreda Mullihan, d. West Warren, Pa., Aug. 4, 1895.

— 142 —

Elmira Antisdel, dau. of Phineas (No. 43), b. Middlefield, N. Y., April 29, 1814, m. Sept. 14, 1837, Ansel Moodey (b. April 9, 1815.) Elmira Moodey d. March 9, 1884.

Moodey Children.

- 453. *Henry Moodey, b. June 4, 1838.
- 454. Ira Moodey, b. April 4, 1840, d. Sept. 10, 1841.
- 455. Aden Moodey, b. April 15, 1842, d. May 16, 1842.
- 456. *Helen Moodey, b. April 29, 1843.
- 457. Frances Moodey, b. Feb. 7, 1846, d. Sept. 9, 1846.
- 458. *Ida Moodey, b. May 2, 1849, d. March 26, 1877.
- 459. Emma Moodey, b. June 18, 1852, d. May 4, 1863.

— 143 —

Lawrence Antisdel, son of Phineas (No. 43), b. Westfield, N. Y., 1816, m. Amelia Van Winkle (d. Sept. 25, 1876, age 54 years.) Lawrence d. at his home in West Warren, Pa., July 22, 1881.

Antisdel Children.

- 460. *Fred William Antisdel, d. in Andersonville prison, 1863, Civil War.
- 461. *Dorcas Ann Antisdel.
- 462. George Henry Antisdel, b. in Florence prison, 1863, Civil War.
- 463. Phineas Murray Antisdel, resides in Mo., has two boys.
- 464. *Frances Amelia Antisdel, b. West Warren, Pa., April 8, 1850.

FOURTH GENERATION

465. *Asa Lawrence Antisdel, b. West Warren, Pa., Aug. 11, 1854.

466. *Wellington Leslie Antisdel, b. West Warren, Pa., Nov. 3, 1857.

467. *Charles Clarence Antisdel, b. West Warren, Pa., Oct. 29, 1859.

— 144 —

Electa Antisdel, dau. of Phineas (No. 43), b. Middlefield, N. Y., 1819, m. Robert Tyrrell (d. Sept. 8, 1855, age 32 years.) Electa d. Sept. 23, 1883.

Tyrrell Children.

468. *Hannah Adelaide Tyrrell, b. Nov. 14, 1845.

469. Polly Ann Tyrrell, b. March 1847, d. Jan. 1, 1850.

— 145 —

William Antisdel, son of Phineas (No. 43), b. Middlefield, N. Y., June 14, 1821, m. Charlotte M. Hill (d. March 25, 1881.) A farmer, res. West Warren, Pa., where he d. March 8, 1900.

Antisdel Children.

470. *Ella C. Antisdel, b. West Warren, Pa., June 6, 1851.

471. *Wm. Delmer Antisdel, b. West Warren, Pa., Dec. 11, 1855.

472. *John B. Antisdel, b. West Warren, Pa., March 25, 1867.

— 148 —

Martha R. Antisdel, dau. of Phineas (No. 43), b. West Warren, Pa., Jan. 27, 1829, m. July 30, 1859, Chas. Winne (b. Oct. 20, 1830.) He served in the 12th Wis. Infantry in the Civil War, d. Jan. 23, 1905. Mrs. Winne is now (1908) living in Los Angeles, Cal.

— 149 —

Lawrence Antisdel, son of Lawrence and Mary Abbey, b.

ANTISELL IN AMERICA

East Windsor, Hartford Co., Conn., Oct. 8, 1796, m. East Windsor, Jan. 1, 1818, Hannah C. Jones (b. May 19, 1801, d. Oct. 24, 1893), dau. of Bethuel Jones. When twenty-one years of age he dropped the "An" from the name, and afterwards was called Tisdell. He removed to Salem, Wayne Co., Pa., in April 1822, where he was a farmer until he died June 4, 1888, nearly 92 years of age.

Tisdell Children.

- 473. *Frederick L. Tisdell, b. Aug. 21, 1819.
- 474. *Hannah Betsey Tisdell, b. Dec. 18, 1820.
- 475. Gilbert Tisdell, b. Oct. 30, 1822, d. Dec. 10, 1822.
- 476. Oliver Tisdell, b. July 22, 1824, d. June 29, 1828.
- 478. *Mary Amanda Tisdell, b. March 6, 1826.
- 479. *Esther Tisdell, b. Dec. 1, 1827.
- 480. *Luther W. Tisdell, b. July 25, 1829.
- 481. *Abner G. Tisdell, b. Dec. 13, 1830.
- 482. Julia Tisdell, b. April 30, 1833, d. Sept. 1, 1833.
- 483. *Amanda Tisdell, b. July 31, 1834.
- 484. *Armenia Tisdell, b. July 31, 1834.
- 485. Cyrus Tisdell, b. July 17, 1836, d. May 11, 1838.
- 486. *Bethuel Tisdell, b. Dec. 11, 1838.
- 487. *George W. Tisdell, b. Oct. 24, 1840.
- 488. *Samuel R. Tisdell, b. Jan. 16, 1844.

— 150 —

Lewis Morgan Antisdell, son of Lawrence (No. 44), b. Westfield, Otsego Co., N. Y., 1805, d. Sanquoit, Oneida Co., N. Y., 1864. County records show that at times he held much property.

Antisdell Child.

489. Egbert M. Antisdell of Utica, N. Y. Patentee of "Antisdell Vertical Dryer."

FOURTH GENERATION

— 151 —

Dan Antisdel, son of Lawrence (No. 44), b. Westfield, N. Y., 1808, d. Cherry Valley, N. Y., Nov. 24, 1846, m. Mary (Polly) North (b. 1808, d. 1871), dau. of Daniel and Hannah (Hicks) North. First deed recorded for him was in 1835. After his death his widow m. Erastus Summer Sterling (b. 1804, d. 1868), son of Erastus and Betsey (Ely) Sterling.

Antisdel Children.

- 490. Ophelia Antisdel, b. 1833, drowned in Otsego Lake, Aug. 19, 1853.
- 491. Elizabeth Antisdel, b. May 1, 1835, d. Jan. 1, 1846.
- 492. *Arthur Antisdel, b. June 17, 1837.
- 493. *Albert Antisdel, b. 1840 or 41.

— 153 —

George A. Antisdel, son of Lawrence (No. 44), b. Westfield, N. Y., 1814, d. Oct. 15, 1886, m. Sarah Jane ——— (d. Feb. 23, 1896). First deed to him in Otsego Co. in 1841. Res. Roseboom, Otsego Co., N. Y.

Antisdel Child.

- 494. Delphine Antisdel, b. 1845, res. Roseboom, unm., d. Aug. 24, 1905, at Roseboom.

— 155 —

John Goodwill Tisdale, son of William Antisdel (No. 46), b. West Tolland, Conn., Oct. 14, 1807, m. Darien, Genesee Co., N. Y., Dec. 31, 1839, Julia Ann Backus (b. Hebron, Conn., Feb. 20, 1820, d. Milwaukee, Wis., Nov. 16, 1904), dau. of ——— Backus and Asenath Wilson Parkhurst. Family moved from Erie Co., N. Y., to Milwaukee, Wis., in 1853. John Tisdale was a Contractor and later was Lumber Inspector of the Port of Milwaukee. He d. Sept. 16, 1876, and lies in Forest Home Cemetery, Milwaukee.

ANTISELL IN AMERICA

Tisdale Children.

495. *Henry Backus Tisdale, b. Alexander, N. Y., Dec. 16, 1840.
496. *John Francis Tisdale, b. Alexander, N. Y., May 2, 1842.

— 156 —

Mary Ann Tisdale, dau. of William Antidel (No. 46), b. West Tolland, Conn., Nov. 10, 1808, m. Alexander, N. Y., Jan. 21, 1829, Elisha Baker, res. Alexander, N. Y.

Baker Children.

497. Jane Baker, m. ——— Johns, d. April, 1851.
498. Emma Baker, m. Ariel Lincoln, res. Alexander, N. Y., has sons, Merrill F. (680) and Otis (681).
499. Wilson Baker, d., had children, Albert (682), Clara Baker Snyder (683), Mary (684).

— 158 —

Ira Johnson Tisdale, son of William Antidel (No. 46), b. West Tolland, Conn., Jan. 2, 1812, m. Darien, N. Y., April 20, 1840, Rhoda Williams, res. Darien, N. Y.

Tisdale Children.

500. Homer Tisdale, d., left dau., Bertha (685).
501. William Tisdale.

— 159 —

William Cushman Tisdale, son of William (No. 46), b. Pembroke, Genessee Co., N. Y., Jan. 2, 1814, m. Batavia, N. Y., Feb. 3, 1848, Mary Ett H. Wyman (b. Batavia, N. Y., Jan. 7, 1822, d. May 17, 1900), dau. of Samuel Wyman, a pioneer in the western part of Batavia, and ——— Boorn. She was a gr.-gd.-daughter of Gen. Stark. Mr. Tisdale was a Carpenter, res. Darien, N. Y., d. July 14, 1889.

FOURTH GENERATION

Tisdale Children.

502. *James Monroe Tisdale, b. Darien, N. Y., May 20, 1851.
503. *Ella Betsie Tisdale, b. Darien, N. Y., April 12, 1852.
504. *Horace G. Tisdale, b. Darien, N. Y., Sept. 10, 1855.
505. Emma C. Tisdale, b. Darien, N. Y., Dec. 30, 1857, m. Feb. 19, 1884, Geo. M. Howes, res. Batavia, N. Y.

— 160 —

Elias Lee Tisdal, son of William (No. 46), b. Pembroke, N. Y., April 16, 1816, m. Alexander, N. Y., Nov. 4, 1838, Lovinia Baker, (sister of Elisha, who m. No. 158); res. Alexander, N. Y.

Tisdal Children.

506. *James Monroe Tisdal, b. Alexander, N. Y., July 12, 1840.
507. *Clara Tisdal, b. (see No. 513).

— 161 —

Bradley Goodwill Tisdale, son of William (No. 46), b. Pembroke, N. Y., Oct. 2, 1817, m. Romulus, Wayne Co., Mich., March 3, 1839, Ellen Louise Marsh (b. near Ann Arbor, Mich., Aug. 2, 1819, d. Batavia, N. Y., Jan. 7, 1853), dau. of Seth Marsh. Resided at Attica, N. Y., later kept the Eagle Hotel at Batavia, N. Y., many years. Died at Attica, June 25, 1865.

Tisdale Children.

508. *Helen Sophia Tisdale, b. Romulus, Mich., Dec. 9, 1839.
509. Harriet Marsh Tisdale, b. Romulus, Mich., July 19, 1843, d. Aug. 14, 1843.
510. *George Marsh Tisdale, b. Batavia, N. Y., July 11, 1844, d. June 12, 1894.

ANTISELL IN AMERICA

511. *Frank Tisdale, b. Batavia, N. Y., Dec. 14, 1846.
512. *Lewis Cass Tisdale, b. Batavia, N. Y., May 12, 1848.
513. *Grove Tisdale, b. Batavia, N. Y., May 9, 1850.

— 162 —

Martin Tisdal, son of Chester (No. 47), died Hancock Co., O.

Tisdal Children.

514. Martin Tisdal. Employed on Wabash R. R.
515. Chester Tisdal. Employed on Wabash R. R.

— 163 —

James Tisdal, son of Chester (No. 47), b. Sept. 29, 1807, d. Sept. 5, 1876, m. June 13, 1849, Abiah Taylor.

Tisdal Children.

516. Orla Tisdal, b. Jan. 26, 1851, unm., res. Bronson, Mich.
517. Mary E. Tisdal, b. June 4, 1853, unm., res. Bronson, Mich.
518. George Tisdal, b. Aug. 18, 1860, unm., res. Bronson, Mich.
519. Emma Tisdal, b. Sept. 8, 1862, d. Oct. 8, 1862.

— 164 —

Lucien Tisdal, son of Chester (No. 47), b. April 9, 1811, m. Aug. 8, 1838, Betsey Ann Putnam (d. July 31, 1894, aged 75 years, "oldest inhabitant of Fawn River, Mich.") Lucien Tisdal d. Jan. 23, 1883.

Tisdal Children.

520. *Chester Tisdal, b. July 8, 1840.
521. *Irwin Tisdal, b. June 7, 1842.
522. *Charles Tisdal, b. Aug. 26, 1853.

FOURTH GENERATION

523. Ella Tisdell, b. July 13, 1857, unm., res. Burr Oak, Mich.

— 167 —

Martin Luther Gilman, son of Thankful (No. 50), b. Manchester, Conn., Jan. 7, 1804, m. South Windsor, Jan. 7, 1835, Maria M. Starks (b. Aug. 16, 1816, d. Aug. 15, 1864). He was a farmer, always living on the old homestead where he was born. He d. May 5, 1874.

Gilman Children.

524. *Julia Ann Gilman, b. Manchester, Conn., Nov. 7, 1836.

525. *Orlando Martin Gilman, b. Manchester, Conn., Sept. 20, 1838.

526. *Clarissa Maria Gilman, b. Manchester, Conn., Dec. 19, 1841.

527. *Edwin Erasmus Gilman, b. Manchester, Conn., Feb. 20, 1845.

— 168 —

Clarissa Gilman, dau. of Thankful (No. 50), b. Manchester, Conn., m. John Bill of Middleton, Conn. Removed to Charlestown, O., where both died.

Bill Children.

528. Jane Bill, m. ——— Shirer.

529. Nelson Bill. 1st Lieut. in the Army.

530. Charles Bill.

531. Sophia Bill.

All died, leaving no family.

— 169 —

Solomon Gilman, son of Thankful (No. 50), b. Manchester, Conn., m. Louise Hills of Manchester, removed to Charlestown, O., d.

ANTISELL IN AMERICA

Gilman Children.

- 532. Edwin Gilman, b. Charlestown, O., d. young.
- 533. *Henry Gilman, b. Charlestown, O.
- 534. *Frances Gilman, b. Charlestown, O.
- 535. *Dexter Gilman, b. Charlestown, O., March 8, 1845.

— 174 —

Phebe Antisdel, dau. of Curtis (No. 51), b. Willington, Conn., Sept. 29, 1800, m. Madison, O., Sept. 19, 1816, Joseph Cady (b. Norfolk, Litchfield Co., Conn., Sept. 13, 1788, d. Madison, O., Jan. 26, 1868), son of Chester Cady. He was Drum-Major in the War of 1812. A farmer residing in Madison, O. Mrs. Cady was especially beloved by all who knew her; d. Madison, O., July 11, 1892.

Cady Children.

- 536. *Sarah Ann T. Cady, b. Madison, O., July 11, 1817.
- 537. Perez Cady, b. Madison, O., July 21, 1820, d. in childhood.
- 538. *Curtis Tisdell Cady, b. Madison, O., March 22, 1822.
- 539. *Freeman Cady, b. Madison, O., Oct. 30, 1824.
- 540. Henry Parker Cady, b. Madison, O., Jan. 29, 1828, d. Napa, Calif., Feb. 5, 1850, while journeying to the gold fields.
- 541. Chester Cady, b. Madison, O., Jan. 30, 1831, d. in childhood.
- 542. *Oscar Henry Cady, b. Madison, O., Jan. 1, 1835.
- 543. Newton Joseph Cady, b. Madison, O., Aug. 21, 1838, m. May 17, 1870, Mary Jane Ernst, dau. of John and Martha Ernst.

— 175 —

Perez A. Tisdell, son of Curtis (No. 51), b. Willington, Conn., April 16, 1802, m. 1st Madison, O., Dec. 2, 1824, Huldah Hill (b. Jan. 14, 1802, d. Nov. 6, 1865, at Freeport,

FOURTH GENERATION

Ill.) In 1832 he removed to Branch Co., Mich., where he resided until 1842. While there he was a member of the Convention at Ann Arbor, Sept. 26, 1836, to consider the proposition of Congress, that Michigan be admitted as a State, and be given what is now the Upper Peninsula, if she would release her claims against Ohio. In 1842 he removed to Freeport, Ill., where he owned a large farm, and was Justice of the Peace for many years. In 1867 he m. 2nd Mrs. Lucia (Harper) Robbins (b. Madison, O., Nov. 3, 1807, d. Walnut, Kan., Aug. 22, 1883). In 1879 they went to Walnut, Kan., where he died June 12, 1883.

Tisdell Children.

- 544. Orlando Tisdell, b. Madison, O., March 24, 1827, d. Walnut, Kan., Sept. 24, 1895, unm.
- 545. *Phebe Jane Tisdell, b. Madison, O., Aug. 30, 1828.
- 546. *Huldah Ann Tisdell, b. Madison, O., April 23, 1830.
- 547. *Leonora Viola Tisdell, b. Bronson, Mich., Oct. 19, 1833.
- 548. *Perez A. Tisdell, Jun., b. Coldwater, Mich., April 28, 1837.
- 549. *Sarah Addie Tisdell, b. Freeport, Ill., June 14, 1842.

— 176 —

Freeman A. Tisdell, son of Curtis (No. 51), b. Willington, Conn., June 25, 1805, m. 1st Perry, O., Oct. 18, 1826, Nancy Sinclair (b. Vt., Nov. 14, 1808, d. Freeport, Ill., July 23, 1870), a descendant of Col. Richard Sinclair, Vt. He founded the towns of Freedom, Mich., and Warren, Ill. He was interested in all projects for building up the West, finally settling in Salem, Neb., where he was Treasurer of the County, and a member of the Nebraska Legislature. In 1871 he m. 2nd Mrs. Mary Ward Martin (b. Dayton, O., April 12, 1835, d. July 1, 1899). Freeman d. Salem, Neb., Feb. 24, 1873.

ANTISELL IN AMERICA

Tisdell Children.

550. *Delos A. Tisdell, b. Perry, O., Feb. 29, 1828.
551. *Melissa D. Tisdell, b. Perry, O., Feb. 27, 1830.
552. *Freeman Tisdell, b. Perry, O., Dec. 31, 1832.
553. Nancy Tisdell, b. Perry, O., April 22, 1834, d. in infancy.

Helen Rockwell (adopted), m. Don Prescott Wyman. Shot at the battle of Missionary Ridge.

-- 177 --

Betsey Antisdell, dau. of Curtis (No. 51), b. Willington, Conn., Aug. 25, 1807, m. Madison, O., Feb. 18, 1829, John Whitmore (b. Dryden, Chenango Co., N. Y., May 13, 1801), whose first wife was Electa Parker (193), cousin of Betsey Antisdell. They resided in Madison, O., later Warren, Ill., where Mr. Whitmore d. July 25, 1854. Betsey d. Wiota, Iowa, Jan. 14, 1877, buried at Warren, Ill.

Whitmore Children.

555. *Charles Whitmore, b. Madison, O., July 3, 1830.
556. John Curtis Whitmore, b. Madison, O., Aug. 23, 1833. Soldier in the War of the Rebellion from Ill.
557. *Edwin O. Whitmore, b. Madison, O., Aug. 1, 1836.
558. Franklin Whitmore, b. Madison, O., Aug. 15, 1842, d. Madison, O., Feb. 1, 1854.
559. Thomas Tisdell Whitmore, b. Madison, O., Nov. 26, 1847.

-- 178 --

Thomas A. Tisdell, son of Curtis (No. 51), b. Willington, Conn., Sept. 13, 1809, m. 1st Ashtabula, O., 1833, Maria Stowe (b. Sept. 17, 1812, d. March 17, 1837), dau. of A. Stowe and Laura (Tracy) Stowe, m. 2nd Madison, O., Nancy Gill (b. June 19, 1811, d. Jan. 13, 1841), m. 3rd Madison, O., May 11, 1842, Lois Day Gill (b. West Springfield, Mass.,

FOURTH GENERATION

Jan. 24, 1820, d. Madison, O., Nov. 3, 1852), daus. of Seymour (1784-1841) and Eunice (Ely) Gill (1783-1847); gd.-daus. of Samuel (b. New Haven, Conn., Feb. 22, 1758) and Beechey (Bradley) Gill; also Col. Benjamin (b. West Springfield, Mass., Dec. 25, 1730, d. Dec. 25, 1802) and Esther (Backus) Ely (1739-1820); Joseph (1686-1770) and Margaret (Leonard) Ely; Dea. Joseph (1663-1755) and Mary (Riley) Ely; Samuel (d. 1692) and Mary (Day) Ely; Nathaniel Ely (b. 1605 in Tenterden, Co. of Kent, Eng.), came to America, April 1634, in the "Elizabeth;" name on the monument to 1st settlers of Hartford, Conn. Esther Backus was the dau. of Rev. Simon (b. Feb. 11, 1701, d. Feb. 2, 1746, at Louisburg, Island of Cape Breton, as Chaplain of the Army of the New England Colonies) and Eunice (Edwards) Backus (b. E. Windsor, Conn., Aug. 20, 1705, d. June 1, 1788); the latter dau. of Rev. Timothy Edwards (May 14, 1669-Jan. 27, 1758) and Esther Stoddard (b. 1672), dau. of Rev. Solomon Stoddard (1643-1729) of Anthony II. (1623-1639) and Mary (Downing) Stoddard; of Anthony Stoddard I. (b. 1573, d. London, 1636). Rev. Timothy Edwards (father of Jonathan) was son of Richard (1647-1718) and Elizabeth (Tuthill, d. 1723) Edwards, son of William Edwards (d. 1672, first settler of Hartford, Conn.), of Rev. Richard Edwards (d. Feb. 20, 1679) of London, Eng. Thomas Tisdell was a prominent farmer of Madison, Lake Co., O., dealt extensively in cattle, for which he found a market in N. Y. City, driving his cattle there, and returning by water. He was widely known as an "honest man." He d. Oct. 5, 1852, preceding his wife by one month.

Tisdell Children.

560. *Harriet Maria Tisdell, b. Madison, O., March 27, 1836 (1st wife).

561. *Nancy Louise Tisdell, b. Madison, O., April 8, 1843.

ANTISELL IN AMERICA

562. *Mary Elizabeth Tisdell, b. Madison, O., March 26, 1845.
563. *Sarah Parker Tisdell, b. Madison, O., May 28, 1847.
564. *Phebe Ellen Tisdell, b. Madison, O., March 24, 1850.
565. *Emma Lois Tisdell, b. Madison, O., March 31, 1852.

— 179 —

Mary Parker Antisdel, dau. of Curtis (No. 51), b. Madison, O., May 11, 1814, m. Madison, O., Dec. 24, 1834, Don Wyman (b. Manchester, Vt., Sept. 11, 1805), son of William Wyman, Jun. (1765-1842) and Malinda Eaton; gd.-son of William Wyman and Margaret Holmes; also Nathan Eaton and Phebe Brooks. These men served in the Revolutionary War for Vermont. Don Wyman kept what was called the "Perry Inn," until the coming of the L. S. and M. S. R. R. He was a farmer and died in Perry, O., Dec. 28, 1873. His wife Mary died at her Perry home Jan. 13, 1904. Both are buried in Madison near the spot where she was born.

Wyman Children.

566. *Sarah Frances Wyman, b. Madison, O., June 25, 1835.
567. Louisa Marion Wyman, b. Perry, O., Oct. 6, 1837, d. Feb. 3, 1844.
568. *Czarina Jane Wyman, b. Perry, O., Sept. 21, 1839.
569. *Don Lloyd Wyman, b. Perry, O., Feb. 16, 1842.
570. *Charles Franklin Wyman, b. Perry, O., Jan. 31, 1847.
571. James Henry Wyman, b. Perry, O., May 14, 1850, d. Oct. 3, 1855.
572. *Gertrude Antisdel Wyman, b. Perry, O., Feb. 18, 1856.

FOURTH GENERATION

-- 180 --

Silas A. Tisdell, son of Curtis (No. 51), b. Madison, O., June 1, 1817, m. Madison, O., Aug. 23, 1837, Elizabeth Bradley Lyon Ely (b. Madison, O., Feb. 17, 1820, d. Painesville, O., April 23, 1897), dau. of Asaph and Deborah (Nye) Ely; gr.-dau. of Cornelius and Deborah (Smith) Nye; also gr.-dau. of Elihu Ely (1765-1822), son of Col. Benj. Ely (1730-1802), son of Joseph Ely (1686-1770), son of Dea. Joseph Ely (1663-1755), son of Samuel Ely (d. 1692), son of Nathaniel Ely, the first of the family in America, whose name is inscribed on the monument at Hartford, Conn., for the "first settlers." Mr. Tisdell, though afflicted from childhood, held many offices of trust. In Madison, where he first settled, he was a merchant and Justice of the Peace. In 1845 he removed to Painesville, O., and in 1850 was elected Treasurer of Lake Co., which office he held four years. Then he was in the grocery business, holding the office of Tp. Treas. for nineteen years. Was also Pres. of School Board. Then elected County Recorder, which office he held as long as health would permit. He d. Aug. 1, 1881.

Tisdell Children.

- 573. *Walter Curtis Tisdell, b. Perry, O., April 25, 1838.
- 574. *Evaline Elizabeth Tisdell, b. Madison, O., Aug. 16, 1840.
- 575. Carter Silas Tisdell, b. Painesville, O., June 26, 1842, d. July 5, 1848.
- 576. *Willard Parker Tisdell, b. Madison, O., July 27, 1843.
- 577. *Marion Wyman Tisdell, b. Madison, O., Dec. 17, 1845.
- 578. Sarah Deborah Tisdell, b. Painesville, O., Nov. 16, 1847, d. April 7, 1849.

ANTISELL IN AMERICA

579. *Henry Carter Tisdell, b. Painesville, O., Jan. 23, 1850.

580. Sarah Ely Tisdell, b. Painesville, O., July 2, 1854, d. Feb. 9, 1857.

581. *Elizabeth Bradley Tisdell, b. Painesville, O., Dec. 12, 1859.

— 181 —

Luther Parker, son of Hannah (No. 52), b. Willington, Conn., Feb. 16, 1800, m. May 12, 1825, Mary Eliza Gardner. He d. Sept. 1, 1874.

Parker Children.

582. James F. Parker, b. March 18, 1826, m. in 1849, Lucy S. Andrews, son, Frank Edgar Parker, b. 1851.

583. Orre Parker, b. Oct. 26, 1827.

584. Clementina G. Parker, b. Feb. 9, 1829, d. Jan. 24, 1851.

585. Orson Parker, b. Jan. 21, 1831, d. 1903.

586. William G. Parker, b. July 27, 1833.

587. Benjamin M. Parker, b. April 1, 1835.

588. Mary E. Parker, b. May 2, 1837, d. Jan. 27, 1840.

589. Annie M. Parker, b. April 3, 1839, m. Samuel L. Coye.

590. Mary E. Parker, b. Feb. 25, 1841.

591. Austin L. Parker, b. Oct. 25, 1843.

— 182 —

Nehemiah Parker, son of Hannah (No. 52), b. Willington, Conn., Oct. 12, 1802, m. March 10, 1825, Phoebe Lyon (b. Feb. 21, 1808, d. Aug. 25, 1884). He d. Sept. 16, 1891.

Parker Children.

592. Saphronia Parker, b. Dec. 29, 1825, m. in 1847, Henry Lyon.

FOURTH GENERATION

593. Henry W. Parker, b. June 10, 1828, m. in 1849, Harriet King, d. April 25, 1864.

594. Harriet Parker, b. Feb. 24, 1831, m. in 1849, Charles Thompson.

595. *George S. Parker, b. Aug. 27, 1833.

596. *Anson B. Parker, b. Nov. 24, 1835.

597. Abbie M. Parker, b. March 17, 1838, m. in 1856, Leonard Charles.

598. Amos P. Parker, b. May 19, 1840, d. Oct. 25, 1866.

599. Rufus A. Parker, b. Sept. 21, 1842, d. July 20, 1863, at Gettysburg of wounds.

600. Sophia T. Parker, b. Nov. 1, 1845, m. John T. Coye.

601. Charles Parker, b. Jan. 26, 1849, d. July 30, 1869.

602. *Horatio S. Parker, b. July 2, 1851.

— 183 —

Orre Parker, son of Hannah (No. 52), b. Willington, Conn., Oct. 12, 1804, m. 1831, Abigail M. Andrews.

Parker Children.

603. *David F. Parker, b. April 10, 1833.

604. Lucy Parker, b. April 7, 1839, d. Sept. 10, 1839.

— 185 —

Orson Parker, son of Hannah (No. 52), b. Brimfield, Mass., Jan. 22, 1809, m. Annie Wilson. He was a physician, d. Dec. 23, 1838.

Parker Children.

605. Juliette Parker, b. Aug., 1835, d. Jan. 25, 1837.

606. Juliette R. Parker, b. ———, m. 1858, Horace M. Gardner.

— 186 —

David Parker, Jr., son of Hannah (No. 52), b. Brimfield, Mass., Dec. 25, 1810, m. April 20, 1835, Lucynthia Parsons

ANTISELL IN AMERICA

(b. 1813, d. Feb. 13, 1890). David Parker d. March 26, 1883.

Parker Children.

607. Wilson D. Parker, b. Oct. 19, 1836, d. March 24, 1844.

608. Charlotte B. Parker, b. Oct. 14, 1839, m. 1853, William Holdridge.

609. Lyman Parker, b. Sept. 1, 1843, d. March 24, 1863, Newbern, N. C. A soldier in the War of the Rebellion.

610. *Wilbur G. Parker, b. May 8, 1849.

— 188 —

Sumner R. Parker, son of Hannah (No. 52), b. Brimfield, Mass., Oct. 30, 1815, m. 1st Nov. 30, 1837, Melina Parsons (b. Jan., 1816, d. Jan. 16, 1875). m. 2nd Dec. 30, 1875, Mrs. Lovisa H. Parker. He d. Aug. 30, 1884.

Parker Children.

611. Olive B. Parker, b. Oct. 24, 1838, d. Jan. 23, 1840.

612. *Orville S. Parker, b. July 12, 1841.

613. Oscar B. Parker, b. Nov. 25, 1844, d. June 1, 1865.
A student at Amherst.

614. *Orus Edward Parker, b. June 10, 1846.

615. Olivia M. Parker, b. Oct. 19, 1849, m. 1869, Francis E. Kinney.

616. Orlo F. Parker, b. Jan. 5, 1853, d. April 8, 1857.

— 189 —

Silas Antisdel Parker, son of Hannah (No. 52), b. Brimfield, Mass., June 10, 1818, m. 1st Dec. 4, 1839, Annis Nelson (d. July 25, 1857), m. 2nd Dec. 13, 1865, Mary Greeley (d. Sept. 1, 1870), m. 3rd Feb. 1, 1872, Mrs. Emily Church (d. Oct. 3, 1903). Silas Parker d. Brimfield, April, 1904.

Parker Child.

617. Lucy Anne Parker, b. Jan. 27, 1841.

FOURTH GENERATION

— 191 —

Philo Parker, son of Hannah (No. 52), b. Brimfield, Mass., March 27, 1822, m. Oct. 5, 1847, Lovisa H. Thayer. He d. Nov. 26, 1863.

Parker Children.

618. Walter Eugene Parker, b. Jan. 16, 1850, d. Oct. 8, 1851.

619. Frederick Turner Parker, b. Nov. 17, 1856.

— 192 —

Dan Parker, son of Sarah (No. 53), b. Willington, Conn., Aug. 15, 1804, m. Perry, O., Dec. 1, 1827, Betsey Jane Foss (dau. of Cotton Foss), who died in Kansas City, Mo., Aug. 30, 1888, aged 76 years, 5 months. Dan Parker was a farmer in Madison, O. For several years he held the office of sheriff of Lake Co., O. He removed to Kewanee, Ill., where he d. April 2, 1893.

Parker Children.

620. *Henry Cotton Parker, b. Madison, O., March 20, 1832.

621. *Wilbur Sydney Parker, b. Madison, O., April 2, 1836.

622. Arthur Dan Parker, b. Madison, O., April 24, 1843. Was in 17th Ill. Regt., Civil War; m. Dec. 11, 1867, Emma E. Bronson. d. Jan., 1870.

623. *Elbridge Truman Parker, b. Painesville, O., July 10, 1847.

624. Albert Alonzo Parker, b. Madison, O., Oct. 31, 1849, d. Geneva, Ill., 20 years old.

— 194 —

Marvin Parker, son of Sarah (No. 53), b. Willington, Conn., Nov. 9, 1807, m. Madison, O., Sept. 15, 1839, Lovern

ANTISELL IN AMERICA

Pease (b. Madison, O., April 13, 1820, d. Minneapolis, Minn., June 13, 1896), dau. of George Pease (b. Smyrna, N. Y., Sept. 5, 1790, d. Madison, O., Dec. 28, 1861) and Lucinda (Campbell) Pease (b. Stonington, Conn., April 16, 1792, d. Iowa, Aug. 22, 1846). In early life Marvin Parker was the proprietor of a tannery and shoe store, later was an oil refiner on Oil Creek, Pa. Was Col. of a Regt. of Ohio State Militia. He d. Roscoe, Ill., Aug. 1, 1894.

Parker Children.

625. *Alice A. Parker, b. Madison, O., July 3, 1842.

626. *George Marvin Parker, b. Madison, O., Nov. 26, 1844.

— 196 —

Silas Parker, son of Sarah (No. 53), b. Willington, Conn., April 21, 1811, m. 1st Russell, O., 1834, Phebe D. Beckwith (b. New London, Conn., 1815, d. Russell, O., June 21, 1858), dau. of Samuel Beckwith, m. 2nd Trumbull, O., Mrs. Lydia Poole Norton (d. Harpersville, O., 1865), dau. of John Poole. m. 3rd Harpersfield, O., Margarette Chapin (d. Erie, Pa.). Silas Parker was a farmer of Harpersfield, O. d. there Oct. 24, 1879.

Parker Children.

(1st Wife.)

627. *Orre Charles Parker, b. Madison, O., July 25, 1835.

628. Loren Parker, b. Shalersville, O., Oct. 2, 1837, d., unm.

629. *Manville Fitzland, b. Madison, O., March 15, 1839.

630. Silas Parker, Jr., b. Harpersfield, O., Aug. 14, 1846, enlisted for Civil War, Dec. 21, 1861, in 14th Ohio Battery, d. Feb., 1862.

FOURTH GENERATION

631. *Harmon Cole Parker, b. Harpersfield, O., July 22, 1848.

(and Wife.)

632. Myron Parker, b. Harpersfield, O., March 14, 1862, unm.

633. *Myra Parker, b. Harpersfield, O., March 14, 1862.

— 197 —

James Parker, son of Sarah (No. 53), b. Willington, Conn., Aug. 7, 1813, m. Madison, O., Feb. 28, 1833, Kezia Knowlton Hanks (b. Madison, O., Sept. 10, 1815, d. June 15, 1886), dau. of John Hanks and Rosanna Hale. He was a farmer and merchant, res. Farmington, O., d. Zumbrota, Minn., Jan. 1, 1886.

Parker Children.

634. *Edmund Frank Parker, b. Madison, O., Jan. 26, 1835.

635. *Emeline Electa Parker, b. Madison, O., March 31, 1839.

636. *Elton Charles Parker, b. Madison, O., July 1, 1841.

637. *Emily Louise Parker, b. Madison, O., Sept. 13, 1843.

638. *Ermina Myra Bell Parker, b. Farmington, O., April 27, 1846.

639. *Ella Catharine Parker, b. Farmington, O., Jan. 19, 1849.

— 198 —

Charles Parker, son of Sarah (No. 53), b. Willington, Tolland Co., Conn., July 1, 1815, m. Madison, O., Feb. 5, 1839, Catharine Lavina Hanks (b. Madison, O., Oct. 24, 1819, d. Pine Island, Minn., Feb. 18, 1902), dau. of John and Rosanna (Hale) Hanks. Mr. Parker was a farmer in Madison, O., later removing to Minn., dying at Pine Island, July 4, 1895.

ANTISELL IN AMERICA

Parker Children.

640. *Sarah Rosanna Parker, b. Madison, O., May 29, 1840.
641. *Alida Estelle Parker, b. Madison, O., July 19, 1842.
642. *Marion Frances Parker, b. Madison, O., May 10, 1844.
643. *Charles Merritt Parker, b. Madison, O., Jan. 30, 1846.
644. *James Merritt Parker, b. Madison, O., Jan. 22, 1848.
645. Willard A. Parker, b. Madison, O., March 12, 1850, d. Feb. 18, 1851.

— 200 —

Truman Parker, son of Sarah (No. 53), b. Willington, Conn., May 6, 1819, m. Sharon, Mercer Co., Pa., Oct. 17, 1852, Climena N. Breede (b. 1830.) Mr. Parker, educated in Madison, O., removed to Sheboygan, Wis., thence to Pine Island, Minn., where he was elected to the State Legislature, 1856-7. In 1865 he went to Red Wing, Minn., where he was proprietor of a hotel twenty years. He was appointed Major in the 2nd Minn. Volunteers. He d. March 31, 1877.

Parker Children.

646. *Rolla J. Parker, b. Pine Island, Minn., June 27, 1857.
647. Ernie Parker, b. Pine Island, Minn., April 20, 1862, d. Sept. 8, 1879.

— 202 —

Lucinda Hanks, dau. of Betsey (No. 55), b. Willington, Conn., Dec. 22, 1809, m. Madison, O., about 1825, Phineas Downing. Resided at Bronson, Mich. Lucinda d. Oct. 5, 1838.

FOURTH GENERATION

Downing Children.

- 648. *Wilfred Downing, b. 1826.
- 649. *Electa Downing, b. Feb. 1, 1828.
- 650. *Betsey A. Downing, b. July 23, 1830.

— 204 —

Mary Hanks, dau. of Betsey (No. 55), b. Madison, O., June 24, 1813, m. Lake Co., O., Oct. 2, 1834, Isaac Holbrook of Madison, O., formerly of Franklin Co., Mass. They resided at Bronson, Branch Co., Mich., where she died June 22, 1872.

Holbrook Children.

- 651. *Elijah Hanks Holbrook, b. Sherman, Mich., Ter., Sept. 1, 1835.
- 652. Isaac Holbrook, Jr., b. Bronson, Mich., Nov. 17, 1836, d. March 26, 1837, near Burr Oak.
- 653. *Eva L. Holbrook, b. Bronson, Mich., July 16, 1840.
- 654. Solon Holbrook, b. Bronson, Mich., June 17, 1842, d. Nov. 18, 1842, Bronson, Mich.
- 655. *David Holbrook, b. Bronson, Mich., Aug. 23, 1844.
- 666. Amy Holbrook, b. Bronson, Mich., Oct. 24, 1845, d. Feb. 23, 1847, Bronson, Mich.

— 205 —

Bethiah Hanks, dau. of Betsey (No. 55), b. Madison, O., Oct. 8, 1814, m. Lake Co., O., about 1832, James Madison Vesey, resided at Bronson, Mich., where she died Feb. 18, 1838.

Vesey Children.

- 667. Elizabeth Vesey, b. May 13, 1834, d. Jan. 25 or 26, 1847, at Mishawaka, Ind.
- 668. Horace Vesey, b. Jan. 29, 1836, m. Jane E. Lockwood, Aug. 23, 1862, d. Sturgis, Mich., June 12, 1905.

ANTISELL IN AMERICA

— 206 —

Miner Hanks, son of Betsey (No. 55), b. Perry, O., May 9, 1818, m. 1836 Harriet Washburn of Laporte, Ind., residence Oakdale, Calif., where he d. Jan. 19, 1886.

Hanks Children.

669. *Bethiah Hanks, b. April 9, 1838.

670. Elijah Hanks, b. July 18, 1840, d. Bronson, Mich., 1841.

671. Simon Hanks, b. about 1842, d. Bronson, Mich., about July, 1852.

672. John Hanks, b. about 1844, d. Bronson, Mich., about 1845.

673. John Hanks, b. about 1847, d. Bronson, Mich., about 1849.

— 207 —

John Hanks, son of Betsey (No. 55), b. Perry, O., Oct. 19, 1820, m. Aug. 9, 1854, Caroline Miller; resided at Bronson, Mich., where he died May 4, 1856.

Hanks Child.

674. John Hanks, b. Aug. 13, 1855, d. Altamont, Kansas.

— 208 —

Daniel P. Hanks, son of Betsey (No. 55), b. Perry, O., March 27, 1825, removed to Bronson, Mich., in 1835. In 1847 he enlisted in the war with Mexico. Gen. Isaac B. Toll, the last surviving officer of his regiment, then Captain of Co. E, states: "Daniel P. Hanks, Corporal Co. E, 15th Regt. U. S. Inf., was wounded in chest at 3:50 p. m. on Aug. 20, 1847, during the battle of Churubusco, and died in hospital at Church of San Pablo, Tuesday, Aug. 31, 1847, where he was buried. San Pablo is about four and a half miles south of the City of Mexico. Church and convent were occupied as a fort, and

FOURTH GENERATION

were well defended by the Mexicans. Daniel Hanks was the noblest, most cheerful, most beloved non-commissioned officer I had, and I had the best men of the regiment. A gallant fellow."

— 210 —

George Hanks, son of Betsey (No. 55), b. Perry, O., March 9, 1832, m. April 14, 1857, Eliza Jane Kelley, of Hillsdale Co., Mich., residence Bronson, Mich., where he died Friday, May 23, 1902.

Hanks Children.

675. C. D. Hanks, b. Oct. 28, 1858, m. July 3, 1896, Sarah Oller, res. Delaware, O.

678. *Eugene L. Hanks, b. Dec. 20, 1860.

679. Alma A. Hanks, b. June 1, 1862, d. Bronson, Mich., July 29, 1865.

FIFTH GENERATION.

— 211 —

Pamilla Antisdel, dau. of Israel (No. 64), b. Middlefield, N. Y., m. 1st John Smith, 2nd Erastus Palmer.

Palmer Child.

680. Ed. Palmer, d. from typhoid fever Nov. 12, 1894, aged 29.

— 217 —

Sarah Antisdel, dau. of Israel (No. 64), b. Middlefield, N. Y., May 1, 1839, m. Cooperstown, N. Y., John Pank (b. Middlefield, N. Y., March 5, 1841), son of Robert and Mary Ann Pank. He is a retired merchant; res. Cooperstown, N. Y.

Pank Children.

- 681. Mary Elizabeth Pank, d. in infancy.
- 682. Clara Belle Pank, d. in infancy.
- 683. *Minnie Lucy Pank, b. Rockville, Conn., Feb. 14, 1866.

— 218 —

Mary Antisdel, dau. of John (No. 65), b. Paris, Oneida Co., N. Y., July 24, 1827, m. Brooklyn, Mich., Benjamin Pratt (b. Vt. April 12, 1822, d. Dec. 27, 1893.) Farmer and carpenter; res. Manchester, Mich. Mrs. Pratt d. Detroit, Mich., July 20, 1866.

Pratt Children.

- 684. *Erlaville Georgiana Pratt, b. Brooklyn, Mich., March 25, 1845.
- 685. John Herbert Pratt, b. Brooklyn, Mich., 1852, d. 1891.

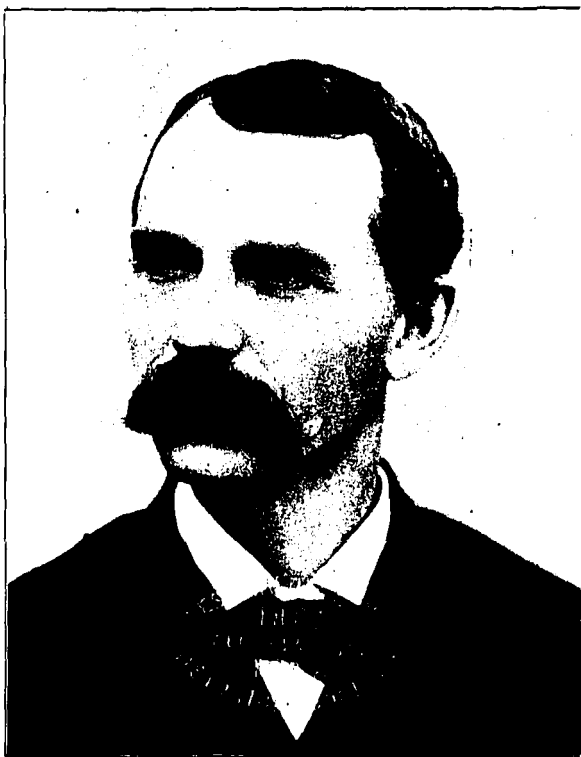

CHARLES H. ANTISDEL



JOHN FRANCIS ANTISDEL

FIFTH GENERATION

— 219 —

John Francis Antisdel, son of John (No. 65), b. Paris, Oneida Co., N. Y., June 13, 1829, m. Detroit, Mich., June 6, 1855, Sarah Jane Parshall (b. Palmyra, N. Y., Feb. 21, 1832), "dau. of Joseph Parshall (⁶) (b. Palmyra, N. Y., May 8, 1791, d. Waterford, Mich., Feb. 17, 1867), m. Palmyra, N. Y., May 2, 1816, Clarissa Moon (b. Rutland, Vt., Dec. 28, 1795, d. Detroit, Mich., July 2, 1887.) Joseph Parshall was a volunteer in the war of 1812; gd.-dau. of James Parshall (⁵) (b. L. I., Sept. 26, 1762, d. Palmyra, N. Y., March 24, 1826), m. Little Britain, Orange Co., N. Y., Elizabeth Todd; gt.-gd.-dau. of Jonathan (⁴) and Jemima (Knapp) Parshall. He was a Revolutionary soldier in 2nd Regt., Ulster Co., N. Y., Militia, b. Little Britain, N. Y., Nov. 4, 1740, d. Little Britain, Oct. 5, 1816; gt.-gt.-gd.-dau. of Jonathan (³) who according to his father's will, was under 21 years of age Jan. 24, 1726, m. Elizabeth Booth, Oct. 4, 1739, d. 1770 in L. I., where he was born; gt.-gt.-gt.-gd.-dau. of David Parshall (²) (b. Gardiner's Island, N. Y., July 1682, d. Aquebogne, Jan. 25, 1726), m. 1704 Mary Gardiner (b. 1685, d. April 19, 1725), dau. of David (son of David) and Martha (Youngs) Gardiner, who was the dau. of Col. John Youngs, and gd.-dau. of Rev. John Youngs, the first clergyman at Southold (b. England 1597, d. Southold, Feb. 24, 1671), m. 1622, Joan Herrington, of Southold, Eng.; gt.-gt.-gt.-gd.-dau. of James Parshall (¹) (b. Eng. Middle of 17th century, d. Southold, N. Y., Sept. 15, 1701), m. Easthampton, N. Y., 1678, Elizabeth, only dau. of David and Mary (Lerringman) Gardiner, second proprietor of Gardiner's Island, and gd.-dau. of Capt. Lion Gardiner, founder of the family, and first proprietor of the estate. He was born in 1599 of English parentage, was an engineer in the service of the Prince of Orange in the Netherlands. On Aug. 11, 1635, he with his wife, a single servant and eleven other male passengers, embarked at London, in a small vessel of 25 tons burthen ("The Bachilor") and reached Boston Nov. 28, 1635. He commanded

ANTISELL IN AMERICA

the fort at Saybrook during the Pequot war, and died in 1663. James Parshall (¹) was "a gentleman" in the sense in which the word was used in Colonial times, and a man of considerable means which he brought from England."

(Parshall Genealogy.)

John Antisdel was the second child and oldest son in a family of eight children. At the time of the father's death in 1850, the family was living on a small farm in Brooklyn, Jackson Co., Mich. On the father's death he became the active and responsible head of the family, and at about the age of twenty, took a position in Detroit as clerk in a hotel. By his industry, his honesty, and his gift of winning friends he soon established himself in a position of assured independence.

This accomplished, he assisted his younger brothers to similar positions, and more closely renewed the family ties, by bringing his mother and sisters to a home in Detroit. From these small beginnings he became one of the best known hotel men of the west, having been proprietor of large hotels in Detroit, Milwaukee, Bay City and the beautiful summer resort "The Mettewas" of Kingsville, Ont.

He had little opportunity for schooling, but his wide contact with people was in itself a liberal education, and through these opportunities and his natural endowments he became a broad-minded, polished man, one whom the most influential citizens were glad to number among their friends.

He was a Christian gentleman, prominent not only in the work of the Baptist denomination to which he belonged, but giving largely to all charities. His generosity was limited only by his means; his kindness was limitless. Let a single instance illustrate: At the time of the great Chicago fire, in 1871, when an offering was taken for the sufferers, in the first Baptist Church in Detroit, he headed the list with a hundred dollars, and then followed by duplicating every subscription made by that large and prosperous church. He was a trustee, and large contributor to Kalamazoo College. A gifted speaker.

FIFTH GENERATION

a devoted husband, a kind and loving father, beloved for his noble qualities by all who knew him. He died in Detroit, Mich., May 15, 1900.

Antisdel Children.

686. *James Francis Antisdel, b. Detroit, Mich., April 29, 1856.

687. Emma B. Antisdel, b. Detroit, Mich., May 8, 1858, d. Aug. 10, 1859.

688. John Parshall Antisdel, b. Detroit, Mich., Jan. 31, 1861. A lawyer, res. Detroit, Mich.

689. Edward Antisdel, b. Detroit, Mich., Feb. 14, 1862, d. Feb. 15, 1862.

690. Ella Marie Antisdel, b. Detroit, Mich., Feb. 7, 1863.

691. Clara Freelove Antisdel, b. Detroit, Mich., April 5, 1865, d. Nov. 15, 1865.

692. Minnie Blanche Antisdel, b. Detroit, Mich., Dec. 1, 1868.

— 220 —

Sarah Ann Antisdel, dau. of John (No. 65), b. Mexico, Oswego Co., N. Y., March 23, 1831, m. Brooklyn, Mich., March 14, 1855, Ezra P. Randall (b. Lenox, N. Y., Nov. 6, 1832, d. Detroit, Mich., July, 1897), son of Russell Randall. Mrs. Randall d. Detroit, Mich., May 2, 1888.

Randall Children.

693. Francis M. Randall, b. Clinton, Mich., Feb. 22, 1856, d. April 13, 1863.

694. *Ola Arthur Randall, b. Owasso, Mich., Aug. 4, 1860.

695. Ida M. Randall, b. Tecumseh, Mich., Aug. 23, 1862, d. July 11, 1863.

696. Willie Randall, b. Detroit, Mich., March 9, 1864, d. same day.

ANTISELL IN AMERICA

697. *Kittie Loverna Randall, b. Detroit, Mich., Oct. 26, 1865.

— 221 —

Ancie Maria Antisdel, dau. of John (No. 65), b. Paris, Oneida Co., N. Y., Jan. 4, 1834, m. Detroit, Mich., Nov. 2, 1858, Benjamin Casburn Hills (b. Soham, Cambridgeshire, Eng., July 21, 1826, d. Detroit, Mich., Nov. 27, 1882.) Dealer in paints, glass, etc., Detroit, Mich. Mrs. Hills d. Detroit, Feb. 15, 1893.

Hills Children.

698. Frederick Addison Hills, b. Detroit, Mich., Aug. 30, 1859, d. March 29, 1885.

699. *George Casburn Hills, b. Detroit, Mich., Jan. 24, 1869.

— 222 —

William Waters Antisdel, son of John (No. 65), b. Mexico, Oswego Co., N. Y., April 4, 1836, m. Decatur, Mich., Aug. 18, 1863, LaVerne Rogers (b. March 24, 1842), dau. of Stillman M. and Sarah Rogers. He was owner of the Antisdel House (Cadillac) at Detroit, Mich., twenty-two years. A man prominent in the Baptist Church of that city. An old friend says of him: "In his private and public life, I have never known one tongue to speak of him as anything but sincere, upright and lovable in all his characteristics." Died Detroit, Mich., Aug. 2, 1899. Mrs. Antisdel d. Oct. 27, 1907.

Antisdel Children.

700. *Will Rogers Antisdel, b. Detroit, Mich., Nov. 10, 1867.

701. Edith Lola LaVerne Antisdel, b. Detroit, Mich., Aug. 5, 1869, d. Dec. 25, 1872.

702. *Fanny Lucelia Antisdel, b. Detroit, Mich., April 27, 1876.

FIFTH GENERATION

703. *Blanche Louise Antisdel, b. Detroit, Mich., March 27, 1881.

— 223 —

Sophia M. Antisdel, dau. of John (No. 65), b. Brooklyn, Mich., May 24, 1838, m. April 27, 1864, Calvin Alexander Cook (b. Buffalo, N. Y., May 31, 1839, d. June 17, 1902), former husband of her sister Helen. Sophia d. Jan. 23, 1877. Mr. Cook m. 3rd, Oct. 14, 1880, Eliza J. Baker (b. Dec. 28, 1859, d. Dec. 6, 1889.) He m. 4th April 22, 1902, Emma Thorpe.

Cook Children (Sophia).

704. Willie C. Cook, b. Detroit, Mich., March 1, 1865, d. 1872.

705. James Arthur Cook, b. Detroit, Mich., May 10, 1868.

706. *John Newhall Cook, b. Detroit, Mich., Aug. 16, 1875.

— 224 —

Arthur Rufus Antisdel, son of John (No. 65), b. Brooklyn, Jackson Co., Mich., Jan. 31, 1841, m. Detroit, Mich., Nov. 27, 1862, Sarah M. Belman (b. Salem, O., July 19, 1841), dau. of John A. and Hannah Belman. A dealer in pine lumber and real estate, Grand Rapids, Mich.

Antisdel Children.

707. *Arthur Edwin Antisdel, b. Grand Rapids, Mich., Dec. 5, 1864.

708. Emma Lulu Antisdel, b. Grand Rapids, Mich., March 5, 1869, d. Feb. 11, 1890.

709. Bessie Mabel Antisdel, b. Grand Rapids, Mich., May 17, 1872, d. Feb. 20, 1891.

710. Florence Antisdel, b. Grand Rapids, Mich., May 19, 1880, m. June 26, 1900, John Russell Thomson.

ANTISELL IN AMERICA

— 225 —

Helen A. Antisdel, dau. of John (No. 65), b. Brooklyn, Mich., Aug. 4, 1843, m. Dec. 31, 1860, Calvin Alexander Cook, see (223) Helen (Nellie) d. March 25, 1863.

Cook Child.

711. Nellie Maria Cook, b. Detroit, Mich., March 16, 1863, d. April 4, 1865.

— 226 —

Ambrosia Clarinda Antisdel, dau. of John (No. 65), b. Brooklyn, Jackson Co., Mich., Sept. 4, 1847, m. 1st Andrew Sutherland, who lived but a short time; m. 2nd William Armiger Scripps, who resides in Calif. Ambrosia Scripps d. Detroit, Mich., April 6, 1894.

Scripps Children.

712. *Florence Mary Scripps, b. Detroit, Mich., May 8, 1870.

713. Ellen Winifred Scripps, b. Detroit, Mich., June 27, 1873, m. April 21, 1897, G. Ogden Ellis, res. Detroit, Mich.

— 227 —

John Waters Francis, son of Mary (No. 66), b. Troy, N. Y., May 10, 1825, m. Oct. 13, 1859, Harriet Wright (b. Whitesboro, Oneida Co., N. Y., Oct. 13, 1830, d. Hartford, Conn., May 20, 1905.) John W. d. Philadelphia, Pa., July 15, 1901.

Francis Children.

714. Emma Estelle Francis, b. Philadelphia, Pa., Oct. 25, 1861.

715. Clara Elizabeth Francis, b. Philadelphia, Pa., Oct. 28, 1865, d. Aug. 13, 1866.

716. *Edward Stowitz Francis, b. Philadelphia, Pa., Feb. 8, 1869.

FIFTH GENERATION

— 228 —

Mary Elizabeth Francis, dau. of Mary (No. 66), b. Fish-kill, N. Y., Dec. 31, 1831, m. June 20, 1856, Samuel T. Davie, (b. Clifton Park, Saratoga Co., N. Y., June 7, 1831, d. Huntington, Ind., Dec. 20, 1893.) Mrs. Davie res. in Philadelphia.

— 230 —

Francis Marvin Phelps, son of Sarah Elizabeth (No. 67), b. Bridgewater, N. Y., Sept. 5, 1830, m. 1st Jan. 1, 1865, Amanda A. Burgess (d. June 22, 1875, age 37), m. 2nd Sept. 14, 1875, Elizabeth Wynecoop (b. Jan. 6, 1852.) He enlisted Feb. 1865, Co. A, 11th Mich. Infantry, served seven months, res. Detroit, Mich.

Francis Children (1st wife).

- 717. *Francis Eugene Phelps, b. April 12, 1866.
- 718. *Eva Gertrude Phelps, b. Dec. 8, 1867.
- 719. Edith May Phelps, b. July 21, 1871, d. July 3, 1878.
- 720. Eddie Phelps, b. June 4, 1874, d. Aug. 10, 1874.

— 231 —

Flavia Jane Phelps, dau. of Sarah Elizabeth (No. 67), b. Bridgewater, N. Y., July 26, 1832, m. Detroit, Mich., 1861, Daniel S. Harley of Philadelphia (b. March 10, 1834, d. Manistee, Mich., June 16, 1900.) Mr. Harley graduated from Mich. University, Law Department, 1867. Was in later years J. P.; a man much respected. Mrs. Harley res. Manistee, Mich.

Harley Children.

- 721. Clarence Price Harley, b. June 30, 1863, d. Sept. 20, 1864.
- 722. *Flora Phelps Harley, b. Sept. 2, 1864.
- 723. *Herbert Lincoln Harley, b. Dec. 31, 1871.

— 232 —

George Nelson Phelps, son of Sarah Elizabeth (No. 67),

ANTISELL IN AMERICA

b. Oneida Co., N. Y., Nov. 6, 1833, m. Grand Rapids, Mich., May 19, 1860, Sylvia Annie Rice (b. Medina, O., July 30, 1840, d. Greenville, Mich., March 30, 1886, interment Three Rivers, Mich.) Mr. Phelps enlisted Sept. 12, 1861, Co. B, First Mich. Rgt., Vol. Engineers and Mechanics for three years. Discharged at Atlanta, Ga., Oct. 31, 1864, res. Three Rivers, Mich.

Phelps Children.

724. *Lillian Etta Phelps, b. Grand Rapids, Mich., April 17, 1861.

725. *Elizabeth Anna Phelps, b. Lyons, Mich., Nov. 7, 1866.

726. *George Horace Phelps, b. Lyons, Mich., July 26, 1869.

727. Hattie Permelia Phelps, b. Lyons, Mich., Oct. 17, 1861, d. Greenville, Mich., Sept. 30, 1894.

728. Eugene Frederick Phelps, b. Lyons, Mich., Aug. 31, 1874, d. Three Rivers, Mich., Jan. 22, 1889.

729. Theda Belle Phelps, b. Greenville, Mich., Jan. 18, 1876.

730. *Benjamin Rice Phelps, b. Greenville, Mich., Oct. 13, 1878.

731. Charles Henry Phelps, b. Greenville, Mich., Oct. 1, 1880.

— 234 —

Anne Elizabeth Phelps, dau. of Sarah Elizabeth (No. 67), b. Jackson Co., Mich., Nov. 1, 1837, m. B. Frank Littlefield (b. Syracuse, N. Y., Oct. 16, 1841.) Entered the army in 1861 with Berdan's sharp-shooters, transferred to the regular service as Lieutenant 4th N. Y. Heavy Artillery. Mustered out as Brevet Major at close of war. He d. Greenville, Mich., buried at Grand Rapids, where the most of his life was spent in hotel work.

FIFTH GENERATION

Littlefield Child.

732. Saidie Louise Littlefield, m. Louis Alexis Cornelius.

— 235 —

Theodore Isaac Phelps, son of Sarah Elizabeth (No. 67), b. Jackson Co., Mich., Aug. 14, 1839, m. Oct. 14, 1863, Jennie Grosvenor (b. Oct. 14, 1844.) Proprietor of Hotel Phelps, Greenville, Mich.; City Treasurer, Knight Templar, and a member of the Knights of Pythias. A prominent Republican.

Adopted Child.

733. Minnie Phelps Mills, b. Feb. 1, 1870.

— 236 —

Harriet Newell Phelps, dau. of Sarah Elizabeth (No. 67), b. Brooklyn, Mich., May 13, 1841, m. Sand Lake, Mich., April 27, 1881, Jerome Bentley Holcomb, M. D., (b. Camden, Mich., June 1, 1847, d. Schoolcraft, Mich., March 3, 1888.) A prominent I. O. O. F. One daughter by former wife.

Leda Sarah Holcomb, b. Jan. 16, 1870, d. Dec. 3, 1890.

— 237 —

Abner Tibbitts Phelps, son of Sarah Elizabeth (No. 67), b. Jackson Co., Mich., July 16, 1847, m. 1st Lyons, Mich., Dec. 1, 1869, Ruth Rosanna Bunnell (b. Lyons, Mich., Sept. 19, 1842, d. Detroit, Mich., June 24, 1895), dau. of Asa and Lavina Bunnell, m. 2nd Wallaceburg, Ont., Jan. 27, 1898, Kate Blanche Martin (b. Wallaceburg, Ont., June 10, 1862.) He enlisted at Jackson, Mich., Sept. 5, 1864, in Co. D, 28th Mich. Regt. War of the Rebellion, returning May 8, 1865, res. Detroit, Mich.

Phelps Children (1st wife).

734. *Lynn Bunnell Phelps, b. Sept. 5, 1870.

ANTISELL IN AMERICA

735. Alfred Theodore Phelps, b. June 6, 1874, d. Lyons, Mich., June 27, 1881.

736. Arthur Sherrard Phelps, b. Feb. 13, 1878, Spanish American War, dis. May 17, 1899.

737. Martin Horace Phelps, b. Feb. 26, 1900, d. March 2, 1900, (child of 2nd wife.)

— 238 —

Mary E. Antisdel, dau. of Waters (No. 68), b. June 18, 1839, d. April 24, 1897, m. 1867, Jacob Seitz.

Seitz Children.

738. Lily Seitz.

739. Cora Seitz.

— 239 —

John N. Antisdel, son of Waters (No. 68), b. Burlington, Otsego Co., N. Y., May 23, 1843, m. Burlington, N. Y., Feb. 14, 1885, Celestia A. Chase (b. Otsego, N. Y., Nov. 1, 1836.) John N. was a farmer in Burlington, where he d. Oct. 18, 1903.

— 240 —

James Antisdel, son of Waters (No. 68), b. Burlington, N. Y., Sept. 13, 1844, m. Anna M. Stocking, (d. Nov. 27, 1881.)

Antisdel Children.

740. George Antisdel, b. Burlington Flats, N. Y., Sept. 16, 1868, unm., res. Burlington Green.

741. *Charles Antisdel, b. Burlington, N. Y., May 31, 1871.

— 241 —

William Antisdel, son of Waters (No. 68), b. Burlington Green, N. Y., Sept. 1, 1846, m. Detroit, Mich., Dec. 26, 1868, Amelia Alice Morrison (b. St. Louis, Ind., June 10, 1847), dau.

FIFTH GENERATION

of Solomon and Alice (Trainer) Morrison. Blacksmith, res. Gananoque, Ont., Can.

Antisdel Children.

742. *Nellie Maude Antisdel, b. Burlington Flats, N. Y., Jan. 10, 1871.

743. Burton Henry Antisdel, b. Ilion, N. Y., March 11, 1874, res. New Albany, Ind.

744. J. Claude Antisdel, b. Gananoque, Ont., April 15, 1879, m. Lizzie Hall at Olympia, Wash.

745. *Mary Mae Antisdel, b. Gananoque, Ont., May 2, 1881.

746. Cecil Alice Antisdel, b. Gananoque, Ont., May 1, 1887, d. Jan. 14, 1888, Gananoque, Ont.

— 243 —

Hannah Antisdel, dau. of Nathaniel² (No. 69), b. Middlefield, Otsego Co., N. Y., Feb. 24, 1818, d. Moravia, Cayuga Co., N. Y., Sept. 8, 1841, m. Charles Robinson.

747. Child, b. and d. in infancy.

— 244 —

David Antisdel, son of Nathaniel (No. 69), b. Middlefield, Otsego Co., N. Y., Nov. 16, 1819, m. New York, Dec. 9, 1841, Julia McClean, removed to Mich. in 1844, res. Berrien, Mich.

Antisdel Children.

748. *William Antisdel, b. Niles, Mich., March 12, 1845.

749. Albert Antisdel, b. Berrien, Mich., Oct. 9, 1848, d. Niles, April 13, 1855.

750. *Charles H. Antisdel, b. Berrien, Mich., May 22, 1850.

751. *Lagee Antisdel, b. Berrien, Mich., April 24, 1854.

— 245 —

Anna Mary Antisdel, dau. of Nathaniel (No. 69), b. Chau-

ANTISELL IN AMERICA

tauqua, N. Y., Oct. 12, 1821, d. Aug. 12, 1864, m. Berrien, Mich., Martin V. B. Charles (d. 1860), res. Niles, Mich.

Charles Children.

- 752. Nathaniel Charles, b. Niles, Mich., d. in infancy.
- 753. Frank Charles, b. Niles, Mich., d. in infancy.
- 754. Emma Charles, b. Niles, Mich., d. in infancy.
- 755. *Elsie Charles, b. Niles, Mich., Oct. 4, 1852.
- 756. Fred Charles, b. Niles, Mich., res. Berrien Co., Mich.

— 246 —

Sarah Mariah Antisdel, dau. of Nathaniel (No. 69), b. Otsego Co., N. Y., Oct. 20, 1823, d. Coloma, Berrien Co., Mich., Oct. 6, 1808, m. Moravia Cayuga Co., N. Y., 1842, Abram Smith (b. Moravia, N. Y., Sept. 6, d. Coloma, Mich., March 28, 1893), res. Berrien Co., Mich.

Smith Children.

- 757. *Charles Martin Smith, b. Niles City, Mich., Jan. 12, 1847.
- 758. *Carrie Frisbie Smith, b. Niles, Mich., Jan. 6, 1857.
- 759. *Annis Jane Smith, b. Pipestone, Mich., June 1, 1862.

— 247 —

Nancy Cynthia Anisdel, dau. of Nathaniel (No. 69), b. Otsego Co., N. Y., April 18, 1825, d. Hagar, Berrien Co., Mich., Nov. 28, 1876, m. Moravia, N. Y., 1844, Henry Smith (bro. of Abram), b. Delaware Co., N. Y., Jan. 18, 1820, d. July 22, 1888.

Smith Children.

- 760. George Smith, b. Hagar, Mich., Oct. 4, 1848.
- 761. *Monroe Emmett Smith, b. Hagar, Mich., Aug. 23, 1854.
- 762. David Smith, b. Hagar, Mich., Nov. 4, 1856.

FIFTH GENERATION

- 763. *Alfred Smith, b. Hagar, Mich., April 24, 1861.
- 764. *Nathaniel Smith, b. Hagar, Mich., July 6, 1864.
- 765. *Lucy May Smith, b. Hagar, Mich., May 6, 1866.

— 248 —

Annis Antisdel, dau. of Nathaniel (No. 69), b. Otsego Co., N. Y., Jan. 7, 1828, d. Pipestone, Mich., Dec. 22, 1882, m. Niles, Mich., 1848, George H. Hull (b. Danville, Vt., Dec. 4, 1817, d. 1890), son of Sewall Hull (d. 1889), res. Berrien and Cass Counties, Mich.

Hull Children.

- 766. *Lucy Hull, b. Berrien Co., Mich., 1850.
- 767. *Mary Hull, b. Berrien Co., Mich., 1852.
- 768. *Eva Hull, b. Berrien Co., Mich., March 9, 1854.
- 769. *Clara Hull, b. Berrien Co., Mich., 1856.
- 770. *Charles Sewall Hull, b. Cass Co., Mich. March 23, 1857.
- 771. *Kate Athalia Hull, b. Niles, Mich., July 10, 1860.
- 772. *David Hull, b. Lagrange, Cass Co., Mich., Aug. 10, 1862.
- 773. Sarah Hull, b. Lagrange, Cass Co., Mich., 1864, d. in infancy.
- 774. *George Hull, b. Lagrange, Cass Co., Mich., 1866.

— 249 —

Clarissa Elizabeth Antisdel, dau. of Nathaniel (No. 69), b. Otsego Co., N. Y., Sept. 17, 1830, d. Niles, Mich., Nov. 25, 1860, m. Elihu Weed.

Weed Children.

- 775. Mary Jane Weed.
- 776. James Weed.
- 777. Sarah Weed.
- 778. Hannah Weed.

ANTISELL IN AMERICA

— 250 —

Ruth Antisdel, dau. of Nathaniel, (No. 69) b Otsego Co., N. Y., Aug. 12, 1832, m. Niles, Mich., 1848, C. H. Frisbie (d. Aurora, Ill., 1898). He was a R. R. engineer. Mrs. Frisbie res. (1907) Riverside, Ill.

Frisbie Children.

- 779. *William Willard Frisbie, b. May 8, 1850.
- 780. *Charles Wesley Frisbie, b. Jan. 31, 1859.
- 781. *Hattie Eliza Frisbie, b. Nov. 24, 1860.
- 782. *Jennie Elsie Frisbie, b. Oct. 30, 1862.
- 783. *Nelson Woodworth Frisbie, b. April 25, 1866.
- 784. George Walter Frisbie, b. April 23, 1871, d. Chicago, Ill., 1897.
- 785. Frank Warren Frisbie, b. Dec. 11, 1878, m. Mrs. Pauline Orsinger.

— 251 —

Esther Jane Antisdel, dau. of Nathaniel (No. 69), b. Otsego Co., N. Y., Dec. 15, 1834, m. Niles, Mich, June 21, 1857, Ephraim Roberts (b. N. Y. State, 1828, d. Niles, Mich., April 21, 1873), son of Horace and Diana Roberts. Carriage builder, res. Niles, Mich. Mrs. R. res. South Bend, Ind.

Roberts Children.

- 786. *Nathaniel Roberts, b. Niles, Mich., Aug. 3, 1861.
- 787. *Mary Roberts, b. Niles, Mich., May 7, 1866.

— 253 —

George Antisdel, son of Nathaniel (No. 69), b. Moravia, N. Y., July 25, 1839, m. Louise Berkey at Niles, Mich. Served three years in the 12th Mich. Infantry, War of the Rebellion, res. Grand Rapids, Mich.

Antisdel Children.

- 788. George L. Antisdel, b. July 3, 1871.

FIFTH GENERATION

789. Charles F. Antisdel, b. July 25, 1873.

— 254 —

Mary Jannette Antisdel, dau. of Moses (No. 70), b. Cherry Valley, N. Y., May 23, 1824, m. Franklinville, N. Y., Oct. 25, 1842, George Storrs, (b. April 5, 1820, d. Nov. 9, 1902), son of Thomas and Kathrine Storrs. Farmer in Franklinville, N. Y. Mary Storrs d. Franklinville, N. Y., June 9, 1892, buried at Cadiz, N. Y.

Storrs Children.

790. *Mary Jane Storrs, b. Franklinville, N. Y., July 15, 1843.

791. Amelia Storrs, b. Franklinville, N. Y., March 24, 1846, d. 1852.

792. Willard Storrs, b. Franklinville, N. Y., March 1, 1850, d. in infancy.

793. *Lester C. Storrs, b. Franklinville, N. Y., April 10, 1856.

794. *Ida Katherine Storrs, b. Franklinville, N. Y., April 3, 1860.

— 255 —

Nancy Diantha Antisdel, dau. of Moses (No. 70), b. Cherry Valley, N. Y., Jan. 27, 1827, m. Walter Lindsay.

Lindsay Children.

795. *William Eugene Lindsay, b. Franklinville, N. Y., Feb. 22, 1852.

796. *Sarah Elizabeth Lindsay, b. Franklinville, N. Y., Oct. 26, 1854.

797. *Walter B. Lindsay, b. Franklinville, N. Y., Oct. 8, 1856.

— 259 —

Ann Elizabeth Antisdel, dau. of Moses (No. 70), b.

ANTISELL IN AMERICA

Franklinville, N. Y., Jan. 27, 1839, m. 1st Machias, N. Y., May 23, 1853, John Oaks, (d. Feb. 12, 1879), m. 2nd, Ottawa, Ill., Nov. 24, 1886, Will White, (d. Sept. 29, 1887). Mrs. White resides Streator, Ill., R. F. D. (1905).

Oaks Children.

798. *Elmer E. Ellsworth Oaks, b. Rochelle, Ill., May 26, 1862.

799. *Alma Edith Oaks, b. Dwight, Ill., Sept. 4, 1869.

800. Charles Henry Oaks, b. Seneca, Ill., Sept. 7, 1871, d. Oct. 6, 1872.

801. *Albert C. Warner Oaks, b. Seneca, Ill., Nov. 9, 1872.

802. John Leslie Oaks, b. Streator, Ill., Dec. 9, 1874, d. Feb. 12, 1875.

803. *Mary Lucetta Oaks, b. Gates Center, Kan., Sept. 6, 1878.

— 261 —

Andrew Jackson Chase, son of Annis (No. 71), b. Cooperstown, N. Y., about 1826, m. Chicago, Ill., Oct. 27, 1857, Maria Graham Bourne, (b. Cooperstown, N. Y., Nov. 4, 1830, killed by R. R. cars while crossing the tracks, Sept. 21, 1883). Mr. Chase was well educated, a book-keeper, and later traveling salesman.

Chase Child.

804. *Minnie Gilbert Chase, b. Amboy, Ill., June 25, 1860.

— 263 —

Clyde Antisdell, son of Simon (No. 74), b. Afton, Wis., Sept., 1857, m. Clinton, Ill., 1885, Della Nixon, (b. Dewitt Co., Ill.). Mr. Antisdell is Ticket Agt. for Ill. Cent. and Big Four R. Rs., Pana, Ill.

FIFTH GENERATION

Antisdel Children.

805. Ada Antisdel, b. May 27, 1886.

806. Flora Antisdel, b. Feb., 1889.

807. Lucetta Antisdel, b. May 27, 1892, d. Pana, Ill., June, 1904.

— 264 —

Mary Elizabeth Antisdel, dau. of Simon (No. 74), b. Flag Center, Ogle Co., Ill, June 28, 1860, m. Janesville, Wis., Mch. 3, 1880, Harvey Anson Loomer, (b. Mch. 11, 1856), son of Joseph Benjamin and Ruth (Bigelow) Loomer. He deals in Real Estate and Insurance, Whitewater, Wis.

Loomer Children.

808. Clyde Willard Loomer, b. Walworth Co., Wis., Dec. 18, 1880, d. Jan., 1892.

809. Ida Minnie Loomer, b. Red Wing, Minn., Mch. 23, 1883, d. Jan., 1892.

810. Della Marie Loomer, b. Walworth Co., Wis., April 20, 1886, d. May, 1890.

811. Josephine Ruth Loomer, b. Rock Co., Wis., Oct. 26, 1891.

812. Bertha Lucetta Loomer, b. Walworth Co., Wis., July 20, 1894.

813. Cordellia Margaret Loomer, b. Walworth Co., Wis., Aug. 2, 1897.

— 276 —

Clarence Baumes Antisdel, son of Josiah F. (No. 77), b. Afton, Wis., Nov. 18, 1863, m. Chicago, Ill., Oct. 27, 1896, Gerdena S. Vander Kolk, dau. of Henry and Marie (De Young) Vander Kolk. She was a teacher in Chicago. Clarence A. was educated at the Chicago University, and S. Dak. (1st graduate). Theological course at the Baptist Union Theo. Sem., Morgan Park, Ill. Missionary to Mu-

ANTISELL IN AMERICA

kimveka, Congo, Africa, 1892-96, again 1898-03. Is now (1904) pastor of Millard Ave. Baptist Church, Chicago, Ill.

— 280 —

Hosea Frank Antisdel, son of Simon (No. 79), b. Afton, Wis., Oct. 28, 1860, m. Afton, Wis., Jan. 1, 1880, Elizabeth Van Antwerp, (b. Rock Co., Wis., Oct. 25, 1860), dau. of Lafayette and Frances (Watts) Van Antwerp. Hosea F. is a carpenter, res. Baker City, Oregon.

Antisdel Children.

- 814. Robert Antisdel, b. Afton, Wis., Jan. 9, 1882, m. Rockford, Ill., 1904, Clara Boddie.
- 815. Earl Antisdel, b. Afton, Wis., Sept. 5, 1884.
- 816. Warren Antisdel, b. Afton, Wis., May 9, 1889.
- 817. Alice Antisdel, b. Beloit, Wis., June 20, 1900.

— 281 —

Alvin William Antisdel, son of Clark G. (No. 81), b. Afton, Wis., May 8, 1849, m. Afton, Wis., Feb. 26, 1873, Ellen Jane Alverson, (b. Tompkins, Delaware Co., N. Y.), dau. of John, (d. Oct. 2, 1882), and Mary Alverson, (d. May 2, 1884). Farmer, res. Fostoria, Iowa.

Antisdel Children.

- 818. Henry Newell Antisdel, b. Afton, Wis., June 19, 1874.
- 819. Hattie May Antisdel, b. Amherst, Minn., Oct. 27, 1876.
- 820. John Clark Antisdel, b. Amherst, Minn., Feb. 22, 1879.

— 282 —

Charles Henry Antisdel, son of Clark George (No. 81), b. near Janesville, Wis., Nov. 29, 1853, m. Afton, Wis., Nov. 22, 1882, Josephine Griffen, (b. Aug. 21, 1853, near Afton).

FIFTH GENERATION

Mr. Antisdel was a farmer residing near Afton, Wis. Was killed in a railroad accident Sept. 12, 1903.

Antisdel Children.

- 821. Helen Grace Antisdel, b. Afton, Wis., Sept. 19, 1883.
- 822. Charles Leroy Antisdel, b. Afton, Wis., April 30, 1885.
- 823. Ellen Faye Antisdel, b. Afton, Wis., Mch. 31, 1887.
- 824. Joseph Harrison Antisdel, b. Afton, Wis., Sept. 1, 1888.
- 825. Olive Naomi Antisdel, b. Afton, Wis., July, 29, 1895.

— 285 —

Harriet Amelia Antisdel, dau. of Clark George (No. 81), b. Afton, Wis., Feb. 28, 1858, m. Feb. 25, 1880, William J. Miller, (b. Scranton, Pa., April 23, 1857). Mrs. Miller d. April 5, 1906, res. Afton, Wis.

Miller Children.

- 826. Frank Chester Miller, b. Afton, Wis., May 13, 1883.
- 827. Norman Floyd Miller, b. Afton, Wis., Mch. 5, 1886.
- 828. George Henry Miller, b. Afton, Wis., Nov. 4, 1890.
- 829. Harry Lyman Miller, b. Afton, Wis., July 21, 1895.
- 830. William Dale Miller, b. Afton, Wis., June 20, 1900.

— 286 —

George Clark Antisdel, son of Clark George (No. 81), b. Afton, Wis., March 23, 1860, m. Jan. 29, 1883, Stella Hannah Treat, (b. Minneapolis, Minn., Aug. 5, 1862), res. Afton, Wis.

Antisdel Children.

- 831. Carrie Pamela Antisdel, b. Afton, Wis., Nov. 16, 1883.

ANTISELL IN AMERICA

832. Laura Estelle Antisdel, b. Afton, Wis., Oct. 13, 1885.
833. Ernest George Antisdel, b. Afton, Wis., Jan. 15, 1888.
834. Maye Belle Antisdel, b. Afton, Wis., Sept. 17, 1891.
835. Hattie Miller Antisdel, b. Afton, Wis., July 9, 1894.
836. Bertha Sims Antisdel, b. Afton, Wis., July 9, 1894.
837. Charles Sims Antisdel, b. Afton, Wis., Jan. 24, 1896.
838. Pearl Antoinette Antisdel, b. Afton, Wis., July 25, 1898.
839. William Russell Antisdel, b. Afton, Wis., May 12, 1905.

— 289 —

Harve Normandus Antisdel, son of Alvin (No. 83), b. Rock Co., Wis., Dec. 29, 1853, m. Lizzie Zintz. He is a real estate agent at Denver, Col. Family is at 111 Rutledge Ave., Madison, Wis.

Antisdel Children.

840. Jennie Antisdel, b.
841. Clarence J. Antisdel, b. May 17, 1876.
842. Magdalene Antisdel, b. Oct. 31, 1877. Trained nurse, Palmyra, Wis.
843. Nora Antisdel, b. July 2, 1879.

— 290 —

Ida Jane Antisdel, dau. of Alvin (No. 83), b. Rock Co., Wis., Feb. 20, 1856, m. 1st Feb. 18, 1870, William Collins, (d. March 6, 1879), m. 2nd, O. P. Potts, Mch. 18, 1884, res. Richland Center, Wis.

Collins and Potts Children.

844. Jasper Collins, b. July 21, 1872.
845. Eddie Collins, b. Oct. 2, 1876.

FIFTH GENERATION

846. Ada Collins, b. June 4, 1878.

847. Edith Potts, b. Jan. 14, 1885.

— 292 —

Clara Belle Antisdel, dau. of Alvin (No. 83), b. Richland Co., Wis., May 16, 1861, m. Dec. 25, 1877, J. S. Collins, res. Ash Ridge, Wis.

Collins Children.

848. Clyde Jay Collins, b. Jan. 5, 1884, d. May 3, 1891.

849. Nona Maurine Collins, b. June 17, 1896.

— 293 —

Eva Jane Antisdel, dau. of Alvin (No. 83), b. Richland Co., Wis., Nov. 3, 1862, m. Jan. 30, 1883, Frank Schoonover, res. Gillingham, Wis.

Schoonover Children.

850. Glenn Schoonover, b. Oct. 22, 1884.

851. Maude Schoonover, b. May 20, 1897.

— 294 —

Myron Jay Antisdel, son of Alvin (No. 83) b. Richland Co., Wis., May 9, 1865, m. Feb. 14, 1886, Sophia Smith. Farmer, Beach, Wis.

Antisdel Children.

852. Hattie Antisdel, b. Nov. 6, 1886.

853. Jesse Antisdel, b. March 15, 1888.

854. Earl Antisdel, b. Oct. 9, 1891.

855. Laura Antisdel, b. Oct. 17, 1895.

856. George Antisdel, b. July 19, 1900.

— 295 —

Charlotte May Antisdel, dau. of Alvin (No. 83), b. Richland, Co., Wis., May 27, 1873, m. Sept. 19, 1893, Robert Handley, Minneapolis, Minn.

ANTISELL IN AMERICA

— 298 —

Maud Ethlyn Antisdel, dau. of Alvin (No. 83), b. Richland Co., Wis., Nov. 14, 1876, m. Oct. 4, 1899, Herbert Tensaw, Minneapolis, Minn.

Tensaw Child.

857. Theo. Marguerite Tensaw, b. Dec. 15, 1900.

— 301 —

Hattie Tisdale, dau. of William (No. 88), b. Perry, Wyoming Co., N. Y., Oct. 22, 1841, m. Almond, Alleghany Co., N. Y., Oct. 21, 1858, William L. Browne of Pitcher, Chenango Co., N. Y. He d. Aug. 3, 1887, age 51 years, at their res., Eagle, Wyoming Co., N. Y. Farmer.

Browne Children.

858. Willie Browne, b. Granger, Alleghany Co., N. Y., May 9, 1871, d. June 12, 1874.

859. Myrtie Browne, b. Granger, Alleghany Co., N. Y., May 25, 1873, d. April 14, 1875.

— 302 —

George P. Tisdale, son of William (No. 88), b. Perry, Wyoming Co., N. Y., July 24, 1845, m. March 14, 1875, Margaret Yule. Res. Arcade, Wyoming Co., N. Y. Has been Supervisor of the town, is also Justice of the Peace. Has an adopted dau.

— 303 —

William H. Tisdale, son of William (No. 88), b. Perry, Wyoming Co., N. Y., Dec. 19, 1849, m. Feb. 7, 1875, Ada Moon, res. Eagle, Alleghany Co., N. Y. Farmer.

Tisdale Children.

860. *George Tisdale, b. Sandusky, Cattaraugus Co., N. Y., Dec. 18, 1875.

FIFTH GENERATION

861. Alice Tisdale, b. Sandusky, Cattaragus Co., N. Y., March 25, 1881, d. 1884.

862. *Florence Tisdale, b. Eagle, Alleghany Co., N. Y., Jan. 27, 1885.

— 304 —

Martha Tisdale, dau. of William (No. 88), b. Perry Center, Wyoming Co., N. Y., June 29, 1852, m. 1st Volney Welles, 2nd Milo Welles, cousin of Volney.

Welles Children.

- | | |
|---|--------------------------|
| 863. Lemuel Welles, b. Sept. 3, 1883. | } Children
of Volney. |
| 864. Ray Welles, b. Jan. 30, 1886. | |
| 865. Carrie Welles, b. April 2, 1890. | |
| 866. David Welles, b. Dec. 9, 1893, d. 3 weeks old. | |
| 867. Damon Welles, b. Dec. 9, 1893. | |

— 305 —

Nellie Tisdale, dau. of William (No. 88), b. Perry, Wyoming Co., N. Y., Sept. 8, 1854, m. Jan. 9, 1875, Avery Eager, (d. April 10, 1888).

Eager Child.

868. Erma Eager, b. Apr. 18, 1877, d. Feb. 4, 1881.
Earnest Mearns (adopted).

— 307 —

Carrie Tisdale, dau. of William (No. 88), b. Perry, Wyoming Co., N. Y., July 12, 1860, m. Oct. 28, 1884, Millard Mearns. Carrie d. Dec. 7, 1885.

Mearns Child.

869. Earnest Mearns, b. Oct. 12, 1885.

— 308 —

Frances Crane, dau. of Harriet (No. 91), b. Buffalo, N.

ANTISELL IN AMERICA

Y., Oct. 11, 1848, m. Perry, N. Y., June 26, 1878, Albert Ham, res. Perry, Wyoming Co., N. Y.

Ham Children.

870. Hattie Ham, b. Perry, N. Y., March 19, 1880, d. June 16, 1880.

871. Nettie Ham, b. Perry, N. Y., May 5, 1881.

872. David Ham, b. Perry, N. Y., Oct. 16, 1882.

873. Sarah Ham, b. Perry, N. Y., Jan. 29, 1884.

874. Dora Ham, b. Perry, N. Y., May 9, 1886.

875. Jessie Ham, b. Perry, N. Y., Oct. 29, 1888, d. April 2, 1891.

876. Willie Ham, b. Perry, N. Y., Dec. 18, 1889.

877. Lucien Ham, b. Perry, N. Y., Oct. 26, 1891.

— 311 —

Lewis Crane, son of Harriet (No. 91), b. Perry, N. Y., Dec. 24, 1858, m. Perry, N. Y., Jan. 1, 1882, Eva Wardmanes.

Crane Child.

878. Bessie Crane, b. May 25, 1885.

— 312 —

Washington Morey, son of Dorcas (No. 102), b. Geauga Co., Ohio, Sept. 19, 1822, m. 1st, Adeline Hockster, m. 2nd, ~~Adeline~~ Stearn, res. Garrettsville, Portage Co., Ohio.

Morey Children.

879. Elizabeth Morey, m. Chamberlain, res. Solon, Ohio.

880. Wallace Morey.

— 314 —

Sylvenus Morey, son of Dorcas (No. 102), b. Troy, O., Feb. 2, 1826, m. Chardon, O., Nov. 28, 1859, Louisa N. Davis, (b. Troy, O., Oct. 22, 1836, d. Troy, O., Dec. 20, 1891), dau. of Horace and Abigail (Bedford) Davis. Farmer of Troy, O., d. Jan. 23, 1896.

FIFTH GENERATION

Morey Children.

881. *Cora E. Morey, b. Troy, Geauga Co., O., April 17, 1866.

882. Harvey Lee Morey, b. Troy, Geauga Co., O., June 27, 1873.

— 315 —

Linus Morey, son of Dorcas (No. 102), b. Geauga Co., O., Nov. 2, 1829, m. 1855, Sarah Cooper, res. Mantua Station, O.

Morey Children.

883. Addie. 884. Henry. 885. Nettie, m. Roberts, Mantua, O.

— 316 —

Edwin Morey, son of Dorcas (No. 102), b. Auburn, O., Oct. 4, 1830, m. 1854, Hannah E. Clark. He d. at Nelson, O., 1877.

Morey Children.

866. Annettie Morey, b. Auburn, O., Feb. 25, 1855, m. Richard Hoard, May 1, 1873.

887. Dettie Morey, b. Newburg, O., Oct. 28, 1858, m. Frank J. Gardner, Sept. 2, 1893.

— 317 —

Betsey Morey, dau. of Dorcas (No. 102), b. Aug. 6, 1832, m. Jan. 1, 1851, William Estey of Mantua, (d. March 28, 1905), son of John and Betsey (Jones) Estey. Carpenter, res. Garrettsville, O., no family.

— 318 —

Mary Morey, dau. of Dorcas (No. 102), b. Jan. 1, 1837, m. July 3, 1856, Benjamin Franklin Olds, (d. Oct. 6, 1904), no family.

ANTISELL IN AMERICA

— 319 —

Franklin Morey, son of Dorcas (No. 102), b. Auburn, O., Oct. 5., 1844, m. 1st Margaret Allen, m. 2nd Hiram, O., Nov. 10, 1881, Edna Pritchard, dau. of Lambert and Zilpha (Adams) Pritchard. Farmer, P. O. Rapids, O.

Morey Child.

888. Lorena E. Morey, b. Rapids, O., Nov. 2, 1888.

— 320 —

Silas G. Antisdale, son of George W., Jun. (No. 103), b. Auburn, O., March 19, 1830, m. Sept. 6, 1851, Maranda Stone, d. May 1, 1870, m. 2nd, Mrs. Nancy A. (Bronson) Burrridge, April 23, 1871. Insurance and Real Estate, res. Benton Harbor, Mich.

Antisdale Children.

889. *Nathaniel Hale Antisdale, b. Russell, O., Oct. 1, 1852.

890. *Royal Stone Antisdale, b. Russell, O., July 6, 1856.

— 321 —

Julius O. Antisdale, son of George W. Jun. (No. 103), b. Auburn, O., Nov. 22, 1831, m. Sept. 19, 1859, Adelaide L. Shelden, (b. May 1, 1841), res. Muskegon, Mich.

Antisdale Children.

891. Mary A. Antisdale, b. Dec. 28, 1860, d. March 5, 1872.

892. *Frank Antisdale, b. Aug. 29, 1871.

893. Fanny Antisdale, b. Aug. 29, 1871. Fanny d. Aug. 25, 1872.

894. William S. Antisdale, b. Aug. 20, 1876.

— 322 —

Lucretia Antisdale, dau. of George W., Jun. (No. 103),

FIFTH GENERATION

b. Auburn, O., Feb. 12, 1834, d. Nov. 1897, m. 1st, Horace Webster, m. 2nd Dan Sprankle.

Webster Child.

895. Eudora Webster, m. 1st John Quinn, m. 2nd ———
Welch.

One child, Johnny Quinn (1438).

Three Welch children.

— 324 —

Albert Antisdale, son of George W., Jun. (No. 103), b. Auburn, O., June 6, 1837, d. July 1, 1879, m. Maria Antoinette Lander.

Antisdale Child.

896. Lora Antisdale, m. Dr. Sardus Dyball of Youngstown, O.

— 325 —

Laura Antisdale, dau. of George W., Jun. (No. 103), b. Auburn, O., Sept. 17, 1838, m. Sept. 30, 1856, Samuel J. Quinn, (b. July 29, 1831). Farmer, res. Chagrin Falls, O.

Quinn Children.

897. *Albro Quinn, b. Nov. 10, 1857.

898. *Gertrude Quinn, b. Dec. 12, 1866.

— 326 —

Frances Antisdale, dau. of George W., Jun. (No. 103), b. Auburn, O., Dec. 22, 1840, m. Auburn, O., July 26, 1858, James Green, (b. England, 1839), res. Leroy, Lake Co., O.

Green Children.

899. *Miranda J. Green, b. Auburn, O., March 26, 1860.

900. Claude Green, b. Auburn, O., Nov. 2, 1872, d. Dec. 26, 1872.

ANTISELL IN AMERICA

901. Edna Green, b. Auburn, O., Dec. 30, 1874, d. Oct. 2, 1875.

902. *Neva Green, b. Auburn, O., Oct. 28, 1877.

903. *Wallace D. Green, b. Auburn, O., March 24, 1879.

— 327 —

Sally Ann Antisdale, dau. of George W., Jun. (No. 103), b. Auburn, O., May 26, 1842, m. May 2, 1864, Seth Miner, res. East Cleveland, Ohio, Fairmount.

Miner Children.

904. *Stella Augusta Miner, b. May 4, 1867.

905. *Mary Blanche Miner, b. Sept. 17, 1870.

906. *Lula Antisdale Miner, b. Feb. 16, 1877.

— 328 —

Augusta Antisdale, dau. of George W., Jun. (No. 103), b. Auburn, O., July 6, 1844, m. Dec. 25, 1862, Adolphus Canfield, (b. Sept. 13, 1840), son of Tiras and Betsey (Antisdale) Canfield. Farmer, res. Auburn, O.

Canfield Children.

907. *Seneca Ellsworth Canfield, b. Feb. 27, 1863.

908. *Cora B. Canfield, b. Aug. 21, 1865.

909. Halsey H. Canfield, b. Sept. 2, 1883.

— 329 —

Ozias D. Antisdale, son of George W., Jun. (No. 103), b. Auburn, O., Oct. 16, 1845, m. July 11, 1872, Amelia D. Ward, (b. Solon, O., July 22, 1850), dau. of James and Margaret Ward. Farmer, Solon, O. Retired farmer, Chagrin Falls, O. He served in the War of the Rebellion.

Antisdale Children.

910. *Maude Estelle Antisdale, b. Nov. 4, 1875.

911. Arthur W. Antisdale, b. Nov. 16, 1884, stenographer, Cleveland, O.

FIFTH GENERATION

— 330 —

Betsey Antisdale, dau. of George W., Jun. (No. 103), b. Auburn, O., March 29, 1847, m. Charles Haley.

— 332 —

Mary Antisdale, dau. of George W., Jun. (No. 103), b. Auburn, O., July 6, 1852, m. Nov. 18, 1873, John Brewster Huggett, res. Chagrin Falls, O.

Huggett Children.

912. Nella May Huggett, b. June 26, 1875, m. June 1, 1898, Henry S. Scott.

913. Lola Alberta Huggett, b. Dec. 27, 1880, m. Jan. 21, 1901, Arthur J. Shute.

— 333 —

Philo Hiram Tisdell, son of Joseph (No. 106), b. Mantua, Portage Co., O., April 15, 1838, m. Nelson, O., June 5, 1865, Harriet E. Merritt.

Tisdell Children.

914. Clyde Duane Tisdell, b. Middlefield, O., Jan. 8, 1867, unm.

915. *Frank Jay Tisdell, b. West Farmington, O., Oct. 5, 1868.

916. Herbert John Tisdell, b. Auburn, O., July 7, 1870, d. Middlefield, O., Sept. 11, 1873.

— 334 —

Emily Tisdell, dau. of Joseph (No. 106), b. Auburn, O., June 12, 1840, m. Middlefield, O., Dec. 25, 1860, John Pierce.

Pierce Children.

917. Infant Son, b. and d. Oct. 25, 1865.

918. *Harriet Lavinia Pierce, b. Chardon, O., Oct. 9, 1866.

ANTISELL IN AMERICA

919. Birta May Pierce, b. Chardon, O., March 10, 1871, m. July 20, 1898, Arthur L. Burton.

— 335 —

Adolphus G. Canfield, son of Betsey, (No. 108), see (No. 328).

— 336 —

Celestia E. Canfield, dau. of Betsey (No. 108), b. Auburn, O., July 10, 1842, m. Auburn, O., March 31, 1860, Charles Rathbun.

Rathbun Children.

920. *Nellie G. Rathbun, b. Nov. 20, 1862.

921. *George H. Rathbun, b. Aug. 18, 1865.

— 337 —

Terestia Canfield, dau. of Betsey (No. 108), b. Auburn, O., March 20, 1844, m. Auburn, O., Sept. 29, 1868, Lucius N. Parker, (b. Aurora, Portage Co., O., 1844), son of Emerson and Chloe Parker, res. Auburn, O.

— 338 —

Wellington D. Canfield, son of Betsey (No. 108), b. Auburn, O., Oct. 5, 1846, m. Dec. 31, 1865, Melissa Parker, dau. of Emerson P. Bainbridge Parker, res. Burlingame, Osage Co., Kan.

Canfield Children.

922. Myrtie Canfield, b. Oct. 13, 1866.

923. *Henry Dale Canfield, b. June 26, 1875.

— 339 —

Hannah Canfield, dau. of Betsey, (No. 108), b. Auburn, O., Aug. 15, 1848, m. Dec. 29, 1870, John M. Mayhew.

FIFTH GENERATION

Mayhew Children.

- 924 *Margaret M. Mayhew, b. Nov. 29, 1871.
925. *Mary S. Mayhew, b. March 16, 1876.
926. Nellie I. Mayhew, b. March 12, 1879.

— 340 —

Nathan Byron Canfield, son of Betsey (No. 108), b. Auburn, O., Nov. 25, 1851, m. 1st Feb. 20, 1872, Julia F. Sprague, (d. 1883), dau. of G. L. Sprague, m. 2nd 1886, Mary Coozey.

Canfield Children.

927. *Estelle J. Canfield, b. July 23, 1875, child of 1st wife.
928. Marcia Canfield, b. Aug. 10, 1889.
929. Alleen Canfield, b. Dec. 21, 1892.

— 341 —

Linnaeus Canfield, son of Betsey (No. 108), b. Auburn, O., Nov. 13, 1857, m. 1st Nov. 16, 1881, Minnie A. Moore, (d. Dec. 12, 1884), m. 2nd Jan. 1, 1887, Lillian Nesbit, res. Toledo, Ohio.

Canfield Child.

930. Virgil C. Canfield, b. Jan. 4, 1883, d. Aug. 30, 1886.

— 342 —

William Edson Canfield, son of Joseph (No. 110), b. Chapinsville, Oneida Co., N. Y., March 26, 1827, m. June 3, 1850, Electa Ann Woodard, (b. Blood's Corners, Steuben Co., N. Y., May 30, 1830), dau. of John Randolph and Pamela Woodard. Resided in Mich., Mo. and Ill., settling in Galesburg in 1855. He enlisted in Co. D. 102nd Ill. Inf. for three years, served until he was discharged on account of an accident. He was an esteemed member of the G. A. R. He was a retired farmer, d. at Galesburg, Ill., Aug. 2, 1902.

ANTISELL IN AMERICA

Canfield Children.

931. *Marietta S. Canfield, b. Seneca Falls, N. Y., Mch. 17, 1851.
932. *Libbie Jane Canfield, b. Plymouth, Mich., Sept. 18, 1852.
933. *John Randolph Canfield, b. Plymouth, Mich., Aug. 20, 1855.
934. *Lutitia Pamela Canfield, b. Galesburg, Ill., March 4, 1862.
935. *William L. Canfield, b. Galesburg, Ill., June 30, 1867.

— 343 —

Mary Jane Canfield, dau. of Joseph (No. 110), b. Chapinsville, N. Y., Jan. 18, 1829, m. Hiram Weeks. She d. in 1904 or 5.

Weeks Children.

936. Melville Weeks.
937. Anna Weeks.
938. Marietta Weeks.
939. Ella Weeks.
940. William Weeks.
941. George Weeks.

— 344 —

Erastus Handy Canfield, son of Joseph (No. 110), b. Canandaigua, N. Y., Jan. 29, 1831, m. Milwaukee, Wis., Oct. 13, 1864, Mary Ann Thompson, (b. Liverpool, Eng., Feb. 18, 1839), dau. of Henry and Ann (McCabe) Thompson. Mr. Canfield was a photographer in Milwaukee, Wis., from 1860 to 1885, res. Waukesha, Wis.

Canfield Children.

942. Delle Annette Canfield, b. Milwaukee, Wis., Jan. 3, 1866.



JAMES FRANKLIN ANTISDALE



LOUIS MARLIN ANTISDALE

FIFTH GENERATION

943. Charles Erastus Canfield, b. Milwaukee, Wis., Aug. 19, 1868.

944. Jessie Virginia Canfield, b. Milwaukee, Wis., Nov. 15, 1876, m. Waukesha, Wis., Sept. 15, 1897, V. E. Hanson of Chicago, Ill.

— 345 —

Benjamin Franklin Canfield, son of Joseph (No. 110), b. Canandaigua, N. Y., June 15, 1833, m. Plymouth, Mich., Nov. 9, 1856, Susan Catherine Gould, (b. Genesee Co., N. Y., Feb. 13, 1835), dau. of Sherwood and Phebe Ann (Ball) Gould. Painter and paper hanger, Grand Rapids, Mich.

— 346 —

Increase Baker Canfield, son of Joseph (No. 110), b. Auburn, Geauga Co., O., Oct. 2, 1835, m. Ann Arbor, Mich., Feb. 6, 1857, Elvira Gage (b. Oakland Co., Mich., March 23, 1835), dau. of ——— and Jane (Hyde) Gage. Enlisted in 5th Mich. Cavalry, Aug. 5, 1862 as chief farrier. Blacksmith, res. Oakley, Saginaw Co., Mich.

Canfield Children.

945. *Lelia Nell Canfield, b. Plymouth, Mich., Nov. 25, 1857.

946. *Edwin Jerome Canfield, b. Plymouth, Mich., Sept. 30, 1859.

947. Arthur Hyde Canfield, b. Novi, Mich., Feb. 8, 1866, d. Oct., 1883.

948. *Daisy Cleo Canfield, b. St. Louis, Mich., Nov. 2, 1875.

— 347 —

Sheldon Clark Canfield, son of Joseph (No. 110), b. Pleasant Grove, Ill., Sept. 9, 1838, m. Chardon, O., Dec. 5, 1861, Rebecca Hill, dau. of Harvey and Sarah (Hosford) Hill, d. July 5, 1904; blacksmith, res. Auburn, O.

Joseph Henry Canfield, son of Joseph (No. 110), b. Plymouth, Wayne Co., Mich., Feb. 4, 1844, m. 1st Ionia, Mich., March 21, 1870, Lucy Ann Babcock (b. Ionia, Mich., June, 1842, d. May 10, 1877), dau. of Lucius and Matilda Babcock, m. 2d Jan. 7, 1879, Mary Laurette Benedict (b. Oakland Co., Mich., April, 1852), dau. of Joel and Mary Benedict. Mr. Canfield enlisted for the Civil War Aug. 11, 1862, as private in the 21st Mich. Infantry, mustered out at Washington, D. C., June 8, 1865, as corporal and color-bearer. He is a retired farmer and merchant, res. Ionia, Mich.

Canfield Children.

- 949. *Lucius Babcock Canfield, b. Ionia, Mich., April 25, 1877.
- 950. Bonnie Canfield, b. Ionia, Mich., Feb. 4, 1880, d. Feb. 14, 1880.
- 951. Susan Trowbridge Canfield, b. Ionia, Mich., Oct. 7, 1881.
- 952. Antoinette Benedict Canfield, b. Ionia, Mich., Nov. 10, 1884.
- 953. Julia Mary Canfield, b. Ionia, Mich., June 6, 1888.
- 954. Benedict Canfield, b. Ionia, Mich., Sept. 10, 1890.
- 955. Cornelia Augusta Canfield, b. Ionia, Mich., Feb. 17, 1893.
- 956. Joseph Henry Canfield, b. Ionia, Mich., April 29, 1895.

Gertrude Viola Canfield, dau. of Joseph (No. 110), b. Manchester, N. Y., March 4, 1850, m. Charles Gilbert McLouth (b. Farmington, N. Y., Sept. 16, 1847), son of Addison Buck and Julia (Pomeroy) McLouth, farmer, res. Farmington, N. Y.

FIFTH GENERATION

McLouth Children.

957. *Charles Edson McLouth, b. July 5, 1870.

958. Mark Elroy McLouth, b. April 3, 1866.

— 355 —

William Redfield, son of Sarah (No. 111), b. Auburn, Geauga Co., O., Sept. 13, 1823, m. Mich., Sept. 18, 1848, Laura Adams (b. Sept. 9, 1831), dau. of James and Elizabeth Adams of New Hampshire and Mich. William was a hardware merchant, res. West Union, Fayette Co., Iowa.

Redfield Children.

959. Edson Redfield, b. Iowa, Dec. 6, 1849.

960. Henry Redfield, b. Iowa, March 25, 1852, d. Feb. 27, 1854.

961. Warren Redfield, b. Iowa, Dec. 8, 1854.

962. Perry Redfield, b. Iowa, Nov. 22, 1856.

— 356 —

Eliza Jane Redfield, dau. of Sarah (No. 111), b. Auburn, O., Sept. 21, 1825, m. Auburn, O., Feb. 18, 1844, Samuel Hart (b. Talmage, O., Jan. 13, 1825), son of Samuel and Lucinda (Purdy) Hart (d. 1846). He was a mechanic, Appleton, Wis. He was killed Oct. 6, 1863, near Baxter Spring, Kan., while serving in Co. I, 3rd Wis. Cavalry.

Hart Children.

963. Francelia Beatrice Hart, b. Feb. 17, 1845.

964. *Sarah Amelia Hart, b. March 2, 1847.

965. Lucius Hart, b. Aug. 25, 1849.

966. Viola Hart, b. Nov. 25, 1851, d. March 25, 1852.

967. Ellen Hart, b. Jan. 31, 1853, d. Sept. 1, 1856.

968. John Hill Hart, b. Jan. 13, 1855, d. Aug. 24, 1855.

Clara Lucinda Hart, b. Nov. 20, 1858, Appleton, Wis.

Helen Imogene Hart, b. March 2, 1861, Appleton, Wis.

ANTISELL IN AMERICA

— 357 —

Henry Redfield, son of Sarah (No. 111), b. May 27, 1827, m. 1st 1851, Louisa Burnett, m. 2d April 23, 1863, Celinda Abigail Miller (b. Auburn, O., July 5, 1840), dau. of Alonzo and Jemima (Mills) Miller. Mr. Redfield was a painter and wagon maker, res. South Newbury, O., d. Oct. 23, 1894.

Redfield Children.

969. *Winifred Agnes Redfield, b. South Newbury, O., May 12, 1864.

970. *Alice Marie Redfield, b. South Newbury, O., April 26, 1866.

971. Henry Redfield, b. South Newbury, O., Jan. 7, 1869, d. Feb. 9, 1869, South Newbury.

972. *Marian Maud Redfield, b. Chagrin Falls, O., July 8, 1870.

973. *Henry Alonzo Redfield, b. South Newbury, O., Nov. 7, 1872.

974. Florence Irma Redfield, b. South Newbury, O., June 19, 1879, teacher in Lakewood Public Schools, Cleveland, O.

— 358 —

Mary Agnes Redfield, dau. of Sarah (No. 111), b. Canandaigua, N. Y., Sept. 9, 1829, m. 1st Feb. 28, 1847, Jerome Hinckley, m. 2d Feb., 1877, Isaac Phelps of Ravenna, O. (d. June, 1888), m. 3rd Dec., 1891, Nelson Bartholomew. Mary A. Bartholmew, d. Mantua Corners, Oct. 1, 1903.

— 359 —

Julia Maria Redfield, dau. of Sarah (No. 111), b. Auburn, O., Jan. 31, 1833, m. Auburn, O., 1851, Thomas F. Stafford (b. Palmyra, N. Y., March 17, 1818, d. April 10, 1885). He m. 1st Emily Darling; jeweler, later mail agent, res. Ashtabula, O.; Julia S. d. April 25, 1894.

FIFTH GENERATION

Stafford Children.

975. *Ida May Stafford, b. Auburn, O., April 26, 1854.

976. *Nellie Darling Stafford, b. May 10, 1871.

— 360 —

Sarah (Sallie) Ann Redfield, dau. of Sarah (No. 111), b. Auburn, O., Jan. 24, 1835, m. Jan. 14, 1855, George B. Converse, son of Elias and Eunice (Ladd) Converse of Mantua, O., res. Painesville, O. He served in the 155th Regt. Ohio Volunteers in the Civil War.

Converse Children.

977. *Charles James Converse, b. Mantua, O., May 15, 1860.

978. Willie Ellsworth Converse, b. Mantua, O., June 6, 1862, d. March 23, 1863.

979. *Lucius Fairchild Converse, b. Youngstown, O., Nov. 17, 1868.

— 361 —

Helen Imogen (Emma) Redfield, dau. of Sarah (No. 111), b. Auburn, O., July 31, 1839, m. Feb. 27, 1877, Thaddeus G. Austin (b. April 18, 1825, d. Feb. 25, 1905), son of Amos and Lucia B. Austin, res. Charlestown, Portage Co., O.

— 362 —

Clarissa Canfield, dau. of Benjamin (No. 114), b. Auburn, O., April 20, 1837, m. David Van De Carr (b. Rennselaer Co., N. Y., 1837, d. Leavenworth, Kan., Jan. 6, 1898), son of Samuel and Rebecca Van De Carr.

Van De Carr Children.

980. Herbert D. C. Van De Carr, b. Aug. 6, 1860, d. Aug. 24, 1864.

981. Christian B. Van De Carr, b. April 10, 1864, d. June 11, 1894.

ANTISELL IN AMERICA

— 369 —

Frances Baker, dau. of Julia Ann (No. 115), b. Canandaigua, N. Y., June 14, 1840, m. Cincinnati, O., June 25, 1863, Charles Gordon Ames, D. D. (b. Dorchester, Mass., Oct. 3, 1828), adopted son of Maj. Thomas and Lucy Ames of Canterbury, N. H. Mr. Ames is a Unitarian clergyman, having been for nineteen years pastor of the Church of the Disciples, succeeding Rev. James Freeman Clarke. He has held other important pastorates; been editor of the Minn. Republican and Christian Register; has lectured extensively, and is the author of several books, res. 12 Chestnut street, Boston.

Ames Children.

982. *Alice Ames, b. Nov. 28, 1865.

983. Edith Ames, b. Oct. 21, 1874, m. June 25, 1900, Raymond M. Crosby; res. Boston, Mass.

Chas. W. Ames, law-publisher, artist, St. Paul, Minn., son Chas. G. Ames and Sarah J. Daniels, 1st wife.

— 380 —

Sarah Jane Antisdale, dau. of Alfred (No. 117), b. Webster, Monroe Co., N. Y., June 8, 1853, d. Oct. 26, 1876, m. Clarksville, N. Y., Nov. 21, 1874, George Foster, farmer, res. Clarksville, N. Y.

Foster Child.

984. *Nellie Evalena Foster, b. Clarksville, N. Y., Jan. 25, 1876.

— 382 —

Evangeline Harvilla Antisdale, dau. of Alfred (No. 117), b. Webster, Monroe Co., N. Y., July 27, 1856, m. Nathan Childs (d.). Mrs. Childs res. at Obi, Alleghany Co., N. Y.

FIFTH GENERATION

Childs Children.

- 985. *Alfred Adelbert Childs, b. Feb. 3, 1876.
- 985. *Addie Avesta Childs, b. Feb. 20, 1878.
- 987. *Harriet Zelena Childs, b. May 6, 1881.
- 988. Claude Reuben Childs, b. Jan. 18, 1883.
- 989. Orpha Elizabeth Childs, b. March 6, 1885.

— 384 —

Vesta Elizabeth Antisdale, dau. of Alfred (No. 117), b. Webster, Monroe Co., N. Y., Dec. 1, 1859, m. Jesse D. Abbott, res. Olean, N. Y.

Abbott Children.

- 990. *Alfred Monroe Abbott, b. Bolivar, N. Y., July 28, 1881.
- 991. *Daniel Adelbert Abbott, b. Sharon, Pa., April 28, 1883.
- 992. Myrtle Izola Elizabeth Abbott, b. Ceres, Pa., Nov. 9, 1887.
- 993. Evangeline Leona Abbott, b. Olean, N. Y., April 21, 1900.
- 994. Merle Jesse Ronald Abbott, b. Olean, N. Y., Dec. 5, 1902.
- 995. Earl Leon Donald Abbott, b. Olean, N. Y., Dec. 5, 1902.

— 386 —

Walter L. Antisdale, son of Otis (No. 118), b. Farmington, N. Y., May 26, 1842, m. Victor, N. Y., March 2, 1863, Annie C. Covill (b. Victor, N. Y., Sept. 30, 1842, d. Auburn, N. Y., March 20, 1900), dau. of James and Sabrina (Reed) Covill. Farmer, res. Victor, N. Y., d. Chicago, Ill., July 1, 1897.

Antisdale Children.

- 996. *May Antisdale, b. Victor, N. Y., March 15, 1864.

ANTISELL IN AMERICA

997. Walter C. Antisdale, b. Palmyra, N. Y., May 23, 1872, d. Chicago, Ill., March 10, 1903, m. and left a widow.

998. Otis Antisdale, b. Rochester, N. Y., Sept. 6, 1876.

— 390 —

James Franklin Antisdale, son of Otis (No. 118), b. Farmington, N. Y., March 9, 1851, m. Nov. 28, 1871, Ella Frances Brown (b. Cheshire, Berkshire Co., Mass., May 10, 1850). Mr. Antisdale is a traveling salesman, res. Palmyra, N. Y., d. May 28, 1908.

Antisdale Child.

999. Carl Brown Antisdale, b. Palmyra, N. Y., Oct. 17, 1879.

— 392 —

Ellen Maria Antisdale, dau. of Philander (No. 119), b. Marion, N. Y., Sept. 7, 1850, m. Marion, N. Y., Dec. 25, 1884, Henry Eugene Van Alstine of Cherry Creek, Chautauqua Co., N. Y. Educated at Marion Collegiate Institute; followed teaching for several years, res. Cherry Creek, N. Y.

Van Alstine Children.

1000. Lizzie Van Alstine, b. Cherry Creek, N. Y., March 5, 1888.

1001. Lucy Van Alstine, b. Cherry Creek, N. Y., March 25, 1890.

— 395 —

Emma Jane Antisdale, dau. of Philander (No. 119), b. Marion, N. Y., March 22, 1856, m. Feb. 18, 1874, Harmon Staley Potter of Marion. She was educated at Marion Collegiate Institute, was teacher; d. Sept. 22, 1893.

Potter Children.

1002. Arthur Claire Potter, b. Marion, N. Y., April 27,

FIFTH GENERATION

1876. Grad. Rochester University in 1897, d. Dec. 12, 1897.

1003. Marlin Bruce Potter, b. Marion, N. Y., Dec. 15, 1883.

— 396 —

Lucy Harriet Antisdale, dau. of Philander (No. 119), b. Marion, N. Y., Oct. 31, 1858, m. Marion, N. Y., Dec. 29, 1880, Henry Randolph Mason, of Marion. Educated at Marion C. I.; followed teaching until marriage, res. Marion, N. Y.

Mason Child.

1004. Dewey Randolph Mason, b. Marion, N. Y., Dec. 7, 1886.

— 398 —

Louis Marlin Antisdale, son of Philander (No. 119), b. Marion, N. Y., Oct. 27, 1859, m. Rochester, N. Y., Aug. 15, 1895, Margaret McIntyre, of Rochester. Educated at Palmyra Classical Union School; a graduate in 1893 of Rochester University. Deputy Collector of Internal Revenue in Rochester 1893-4. Since a journalist. Editor of Rochester Herald.

Antisdale Children.

1005. Elizabeth Phillips Antisdale, b. Rochester, N. Y., May 31, 1896.

1006. Margaret Dewey Antisdale, b. Rochester, N. Y., Sept. 14, 1897.

1007. Mary Claire Antisdale, b. Rochester, N. Y., Nov. 9, 1898.

— 399 —

Delia Evalena Ward, dau. of Welthea (No. 120), b. April 24, 1853, m. Feb. 7, 1877, Royal Miller Hanna, res. New Boston, Mich.

Hanna Children.

1008. *Ada Welthea Hanna, b. Feb. 5, 1878.

ANTISELL IN AMERICA

1009. Alton Ealey Hanna, b. July 6, 1879, res. Toledo, O.
1010. Claude Spenser Hanna, b. Nov. 8, 1881, d. Aug. 28, 1882.
1011. Mabel Winifred Hanna, b. Dec. 6, 1883. Instructor.
1012. Lester Earl Hanna, b. Oct. 11, 1886.

— 405 —

Edwin Sawyer Antisdale, son of Luther Bradish (No. 124), b. May 17, 1861, m. 1st June 21, 1888, Helen L. Albright Gardner (d. June 19, 1891), adopted dau. of J. H. Gardner of Centreville, Mich., m. 2d Sept. 18, 1895, (908) Stella Augusta Miner, dau. of Seth and Sally Ann (Antisdale) Miner. Dr. E. S. Antisdale was educated at Lansing and Ann Arbor, Mich., with post-graduate course in Chicago; is an oculist, res. Chicago, Ill.

Antisdale Child.

1013. Helen Gertrude Antisdale, b. June 16, 1891.

— 408 —

Matie Edna Antisdale, dau. of Edwin (No. 126), b. June 18, 1866, m. 1st March 1, 1885, Will Henry Pease (b. Canandaigua, N. Y., April 24, 1864, d. Feb. 5, 1890), m. 2d Sept. 28, 1899, Charles Reuben Kirby (b. Hillsdale, Mich., April 19, 1864), res. Hudson, Mich.

Pease and Kirby Children.

1014. Metha Muriel Pease, b. May 14, 1886.
1015. Ramona Veva Pease, b. Dec. 27, 1887.
1016. Wilhelmina Helen Pease, b. Jan. 28, 1890.
1017. Alice Antisdale Kirby, b. April 25, 1901.

— 409 —

Minnie Caroline Antisdale, dau. of Edwin (No. 126), b. Nov. 14, 1870, m. Dec. 4, 1893, Nathaniel Dunbar, res. Adrian, Mich.

FIFTH GENERATION

Dunbar Child.

1018. Edwin Antisdale Dunbar, b. Adrian, Mich., Aug. 27, 1899.

— 411 —

Henry S. Gilmore, son of David (No. 131), b. Yorkville, Racine Co., Wis., Nov. 14, 1848, m. October 6, 1875, Ella E. Curtis. He removed to Dodge Co. in 1855; educated at Wayland University, Beaver Dam, Wis., farmed until 1883, then removed to Beaver Dam. He was a member of Dodge Co., Wis., board for seven years; member of Beaver Dam council eight years; pres. of same, and of the Beaver Dam Investn. Co., Sec. and Treas. of the Beaver Dam Implement Manufacturing Co.; owns a large farm in North Dakota; elected to state legislature in 1894; now (1905) is mayor of Beaver Dam City, Wis.

Gilmore Children.

1019. Phebe A. Gilmore, b. Calamus, Dodge Co., Wis., July 10, 1877, m. Frank C. Hyde, Appleton, Wis.
1020. Dora E. Gilmore, b. Calamus, Dodge Co., Wis., July 8, 1879, m. Walter H. Clough, Donners Grove, Ill., 1904.
1021. George H. Gilmore, b. Calamus, Dodge Co., Wis., April 2, 1882; teacher, Fairmount, Ill.
1022. Belle Gilmore, b. Beaver Dam, Wis., Oct. 27, 1884.
1023. Charles Gilmore, b. Beaver Dam, Wis., Dec. 6, 1887.
1024. Elliott Gilmore, b. Beaver Dam, Wis., March 19, 1902.

— 414 —

Lyman Alonzo Gilmore, son of George (No. 132), b. Racine, Wis., May 29, 1850, m. 1st, Minn., Aug. 9, 1867, Elva A. Bates (b. July 5, 1850), dau. of Henry and Betsey Bates; m. 2d S. Dak., Oct. 5, 1878, Maria Fidelia Delana (b. Jan. 9, 1860),

ANTISELL IN AMERICA

dau. of Sylvenas and Margaret Delana. Farmer, res. El Paso De Robles, Calif. Mr. Gilmore d. 1906.

Gilmore Children.

- 1025. Maria Pearl Gilmore, b. Jan. 18, 1871.
- 1026. Orville Henry Gilmore, b. Dec. 5, 1872.
- 1027. Infant, b. June 23, 1884, d.
- 1028. Myrtle Sophia Gilmore, b. Aug. 17, 1902.

— 415 —

Marcellus Alvin Gilmore, son of George (No. 132), b. Racine, Wis., April 14, 1852, d. Madison, S. Dak., 1895, m. Lena Shook (d. S. Dak.)

Gilmore Children.

- 1029. Emma Gilmore, m. E. A. Wilcox.
- 1030. Pearl Gilmore.
- 1031. Eddie Gilmore, d.
- 1032. Charlie Gilmore.
- 1033. Jake Gilmore, d.
- 1034. Genie Gilmore, d.

— 417 —

George Gilmore, son of George (No. 132), b. Riceford, Minn., July 16, 1868, m. Lacrosse, Wis., July 29, 1892, Addie Carrier (b. Minn., March 25, 1874), dau. of William and Mary Carrier, res. Antigo, Wis. Foreman of Kellogg Lumber Manufacturing Co.'s planing mill.

Gilmore Children.

- 1035. Roy Gilmore, b. Lacrosse, Wis., April 28, 1894.
- 1036. Ethel Gilmore, b. Lacrosse, Wis., April 23, 1899.

— 423 —

Katherine Gilmore, dau. of Hiram (No. 134), b. Raymond, Racine Co., Wis., Oct. 7, 1854, m. Raymond, Wis., Feb. 2,

FIFTH GENERATION

1881, Alexander Monroe Laurie (b. Glasgow, Scotland, March 17, 1854), son of Robert and Katherine Laurie of Sturgeon Bay, Wis., where Robert Laurie, who owned and operated a stone quarry, d. Nov., 1890, wife living in 1906. Alexander Laurie is a steamboat captain, res. Sturgeon Bay, Wis.

Laurie Children.

1037. Hester Mac Laurie, b. Milwaukee, Wis., May 17, 1882.

1038. Robert Monroe Laurie, b. Sturgeon Bay, Wis., Oct. 3, 1883.

1039. Wallace Laurie, b. Sturgeon Bay, Wis., Sept. 13, 1889, d. June 12, 1891.

1040. Clifford Bennett Laurie, b. Sturgeon Bay, Wis., Aug. 17, 1891.

1041. Clyde Alex. Laurie, b. Sturgeon Bay, Wis., July 27, 1893.

— 424 —

Mary Anne Gilmore, dau. of Hiram (No. 134), b. Raymond, Racine Co., Wis., June 22, 1857, m. Raymond, Wis., Dec. 25, 1873, Theodore E. Lund (b. Raymond, Wis., May 15, 1847), son of Theodore E. and Caroline Matilda Lund. Mr. Lund is a farmer and painter, and has resided in Raymond, Wis., Florida, New Orleans and Milwaukee, Wis.

Lund Children.

1042. Charles George Lund, b. Jan. 20, 1879.

1043. Frederic Augustus Lund, b. Jan. 23, 1882.

1044. John Adolphus Lund, b. Nov. 1, 1887.

— 430 —

Addison Howell Gilmore, son of Wolcott (No. 136), b. Fillmore Co., Minn., July 19, 1859, m. Burr Oak, Ia., Sept. 5, 1880, Catherine Julia Lamb (b. Cattaraugus Co., N. Y., Dec. 20, 1860), dau. of Rensselaer Lealdus and Ann Lamb. He was

ANTISELL IN AMERICA

for two years a representative in the Minn. legislature; now resides at Nicolaus, Cal., where for the last five years he has farmed 1140 acres of land in the center of the Sacramento valley, which he appreciates after living among the snow banks of Minn.

Gilmore Children.

1045. *Walter Vernon Gilmore b. Fillmore Co., Minn., June 10, 1881.

1046. Ethel Geneva Gilmore, b. Fillmore Co., Minn., Jan. 24, 1883, d. Feb. 8, 1883.

1047. Ella Mae Gilmore, b. Fillmore Co., Minn., March 29, 1884.

1048. Ralph Rensselaer Gilmore, b. Fillmore Co., Minn., May 9, 1887.

— 431 —

Vernon Henry Gilmore, son of Wolcott (No. 136), b. Fillmore Co., Minn., June 29, 1861, m. Mabel, Minn., Oct. 20, 1882, Minnie Elizabeth Lamb (b. Cattaraugus Co., N. Y., May 2, 1863), dau. of Rensselaer Lealdus and Ann (Clarey) Lamb, res. Riceford, Minn., 1861 to 1880; Mabel, Minn., to 1901; San Jose, Cal., to 1906; now is at Sacramento, Cal., where he is a wholesale hardware dealer and stock clerk. Has held township offices and pres. of school board.

Gilmore Child.

1049. Lela Mamie Gilmore, b. Mabel, Minn., July 7, 1885. Teacher in California.

— 432 —

Mary Phebe Gilmore, dau. of Wolcott (No. 136), b. Fillmore Co., Minn., Oct. 27, 1869, m. Spokane, Wash., Sept. 13, 1889, Fred Potter (b. Fillmore Co., Minn., Jan. 16, 1861), son of Maxon L. and Adelaide F. (Griswold) Potter. He is an engineer; res. Hollywood, Calif.

FIFTH GENERATION

— 434 —

Norman Wolcott Gilmore, son of Wolcott (No. 136), b. Houston Co., Minn., Sept. 29, 1873, m. Mabel, Fillmore Co., Minn., Nov. 12, 1897, Mollie A. Michaelson (b. Lanesboro, Minn., Jan. 31, 1875), dau. of Helge Andrew and Caroline (Anderson) Michaelson. Farmer. Pres. of school board; res. Sacramento, Calif.

Gilmore Children.

1050. Garland Wilford Gilmore, b. Sept. 28, 1898.

1051. Esther Victoria Gilmore, b. Nov. 15, 1900.

— 435 —

Oscar William Gilmore, son of Wolcott (No. 136), b. Mabel, Minn., 1877, m. Sioux Falls, S. Dak., March 20, 1900, Julia M. Michaelson (b. Lanesboro, Minn., May 7, 1881), dau. of Helge Andrew and Caroline (Anderson) Michaelson. Farmer. Res. Humboldt, S. Dak.

Gilmore Child.

1052. Lily Marjorie Gilmore, b. Humboldt, S. Dak., July 26, 1901.

— 440 —

Leonard Wolcott Waite, son of Mary Ann (No. 137), b. Mabel, Minn., Oct. 30, 1857, m. Caledonia, Minn., April 16, 1885, Alberta Christina Carrier (b. near Yucatan, Minn., Jan. 27, 1867), dau. of William and Mary Ann (Lewis) Carrier; res. Lacrosse, Wis.

Waite Children.

1053. Vera Fernetta Waite, b. Yucatan, Minn., April 17, 1886.

1054. Herbert Leonard Waite, b. Riceford, Minn., Nov. 10, 1888.

— 446 —

Emily Electa Antisdel, dau. of Asa (No. 139), b. Girard, Pa., Jan. 5, 1844, m. Charles B. Pender, railroad conductor, res. Binghamton, N. Y.

Pender Children.

1055. *Minnie C. Pender, b. Alabama, 1860.

1056. Elmer E. Pender, b. Hamilton, O., d. Morristown, Ind., age 9 years.

1057. *Caroline Estelle Pender, b. Connersville, Ind., about 1875.

1058. Charles B. Pender, b. Hamilton, O., March 29, 1877. Painter, Binghamton, N. Y.

1059. Leona Blanche Pender, b. Binghamton, N. Y., May 10, 1880.

— 447 —

John Palmer Tisdell, son of Asa (No. 139), b. Girard, Pa., m. 1876, E. E. Carr, (b. Penn Yan, N. Y., 1846), dau. of John J. and Fanny Jane Carr. He enlisted in the 2nd Ohio Independent Battery of Conneaut, Ohio, was in service four years and sixteen days, under Capt. F. J. Carlin in Civil War. John P. resides at Alfred, N. Y. Has been U. S. Mail Contractor 20 years.

— 450 —

Harriet Ann Kingsland, dau. of Hannah (No. 140), b. Hastings, N. Y., Nov. 13, 1874, m. Eckford, Mich., Oct. 1, 1854, Luther Rogers (farmer), he d. Homer, Mich., May 13, 1906. Mrs. Rogers res. Galien, Mich.

Rogers Children.

1060. Herbert E. Rogers, res. Homer, Mich., has one child, 1456, Maude Rogers, musician, Davenport, Ia.

1061. Myrta M. Rogers, m. A. H. Anson, res. Galien, Mich.

FIFTH GENERATION

— 451 —

Edward L. Kingsland, son of Hannah (No. 140), b. Hastings, N. Y., Feb. 22, 1838, m. Eckford, Mich., 1862, Mazy L. Chase, (d. St. Joseph, Mich., Nov. 15, 1907). Edward L. Kingsland, retired farmer, has been in State Legislature and Supt. of Schools of Berrien Co., Mich.

Kingsland Child.

1062. Margaret Kingsland, (musician), m. Wm. Snyder.

— 452 —

William A. Kingsland, son of Hannah (No. 140), b. Hastings, N. Y., Feb. 22, 1840, m. Nellie Brownlee. He d. while on a visit to his sister at Galien, Mich., after an illness of three hours. He served in the 12th Wis. Infantry in the Civil War and was with Sherman on his March to the Sea.

Kingsland Child.

1063. Edna Kingsland, m. Albert Neff, (farmer), res. Bucklin, Mo.

— 453 —

Henry Moodey, son of Elmira (No. 142), b. June 4, 1838, m. Sept. 26, 1866.

Moodey Child.

1064. *Frank Moodey, b. Feb. 12, 1869.

— 456 —

Helen Moodey, dau. of Elmira (No. 152), b. April 29, 1843, m. Sept. 16, 1874, — McFarland, m. 2nd July 3, 1906, — Potter, res. Los Angeles, Cal.

McFarland Children.

1065. Jessie McFarland, b. Oct. 16, 1876.

1066. Arthur McFarland, b. April 4, 1879, d. Nov. 11, 1890.

ANTISELL IN AMERICA

— 458 —

Ida Moodey, dau. of Elmira (No. 142), b. May 2, 1849, m. ——— Brasted. She d. March 26, 1877.

Brasted Child.

1067. Amy Brasted, m. ——— Swaim, res. Liverpool, Neb.

— 461 —

Dorcas Ann Antisdel, dau. of Lawrence (No. 143), m. 1863, H. C. Rogers, who was post-master at West Warren, Pa., many years. Dorcas d. Sept. 18, 1883.

Rogers Child.

1068. *Frances Rogers, b. June 5, 1879.

— 464 —

Frances Amelia Antisdel, dau. of Lawrence (No. 143), b. West Warren, Pa., April 8, 1850, m. 1st 1867, Horace Brainard, (d. April 24, 1894). He was sergeant in Co. G. 5th N. Y. Cavalry, Civil War. m. 2nd 1896, Dr. Lawson Frisbie of Pottsville, Pa., (d. six months). m. 3rd 1900, Freeman N. Dixon of Wysox, Pa. Corporal in Co. B. 132 Regt. Pa. Vol., Civil War.

— 465 —

Asa Lawrence Antisdel, son of Lawrence (No. 143), b. West Warren, Pa., Aug. 11, 1854, m. March 13, 1875, Eveline S. Wells, (b. Orwell, Pa., April 10, 1853), res. Prescott, Ia.

Antisdel Children.

- 1069. *Clara Belle Antisdel, b. May 2, 1876.
- 1070. *Arthur Winne Antisdel, b. Jan. 25, 1884.
- 1071. *Lulu Emma Antisdel, b. March 26, 1888.
- 1072. Lynn Wells Antisdel, b. April 17, 1890.
- 1073. Leon Andrew Antisdel, b. April 17, 1890.

FIFTH GENERATION

— 466 —

Wellington Leslie Antisdel, son of Lawrence (No. 143), b. West Warren, Pa., Nov. 3, 1857, m. Dec. 6, 1875, Amanda E. White, (b. Sept. 27, 1857), of Stevensville, Pa. Farmer, res. Carl, Adams Co., Ia.

Antisdel Children.

1074. *Rosa W. Antisdel, b. Carl, Ia., Aug. 16, 1882.

1075. Hazel O. Antisdel, b. Carl, Ia., June 19, 1890, d. Oct. 20, 1891.

1076. Lewis B. Antisdel, b. Carl, Ia., Jan. 23, 1895.

— 467 —

Charles Clarence Antisdel, son of Lawrence (No. 143), b. West Warren, Pa., Oct. 29, 1859, m. Ulster, Pa., July 4, 1881, Delphine L. Snyder, (b. July 23, 1863). Hotel, Carl, Ia.

Antisdel Children.

1077. *George L. Antisdel, b. West Warren, Pa., Dec. 7, 1882.

1078. Fred L. Antisdel, b. Carl, Ia., April 17, 1890.

— 468 —

Hannah Adelaide Tyrrell, dau. of Electa (No. 144), b. Nov. 14, 1845, m. 1872, John P. Kinney, (b. March 27, 1844, d. 1903). In the Civil War from 1861-65, 2nd Lieut. Co. G. 50th Regt. Penn. Vol. Mrs. Kinney resides at Warren Center, Pa.

— 470 —

Ella B. Antisdel, dau. of William (No. 145), b. West Warren, Pa., June 6, 1851, m. Oct. 5, 1870, Steven Edgar Bowen, farmer, res. West Warren, Pa.

Bowen Child.

1079. *Iza E. Bowen, b. West Warren, Pa., Nov. 1, 1873.

ANTISELL IN AMERICA

— 471 —

William Delmer Antisdel, son of William (No. 145), b. West Warren, Pa., Dec. 11, 1855, m. Florence Bowen, d. Jan. 6, 1898.

— 472 —

John B. Antisdel, son of William (No. 145), b. West Warren, Pa., March 25, 1867, m. West Warren, Pa., Dec. 2, 1887, Edith Taylor.

Antisdel Children.

1080. Louis William Antisdel, b. West Warren, Pa., Aug. 31, 1888.

1081. Miles Delmer Antisdel, b. West Warren, Pa., Sept. 16, 1893.

— 473 —

Frederick Lawrence Tisdell, son of Lawrence (No. 149), b. Conn., Aug. 21, 1819, m. Nancy McCamley, (b. Wyoming Co., Pa., 1822), dau. of Daniel and Ellen (Culver) McCamley. He was a master mechanic, res. Wyoming Co., Pa., d. Oct 1901.

Tisdell Children.

1082. *Armena Tisdell, b. 1844.

1083. *Elizabeth Caroline Tisdell, b. April 28, 1846, Centermoreland, Pa.

1084. Hannah Tisdell, b. 1849, d. 1863.

1085. *George W. Tisdell, b. Oct. 23, 1850, North Moreland, Pa.

1086. *Lawrence F. Tisdell, b. 1853.

1087. Emma Tisdell, b. 1855, m. Kilmer, d. Crellin, Md., 1906.

— 474 —

Hannah Betsey Tisdell, dau. of Lawrence (No. 149), b.

FIFTH GENERATION

Ariel, Pa., Dec. 18, 1820, m. Bethany, Pa., March 1, 1841, Harrison Hamlin Bonham, (b. Whites Valley, Pa., Sept. 15, 1820), son of John and Sarah Bonham. Farmer, res. Mount Pleasant, Wayne Co., Pa. Mrs. Bonham d. July 30, 1901, Whites Valley, Pa.

Bonham Children.

1088. Luana Armena Bonham, b. Whites Valley, Pa., Aug. 12, 1843, d. Sept. 10, 1860, Valparaiso, Ind.

1089. Warren Andrew Bonham, b. Whites Valley, Pa., May 12, 1845, d. April 11, 1865, Preston Center, Pa.

1090. Victor Alphonso Bonham, b. Whites Valley, Pa., Dec. 21, 1846.

1091. Prudence Jane Bonham, b. Whites Valley, Pa., Nov. 8, 1848.

1092. John Cyrus Bonham, b. Whites Valley, Pa., Sept. 19, 1850, d. May 16, 1885, Kansas City, Mo.

1093. Alice Almira Bonham, b. Whites Valley, Pa., July 4, 1852.

1094. Herman Zedekiah Bonham, b. Whites Valley, Pa., Oct. 30, 1855.

1095. Elton J. Bonham, b. Whites Valley, Pa., Feb. 26, 1861, d. June 27, 1862, Whites Valley, Pa.

— 478 —

Mary Amanda Tisdell, dau. of Lawrence (No. 149), b. Salem, Pa., March 6, 1826, m. Nov. 19, 1843, Robert Chauncey Glosenger, (d. April 13, 1899), son of John Glosenger. Mrs. Glosenger, d. Sept. 29, 1881.

Glosenger Children.

1096. *Leonora L. Glosenger, b. Aug. 4, 1845.

1097. *Charles B. Glosenger, b. March 4, 1848.

1098. Lawrence W. Glosenger, b. Aug. 5, 1850, d. Nov. 7, 1851.

ANTISELL IN AMERICA

1099. Franklin P. Glosenger, b. Dec. 11, 1853, d. Oct. 24, 1894, m. Alice Harris.
1100. Armenia A. Glosenger, b. Sept. 13, 1855, d. Feb. 11, 1867.
1101. *Lina Elicia Glosenger, b. Nov. 10, 1858, Hamlington, Wayne Co., Pa.
1102. *Emogene Glosenger, b. April 23, 1861, Salem, Wayne Co., Pa.
1103. *Mary A. Glosenger, b. April 20, 1863.
1104. *John C. Glosenger, b. Sept. 3, 1865, Salem Corners, P.
1105. *Irene Glosenger, b. May 24, 1868, Ariel, Pa.
1106. *Anna B. Glosenger, b. July 16, 1871, Hemlock Hollow, Pa.

— 479 —

Esther Tisdell, dau. of Lawrence (No. 149), b. Wayne Co., Pa., Dec. 1, 1827, m. 1st Oct. 11, 1852, James Thornton, son of Peleg Thornton, of Candor, N. Y., m. 2nd Paupack, Pa., April 7, 1872, Newton Kimble. She d. Jan. 9, 1902 at Hawley, Pa.

Thornton Children.

1107. *Imogene Marie Thornton, b. Salem, Pa., July 11, 1853.
1108. *Almina Alice Thornton, b. Detroit, Mich., Aug. 7, 1858.
1109. *Charles Marchisi Thornton, b. Detroit, Mich., Aug. 1, 1859.
1110. William Edward Thornton, b. Detroit, Mich., Aug. 1, 1859, d. Aug. 1, 1859.
1111. *James Franklin Thornton, b. Detroit, Mich., Sept. 20, 1861.
1112. *Eleanor Leona Thornton, b. Detroit, Mich., Sept. 23, 1863.
1113. *Anna Belle Kimble, b. Paupack, Pa., March 24, 1873.

FIFTH GENERATION

— 480 —

Luther W. Tisdel, son of Lawrence (No. 149), b. Ariel, Wayne Co., Pa., July 25, 1829, m. July 6, 1858, Ann Troub, (b. April 13, 1823). Machinist, res. Scranton, Pa., d. Feb. 19, 1906.

Tisdel Children.

1114. Theodore W. Tisdel, b. Scranton, Pa., Dec. 4, 1859, d. April 11, 1871.

1115. *Jennie B. Tisdel, b. Binghamton, Pa., Aug. 16, 1862.

1116. *Frank A. Tisdel, b. Watertown, Pa., March 27, 1865.

1117. Herbert Tisdel, b. Scranton, Pa., July 6, 1868, d. April 4, 1869.

1118. *Arthur L. Tisdel, b. Scranton, Pa., Aug. 15, 1870.

— 481 —

Abner G. Tisdel, son of Lawrence (No. 149), b. Wayne Co., Pa., Dec. 13, 1830, m. Dec. 24, 1859, Cordelia L. Baty, dau. of Wm. Baty, of Scranton, Pa. Mr. Tisdel has been a worker in electricity. In 1853 he built an electric car, and claimed that the time would come when electricity would take the place of steam, for which he was called a fanatic; res. 203 Pulaski St., Brooklyn, N. Y.

Tisdel Children.

1119. Ida May Tisdel, b. Oct. 3, 1860.

1120. Carrie E. Tisdel, b. Sept. 4, 1862.

1121. Tracey A. Tisdel, b. Oct. 20, 1866. Photographer, Brooklyn, N. Y.

1122. Bessie V. Tisdel, b. Nov. 12, 1878.

— 482 —

Amanda Tisdel, dau. of Lawrence (No. 149), b. Wayne Co., Pa., July 31, 1834, m. Honesdale, Pa., Jan. 25, 1855, Uriah

ANTISELL IN AMERICA

Heth Bonham, (b. Whites Valley, Pa., June 25, 1826), son of John and Sarah Bonham. Res. Whites Valley, Pa., P. O. Herrick Center, Pa.

Bonham Children.

1123. *Lawrence Washington Bonham, b. Whites Valley, Pa., Nov. 29, 1855.

1124. Harriet Ann Bonham, b. Whites Valley, Pa., Mch. 15, 1858, d. July 11, 1865.

1125. Luana Aurelia Bonham, b. Whites Valley, Pa., April 21, 1861.

1126. Horace Lee Bonham, b. Whites Valley, Pa., Sept. 28, 1863, d. Aug. 2, 1865.

1127. Ellory Judson Bonham, b. Whites Valley, Pa., Jan. 20, 1867.

1128. Carlton Lee Bonham, b. Whites Valley, Pa., Aug. 17, 1869, m. July 4, 1906.

1129. *Hattie May Bonham, b. Whites Valley, Pa., April 21, 1875.

— 484 —

Armenia Tisdell, dau. of Lawrence (No. 149), b. Wayne Co., Pa., July 31, 1834, m. Almon Carpenter, son of Chas. Carpenter. She d. March 10, 1861.

Carpenter Children.

1130. Harriet Carpenter, d. 1904.

1131. Chas. C. Carpenter.

— 486 —

Bethuel I. Tisdell, son of Lawrence (No. 149), b. Wayne Co., Pa., Dec. 11, 1838, m. April 2, 1864, Eliza Jane Monroe. He d. March 16, 1906, Ithaca, N. Y. He was connected with the Ithaca Calender Clock factory forty years. "The community is better for his having been an honored and beloved member of it."

FIFTH GENERATION

Tisdell Child.

1132. Carrie May Tisdell.

— 487 —

George W. Tisdell, son of Lawrence (No. 149), b. Wayne Co., Pa., Oct. 24, 1840, m. Nov. 18, 1867, Martha E. Coover, dau. of Andrew Coover. He served on board United States ship "Ohio" from Aug. 13, 1862, to Oct. 15, 1863, during the Civil War. He has been located at Scranton, Binghamton and Yonkers, N. Y., as machinist, gunsmith and toolmaker. Engineer in oil region at Titusville, is now (1907) dealer in machinery at Ariel, Pa., and proprietor of a large stock farm. Is Vice President of Farmers and Mechanics bank at Honesdale, Pa.

— 488 —

Samuel R. Tisdell, son of Lawrence (No. 149), b. Ariel, Wayne, Co., Pa., Jan. 16, 1844, m. Scranton, Pa., Oct. 1, 1869, Mary Catharine Mann, (b. Ariel, April 26, 1852), dau. of Jesse and Margaret (Slyker) Mann. He was a clock maker from 1868-76, a dealer in fire-arms, bicycles, sewing machines, sporting goods, etc., at Ithaca, N. Y.

Tisdell Children.

1133. Lelah May Tisdell, b. Ithaca, N. Y., Aug. 21, 1882, m. Dick Dispatch.

1134. Eva Tisdell, b. Ithaca, N. Y., Nov. 6, 1883, m. Hoch.

1135. Eugene S. Tisdell, b. Ithaca, N. Y., Nov. 14, 1893.

— 489 —

Arthur Antisdell, son of Dan (No. 152), b. Cherry Valley, Otsego Co., N. Y., June 17, 1837, d. Jan. 4, 1875, m. Nettie Butler. Mrs. Antisdell m. again, Mr. Fredenburgh.

ANTISELL IN AMERICA

Antisdel Child.

1136. Maude Antisdel, m. Clarence Holmes, Atty., Worcester, N. Y.

— 493 —

Albert Antisdel, son of Dan, (No. 152), b. Cherry Valley, Otsego Co., N. Y., 1840 or 1841, m. Miss Bradford. He d. 1906, was manager of American Express, Chicago, Ill. She is a prominent member of Colonial Dames of that city.

Antisdel Child.

1137. Lloyd Antisdel, traveling salesman.

— 495 —

Henry Backus Tisdale, son of John Goodwill (No. 155), b. Alexander, N. Y., Dec. 16, 1840, m. St. Paul, Minn., Sept. 1, 1875, Gertrude M. Strong, (b. Stockbridge, Madison Co., N. Y., Sept. 11, 1855), dau. of Julius A. and Caroline M. (Powers) Strong. Mr. Tisdale spent most of his life in the lumber business. Senior member of Tisdale Bro's., Mankato, Minn., one of the firm of Kirby, Langworthy & Co. of Milwaukee, Wis., manufacturers of machinery, res. St. Paul, Minn.

Tisdale Children.

1138. *Frank Strong Tisdale, b. Mankato, Minn., Aug. 1, 1876.

1139. *Agnes Gertrude Tisdale, b. Mankato, Minn., Nov. 29, 1878.

1140. Julia Caroline Tisdale, b. Mankato, Minn., March 14, 1880.

1141. Isabel A. Tisdale, b. Mankato, Minn., July 31, 1881.

1142. Henry Howard Tisdale, b. St. Paul, Minn., April 28, 1884.

1143. Elma Goodwill Tisdale, b. St. Paul, Minn., Aug. 9, 1887, d. Dec. 20, 1895, St. Paul, Minn.

FIFTH GENERATION

— 498 —

John Francis Tisdale, son of John Goodwill (No. 155), b. Alexander, N. Y., May 2, 1842, m. Nov. 26, 1865, Harriet Esther Clark, dau. of Rev. W. E. and Mary (Wright) Clark. In lumber business with his brother at Mankato, Minn., later in same business at Milwaukee, Wis., Kansas City, Mo., and Chicago, Ill., returning to Milwaukee in 1896, d. there March 10, 1898.

Tisdale Children.

1144. George Francis Tisdale, b. Milwaukee, Wis., 1867, m. Marie Prezenebel.

1145. Grace L. Tisdale, b. Milwaukee, Wis., 1869, m. J. M. Wilson.

1146. May Louise Tisdale, b. Mankato, Minn., 1874, m. R. G. Evans.

1147. Will Goodwill Tisdale, b. Mankato, Minn., 1877.

— 502 —

James Monroe Tisdale, son of William Cushman (No. 159), b. Darien, N. Y., May 20, 1851, m. Jan. 2, 1872, Addie Mattason, dau. of S. P. Mattason, (d. Darien, N. Y., March 6, 1888). Bus., bill posting, res. Freeport, Ill.

Tisdale Children.

1148. *Myrtie B. Tisdale, b. Darien, N. Y., Sept. 25, 1874.

1149. Louis Glenn Tisdale, b. Darien, N. Y., March 24, 1876, d. Dec. 22, 1902.

1150. Leon Mattason Tisdale, b. Darien, N. Y., Oct. 8, 1877.

1151. *Laura Ett Tisdale, b. Darien, N. Y., Aug. 8, 1880.

1152. Arthur Cushman Tisdale, b. Darien, N. Y., Dec. 10, 1882, adopted by Norton, E. Bethany, N. Y.

1153. Elmira Mary Tisdale, b. Darien, N. Y., Jan. 6, 1884.

ANTISELL IN AMERICA

1154. Harry LeRoy Tisdale, b. Darien, N. Y., Nov. 8, 1886, adopted by Hunn, Batavia, N. Y.

— 503 —

Ella Betsie Tisdale, dau. of William Cushman (No. 159), b. Darien, N. Y., April 12, 1853, m. East Pembroke, Genesee Co., N. Y., Nov. 10, 1874, Martin Luther Butler, (b. Bethany, Genesee Co., May 13, 1851), son of S. W. Butler. Mrs. Butler d. White Bird, Idaho, Sept. 27, 1903. Mr. Butler is fruit raising at Goff, Idaho.

Butler Children.

1155. Raymond H. Butler, b. Darien, N. Y., Aug. 14, 1875, res. Miles City, Montana.

1156. *Ione Ett Butler, b. Darien, N. Y., Sept. 11, 1877.

1157. Park Forest Butler, b. Denver, Idaho, Aug. 17, 1889, res. Miles City, Montana.

1158. Liela Ella Butler, b. Denver, Idaho, July 18, 1892.

— 504 —

Horace G. Tisdale, son of William Cushman (No. 159), b. Darien, N. Y., Sept. 10, 1855, m. April 30, 1883, Gussie Thompson, res. Pecatonica, Ill.

Tisdale Child.

1159. Roy P. Tisdale, b. Pecatonica, Ill.

— 506 —

James Monroe Tisdal, son of Elias Lee (No. 160), b. Alexander, Genesee Co., N. Y., July 12, 1840, m. Belvidere, Ill., Nov. 25, 1865, Amanda Clark, (b. Feb. 14, 1841), dau. of O. D. Clark. James Monroe resided for many years at Rock Springs, Wyoming, where he was Assistant Supt. of the coal department of the U. P. R. R. He d. at Hammond, La., Feb. 13, 1897.

FIFTH GENERATION

Tisdal Children.

1160. *Clark James Tisdal, b. Leroy, Ill., March 10, 1867.

1161. *Frederick Monroe Tisdal, b. Belvidere, Ill., Jan. 7, 1869.

-- 507 --

Clara Tisdal, dau. of Elias Lee (No. 160), b. Alexander, N. Y., m. 1st (513) Grove Tisdale, (b. May 9, 1850, d. Nov. 23, 1902), son of Bradley and Ellen Louise (Marsh) Tisdale, divorced; m. 2nd William Hubble of Belvidere, Ill.

Tisdale Child.

1162. Nina Tisdale.

— 508 —

Helen Sophia Tisdale, dau. of Bradley Goodwill (No. 161), b. Romulus, Wayne Co., Mich., Dec. 9, 1839, m. Wyoming, N. Y., Nov. 19, 1861, Thomas Jefferson Washburn, (b. Attica, N. Y., Feb. 24, 1844), son of Calvin T. and Abby Jane (Gray) Washburn. Mr. Washburn was a harness maker, d. Battle Creek, Mich., Feb. 9, 1873. Mrs. W. res. Battle Creek.

Washburn Children.

1163. Ella Gray Washburn, b. Sept. 21, 1862, d. May 29, 1889.

1164. Wesley Merlin Washburn, b. June 18, 1864, d. Aug. 4, 1899.

— 510 —

George Marsh Tisdale, son of Bradley Goodwill (No. 161), b. Batavia, N. Y., July 11, 1844, m. Rochester, N. Y., Jan. 8, 1863, Helen B. Moulton, (b. Alexander, Genesee Co., N. Y., 1843), dau. of Hon. Elbridge Gerry Moulton. Helen B. is of military ancestry, grandfather in the war of 1812. Her gr.-gd.-father and gr.-gr.-gd.-father were officers in the Revolutionary

ANTISELL IN AMERICA

War. Moulton family entitled to a coat-of-arms. Mr. Tisdale dealt in lumber in Baltimore, Md., d. Hummelston, Pa., Jan. 12, 1894.

Tisdale Children.

1165. Elbridge Gerry Tisdale, b. Milwaukee, Wis., Oct. 21, 1873, d. Dec. 27, 1873.

1166. *Edith Isabel Tisdale, b. Milwaukee, Wis., April 6, 1875.

1167. *Franklin Moulton Tisdale, b. Buffalo, N. Y., April 3, 1880.

— 511 —

Frank Tisdale, son of Bradley Goodwill (No. 161), b. Batavia, N. Y., Dec. 14, 1846, unm. Enlisted in the Civil War, Oct., 1864, mustered out June 24, 1865, joined Sherman's army at Atlanta, Ga., and remained with the army until after the Grand Review at Washington, D. C. By trade a printer, claims res. Chicago, Ill., in Milwaukee, Wis., 1906.

— 512 —

Lewis Cass Tisdale, son of Bradley Goodwill (No. 161), b. Batavia, N. Y., May 12, 1848, m. Rosa Cass, (b. June 2, 1846), bus., expert accountant, res. Waumatos, Wis.

Tisdale Children.

1168. Lulu Tisdale, b. July 8, 1872, d. Jan. 8, 1876.

1169. Grace Tisdale, b. Feb. 29, 1876, d. Aug. 28, 1881.

1170. Lewis Cass Tisdale, Jr., b. Sept. 10, 1880, Physician and Surgeon, Milwaukee, Wis.

— 513 —

Grove Tisdale, son of Bradley Goodwill (No. 161), see (No. 507).

— 520 —

Chester Tisdal, son of Lucien (No. 164), b. July 8, 1840, m. Sept. 30, 1863, Theda Atkinson, res. Burr Oak, Mich.

FIFTH GENERATION

Tisdell Children.

- 1171. William E. Tisdell, b. June 17, 1864, d. July 8, 1868.
- 1172. *Cora B. Tisdell, b. June 14, 1866.
- 1173. *Lucien O. Tisdell, b. April 3, 1868.
- 1174. Lizzie M. Tisdell, b. Oct. 6, 1870.
- 1175. Homer A. Tisdell, b. Nov. 17, 1872.
- 1176. Eben L. Tisdell, b. Jan. 26, 1876.
- 1177. Arthur G. Tisdell, b. May 6, 1880, d. Aug. 8, 1894.
- 1178. Julia A. Tisdell, b. April 4, 1884.

— 521 —

Irwin Tisdell, son of Lucien (No. 164), b. June 7, 1842, m. 1st April 23, 1873, Anna Johnson, (d. Oct. 23, 1889), m. 2nd Sept. 8, 1891, Mrs. Alma Emerson.

— 522 —

Charles Tisdell, son of Lucien (No. 164), b. Aug. 26, 1853, m. Sept. 20, 1878, Mary Wright, res. Michigan City, Ind.

Tisdell Children.

- 1179. Edythe Tisdell, b. Sept. 9, 1879.
- 1180. Betsey Ann Tisdell, b. July 19, 1881.
- 1181. Guy Tisdell, b. May 8, 1883.
- 1182. Walter Tisdell, b. July 28, 1886.

— 524 —

Julia Ann Gilman, dau. of Martin Luther (No. 167), b. Manchester, Conn., Nov. 7, 1836, m. Nov. 18, 1856, Francis Hayes of East Hartford, (b. Sept. 19, 1831, d. April 15, 1889), res. South Windsor, Conn. thirty-two years, removed to South Manchester, Conn.

Hayes Children.

- 1183. *Charles Albert Hayes, b. E. Hartford, Conn., Sept. 16, 1857.

ANTISELL IN AMERICA

1184. *Edward Everett Hayes, b. E. Hartford, Conn., Apr. 12, 1859.

1185. *Delcena Maria Hayes, b. E. Hartford, Conn., Sept. 3, 1861.

1186. *Clara Adella Hayes, b. E. Hartford, Conn., Jan. 12, 1864.

1187. *Almeron Gilman Hayes, b. E. Hartford, Conn., Oct. 30, 1865.

1188. *Florence Mabel Hayes, b. E. Hartford, Conn., May 17, 1868.

1189. *Julia Frances Hayes, b. E. Hartford, Conn., Aug. 12, 1872.

— 525 —

Orlando Martin Gilman, son of Martin Luther (No. 167), b. Manchester, Conn., Sept. 20, 1838, m. Nov. 12, 1861, Mrs. Sarah Elmore. Farmer, res. Manchester, Conn.

Gilman Children.

1190. *Edith Clara Gilman, b. Oct. 6, 1863.

1191. *Martin Luther Gilman, b. July 3, 1868.

— 526 —

Clarissa Maria Gilman, dau. of Martin Luther (No. 167), b. Manchester, Conn., Dec. 19, 1841, m. David Parker, d. April 8, 1892, bus. insurance.

Parker Child.

1192. Esther Gilman Parker.

— 527 —

Edwin Erasmus Gilman, son of Martin Luther (No. 167), b. Manchester, Conn., Feb. 20, 1845, m. 1st Minnie McLean, 2d Adelia Rockwell.

FIFTH GENERATION

Gilman Children.

1193. *Almeron McLean Gilman, b. Buckland, Conn., Oct. 25, 1871.

1194. *Edwin Russell Gilman, b. Buckland, Conn., April 14, 1875.

1195. Charles Gilman, b. Buckland, Conn., June 4, 1878.

1196. Burdette Clinton Gilman, b. Buckland, Conn., March 3, 1880.

1197. *Edna Gilman, b. Buckland, Conn., Aug. 12, 1883.

— 533 —

Henry Martin Gilman, son of Solomon (No. 169), b. Charlestown, O., Oct. 12, 1835, m. Charlestown, O., Oct. 27, 1851, Alice Jones (b. Wales, July 15, 1837), dau. of Watkin and Catharine Jones. Farmer, res. Charlestown, O.

Gilman Children.

1198. Edward Everett Gilman, b. Charlestown, O., 1863, d. April 3, 1898.

1199. Walter Bennett Gilman, b. Charlestown, O., July 4, 1865, d. March 1, 1882.

— 534 —

Frances Gilman, dau. of Solomon (No. 169), b. Charlestown, O., d. Sept., 1904, Redlands, Cal., m. Amos Jackson of Streator, Ill. After his death, she, with her daughter Emma, kept private school in Redlands, Cal.

Jackson Children.

1200. Mary Jackson, b. Streator, Ill., m. res. Streator, Ill.

1201. Emma Jackson, b. Streator, Ill., res. Redlands, Cal.

1202. Son.

1203. Son.

— 535 —

Dexter Gilman, son of Solomon (No. 169), b. Charles-

ANTISELL IN AMERICA

town, O., March 8, 1845, m. Mary E. Kirtland (b. Charlestown, O., Dec. 9, 1843), dau. of Hezekiah and Almira (Denison) Kirtland. Farmer, res. Charlestown, O., d. Jan. 4, 1887, widow, res. Ravenna, O.

Gilman Child.

1204. Helen A. Gilman, b. Charlestown, O., Oct. 22, 1877.

— 536 —

Sarah Ann Cady, dau. of Phebe (No. 174), b. Madison O., July 11, 1817, m. John Merrill, carpenter (b. June 1, 1797, d. Geneva, Neb., Dec. 10, 1886). They resided in Ind., Ill., Wis. and lastly in Geneva, Neb., where she d. Oct. 27, 1897.

Merrill Children.

1205. *Phebe Alzina Merrill, b. Lake George, Ind., Feb. 2, 1840.

1206. William Merrill, b. Lake George, Ind., July 9, 1841.

1207. Sophia Merrill, b. Warren, Ill., Feb. 11, 1843, d. Nov., 1882.

1208. Emory Merrill, b. Warren, Ill., April 29, 1845, unm.

1209. Joseph Merrill, b. Warren, Ill., May 23, 1847, d. Dec. 3, 1867.

1210. Curtis Merrill, b. Warren, Ill., March 15, 1850, d. May 5, 1852.

1211. Ann Merrill, b. Warren, Ill., April 14, 1852, d. Aug. 15, 1905. m. McDevitt.

1212. *Emily Merrill, b. Monroe, Wis., July 30, 1854.

1214. *Ellen Merrill, b. Monroe, Wis., Nov. 10, 1859.

— 538 —

Curtis Tisdell Cady, son of Phebe (No. 174), b. Madison, O., March 22, 1822, m. Madison, O., Nov. 19, 1848, Electa

FIFTH GENERATION

Parker Downing (b. Leroy, O., Feb. 1, 1828, d. Lansing, Mich., Sept. 29, 1884), dau. of Phineas and Lucinda (Hanks) Downing. Curtis Cady removed to Lansing, Mich., May, 1855, where he died Oct. 13, 1895. He was a mechanic, owner of a foundry.

Cady Children.

1215. Henry Parker Cady, b. Madison, O., April 20, 1850, d. Lansing, Aug. 20, 1856.

1216. *Wilford Edgar Cady, b. Madison, O., Oct. 30, 1852.

1217. Oscar Newton Cady, b. Lansing, Mich., July 6, 1855, d. Lansing, Sept. 5, 1857.

1218. Frankie Curtis Cady, b. Lansing, Mich., Jan. 27, 1858, d. Lansing, Feb. 20, 1858.

1219. Clara Bell Cady, b. Lansing, Mich., Sept. 9, 1861, d. Lansing, Feb. 3, 1865.

1220. Maude Mary Cady, b. Lansing, Mich., Sept. 11, 1867, m. Ed. Rummel Dec. 31, 1888.

1221. Claude Melvil Cady, b. Sept. 11, 1867, d. May 11, 1868.

— 539 —

Freeman Cady, son of Phebe (No. 174), b. Madison, O., Oct. 30, 1824, m. Philadelphia, Pa., Ellen Kennedy (d. Philadelphia). Freeman was one of the earliest telegraphers, d. Madison, O.

Cady Children.

1222. Claybourne Cady, b. Phil., Pa., d. in Civil War.

1223. Florence T. Cady, b. Phil., Pa., June, 1850, d. Phil., Pa., Aug 12, 1870.

— 542 —

Oscar Henry Cady, son of Phebe (No. 174), b. Madison, O., Jan. 1, 1835, m. 1st Painesville, O., Nov., 1860, Augusta

ANTISELL IN AMERICA

J. Gibbs (d. Madison, O., Jan. 5, 1866), dau. of Calvin and Jerusha Gibbs of Perry, O.; no family; m. 2d Madison, O., April 16, 1867, Loretta E. Terrill, dau. Horace and Elizabeth (Gibbs) Terrill of Windsor, O. Farmer, res. Madison, O.

Cady Children.

1224. *Georgia A. Cady, b. Madison, O., Feb. 11, 1872.

1225. *Glenn M. Cady, b. Madison, O., April 27, 1877.

— 545 —

Phebe Jane Tisdell, dau. of Perez (No. 175), b. Madison, O., Aug. 30, 1828, m. Harlem, Stephenson Co., Ill., Oct. 14, 1849, Henry Guyant Grattan (b. New Haven, Oswego Co., N. Y., June 28, 1826, d. Waukon, Ia., Jan. 27, 1892), son of Amos and Abigail (Guyant) Grattan. Printer, res. Sterling, Ill., where Mrs. Grattan d. June 25, 1865.

Grattan Children.

1226. Jennie Grattan, b. Freeport, Ill., March 16, 1851, d. Ludlow, Ia., June 10, 1870.

1227. *Orlando Tisdell Grattan, b. Mt. Carroll, Ill., May 8, 1853.

1228. *Mary Grattan, b. Mt. Carroll, Ill., July 26, 1855.

— 546 —

Huldah Ann Tisdell, dau. of Perez (No. 175), b. Madison, O., April 23, 1830, m. Harlem, Ill., May 20, 1856, Hon. Hiram Bright (b. Lewisburg, Pa., Feb. 8, 1823, d. Walnut, Kan., July 25, 1883), son of Daniel R. (1780-1823) and Hannah (Yeager) Bright (1787-1880). Hiram Bright was a prominent lawyer; member of congress from Freeport, Ill. Mrs. Bright d. Walnut, Kan., Jan. 29, 1884.

Bright Children.

1229. Tom Curran Bright, b. Freeport, Ill., Aug. 12, 1857, d. Feb. 2, 1862.

FIFTH GENERATION

1230. *Alene Bright, b. Freeport, Ill., Feb. 13, 1860.
1231. *Frankie Bright, b. Freeport, Ill., Jan. 24, 1862.
1232. Hiram Tisdell Bright, b. Freeport, Aug. 11, 1864,
d. March 10, 1867.
1233. Leonora Viola Bright, b. Freeport, Ill., Sept. 30,
1866, m. Henry Chrisler, June 24, 1891, res. Walnut, Kan.
1234. *Lucia Anna Bright, b. Freeport, Ill., Oct. 10,
1868.

— 547 —

Leonora Viola Tisdell, dau. of Perez (No. 175), b. Bronson Mich., Oct. 19, 1833, m. Harlem, Stephenson Co., Ill., June 20, 1853, Dr. Martin G. Edson, dentist. Leonora Edson d. July 28, 1854.

Edson Child.

1235. Eva Edson, b. July 28, 1854, d. same day.

— 548 —

Perez A. Tisdell, Jr., son of Perez (No. 175), b. Coldwater, Mich., April 28, 1837, m. Salem, Neb., Oct. 22, 1865, Emma A. Stout (b. Carletonville, Ill., May 9, 1844, d. Denver, Col., Sept. 30, 1896). Farmer in early life. For years his work has been with the poor and sick at Greeley, Col. In 1905 he was sent to Portland, Oregon, as delegate to the International Congress of Associated Charities and Correction, res. Greeley, Col.

Tisdell Children.

1236. *Curtis B. A. Tisdell, b. Salem, Neb., July 21, 1866.
1237. *Kent A. Tisdell, b. Salem, Neb., March 24, 1868.
1238. *Claude A. Tisdell, b. Humboldt, Neb., July 9, 1870.
1239. *Perez A. Tisdell, 3rd, b. Humboldt, Neb., Oct. 16,
1872.

— 549 —

Sarah Addie Tisdell, dau. of Perez (No. 175), b. Freeport,

ANTISELL IN AMERICA

Ill., June 14, 1842, m. Freeport, Ill., Nov. 14, 1865, William J. Chrisler (b. Schenectady, N. Y., July 11, 1842); merchant, res. Cedar Rapids, Ia., Freeport, Ill. In the 118th Regt. of Indiana, Co. A, Civil War.

Chrisler Children.

1240. Perez S. Chrisler, b. Freeport, Ill., Aug. 3, 1866, d. July 2, 1881.

1241. Louis Tisdell Chrisler, b. Freeport, Ill., July 4, 1868, d. Aug. 12, 1869.

1242. *Frederick Parks Chrisler, b. Cedar Rapids, Ia., Oct. 22, 1869.

1243. *William James Chrisler, b. Cedar Rapids, Ia., July 5, 1871.

1244. Nora Pearl Chrisler, b. Cedar Rapids, Ia., Feb. 12, 1873.

1245. Edith Genevieve Chrisler, b. Cedar Rapids, Ia., Aug. 20, 1875.

— 550 —

Delos A. Tisdell, son of Freeman (No. 176), b. Perry, O., Feb. 29, 1828, m. 1st Warren, Ill., in 1853, Mary Jennings (b. Painesville, O., Oct. 9, 1831, d. Salem, Neb., Oct. 16, 1871); m. 2d Salem, Neb., May 26, 1872, Melissa Margrave (b. Keokuk, Ia., Sept. 4, 1847). He was a business man in Warren, Ill., removing to Salem, Neb., 1860, where he was a merchant, postmaster and a member of the Nebraska State Legislature. In his last years he lived in Osborn, Kan., where he d. May 13, 1898.

Tisdell Children, by 1st Wife.

1246. Carrie Alice Tisdell, b. Warren, Ill., Aug. 23, 1854, d. March 18, 1855.

1247. *May Tisdell, b. Warren, Ill., May 5, 1856.

1248. *June A. Tisdell, b. Warren, Ill., Nov. 16, 1858.

FIFTH GENERATION

1249. Nora Tisdell, b. Salem, Neb., Aug. 17, 1862, d. Feb. 4, 1863.

1250. *Sherman A. Tisdell, b. Salem, Neb., Jan. 21, 1865.

1251. Nettie Tisdell, b. Salem, Neb., May 11, 1866, d. March 26, 1893.

1252. Louise Tisdell, b. Salem, Neb., May 9, 1870, d. Sept. 20, 1870.

By Second Wife.

1253. Infant son, b. Salem, Neb. June 24, 1873, d. June 24, 1873.

1254. Mary Ella Tisdell, b. Salem, Neb., Nov. 20, 1875.

1255. Willis Delos Tisdell, b. Salem, Neb., Feb. 13, 1877.

1256. Belle Tisdell, b. Salem, Neb., March 26, 1881.

1257. Myron A. Tisdell, b. Salem, Neb., Oct. 4, 1882, res. Santa Barbara, Cal.

1258. Arthur Lee Tisdell, b. Salem, Neb., April 8, 1884.

1259. Gurney Tisdell, b. Salem, Neb., July 21, 1890, d. April 4, 1892.

— 551 —

Melissa D. A. Tisdell, dau. of Freeman (No. 176), b. Perry, O., Feb. 27, 1830, m. 1st Warren, Ill., July 2, 1848, George A. Smith (b. England, d. Warren, Ill., 1854) ; m. 2d Warren, Ill., Dec. 25, 1856, Anson Rising (b. April 25, 1820), son of Allen Rising of Suffield, Conn., res. Warren, Ill. ; Salem, Neb. ; Lincoln, Neb. There were four Smith children, three dying in infancy. Anson Rising d. Lincoln, Neb., 1908.

Smith and Rising Children.

1263. *Delos Smith, b. Warren, Ill., May 30, 1852.

1264. *Freeman Allen Rising, b. Warren, Ill., Dec. 20, 1857.

1265. *Mary A. Rising, b. Warren, Ill., Oct. 12, 1858.

1266. Charles Rising, b. Warren, Ill., March 27, 1860,

ANTISELL IN AMERICA

unm., res. Lincoln, Neb., clerk and bookkeeper for B. & M. R. R. many years.

1267. Gertie Rising, b. Salem, Neb., Aug. 7, 1866, d. 1867.

1268. Fred Rising, b. Salem, Neb., Jan. 27, 1870, unm., many years in railroad employ; northern Wis., lumbering and farming.

— 552 —

Freeman A. Tisdell, son of Freeman (No. 176), b. Perry, O., Dec. 31, 1832, m. 1st Howardsville, Ill., July 24, 1857, Antoinette M. Stevens (d. Warren, Ill., June, 1864), m. 2d Warren, Ill., Aug. 30, 1866, Rose A. Miles (b. East Unity, N. H., Oct. 24, 1845, d. Republican City, Neb., Sept. 14, 1880), dau. of Daniel and Fannie Miles, res. Warren, Ill., Brownsville and Salem, Neb., bus. dealer in farm machinery, res. 1905 in Winthrop, Ia.

Tisdell Children.

1269. Eugene M. Tisdell, b. Warren, Ill., 1859, d. Salem, Neb., 1862 (1st wife).

1270. *Frank Miles Tisdell, b. Brownville, Neb., Nov. 18, 1873.

— 554 —

Minnie E. Tisdell, dau. of Freeman (No. 176), b. Salem, Neb., Aug. 6, 1872, m. Salem, Neb., Nov. 27, 1894, John M. Pearson (b. Canada, Aug. 6, 1870).

Pearson Children.

James Freeman Pearson, b. Nov. 24, 1895.

Dana Maud Pearson, b. Dec. 1, 1896.

William Arthur Pearson, b. June 7, 1898.

— 555 —

Charles Whitmore, son of Betsey (No. 177), b. Madison,

FIFTH GENERATION

O., July 3, 1830, m. Warren, Ill., May 6, 1858, Hester Ann Hayden. He is a merchant, res. Ransom, Ill.

Whitmore Children.

1271. *George John Whitmore, b. Warren, Ill.

— 557 —

Edwin O. Whitmore, son of Betsey (No. 177), b. Madison, O., Aug. 1, 1836, m. Warren, Ill., April 22, 1866, Mary L. Jones, res. Warren, Ill., Wiota, Ia., Ransom, Ill., where he was shot and killed in his store by burglars June 4, 1894.

Whitmore Children.

1272. William H. Whitmore, b. Warren, Ill., March 25, 1867.

1273. Bessie Whitmore, b. Casey, Ia., Sept. 27, 1871, m. Ransom, Ill., Dec. 19, 1903, Charles W. Bardwell, farmer, Lorenzo, Ill.

— 560 —

Harriet Maria Tidel, dau. of Thomas (No. 178), b. Madison, O., March 27, 1836, m. Warren, Ill., Sept. 1, 1856, James Walker Leverett, (b. Nov. 19, 1830), son of Joseph and Mary (Turner) Leverett. He graduated from Madison University, N. Y., in 1855. Taught school, editor of Warren Sentinel, Ill. In general merchandise and lumber eighteen years; was in the Civil War, a private in Co. 1, 6th Regt., Ill. Cavalry. Harriet graduated at Leroy, N. Y., Female Seminary, was a teacher, celebrated their golden wedding at Council Bluffs, Iowa, Sept. 1, 1906.

Leverett Children.

1274. Cora Maria Leverett, b. Warren, Ill., Oct. 24, 1858, d. Aug. 11, 1859.

1275. *Mary Belle Leverett, b. Salem, Neb. Oct. 16, 1860.

ANTISELL IN AMERICA

1276. *Fred Eugene Leverett, b. Salem, Neb., Dec. 31, 1861.
1277. *Thomas Tisdell Leverett, b. Salem, Neb., Aug. 24, 1863.
1278. *William Joseph Leverett, b. Warren, Ill., Sept. 1, 1867.
1279. *Frank Stowe Leverett, b. Hillsboro, Wis., Sept. 28, 1869.
1280. Clarence Leverett, b. Hillsboro, Wis., May 10, 1871, d. Sept. 28, 1871.
1281. *Carrie Gertrude Leverett, b. Garden Valley, Wis., March 4, 1873.

— 561 —

334

Nancy Louise Tisdell, dau. of Thomas (No. 178), b. Madison, O., April 8, 1843, m. Warren, Ill., March 2, 1865, John Soule Abbey, (b. Leroy, O., May 14, 1839), son of William and Sarah (Wallace) Abbey. He was in the 4th Ill. Cavalry, Co. A., in the Civil War, was a sergeant on Gen. Grant's body guard. She was a teacher before marriage, bus. farming, res. near Jamestown, Kansas.

Abbey Children.

1282. *Don Wyman Abbey, b. Salem, Neb., Dec. 20, 1865.
1283. *Sarah Lois Abbey, b. Salem, Neb., March 17, 1869.
1284. *William Herman Abbey, b. Salem, Neb., Jan. 2, 1871.
1285. *Fred Wallace Abbey, b. Salem, Neb., Jan. 5, 1874.
1286. *Jessie Ellen Abbey, b. Summit, Kan., Nov. 15, 1879

FIFTH GENERATION

— 582 —

Mary Elizabeth Tisdell, dau. of Thomas (No. 178), b. Madison, O., March 26, 1845, m. Perry, O., Nov. 28, 1868, Don Lloyd Wyman, (b. Perry, O., Feb. 16, 1842), son of Don and Mary Parker (Antisdell) Wyman. He was educated at Oberlin, O., a graduate of Ann Arbor Law School, a teacher, held many offices in town and county; in insurance and a Justice of the Peace, a clever writer of prose and poetry. Mary E. was educated in music, which she taught, res. Painesville, O.

Wyman Children.

1287. *Vaughn Ely Wyman, b. Salem, Neb., Sept. 26, 1870.

1288. *Bayard Wyman, b. Salem, Neb., Sept. 30, 1873.

1289. *Grace Elaine Wyman, b. Perry, O., April 14, 1876.

1290. *Guy Wyman, b. Perry, O., Aug. 28, 1878.

1291. *Thomas Bright Wyman, b. Perry, O., July 14, 1880.

1292. *Charles Lloyd Wyman, b. Perry, O., May 12, 1883.

— 583 —

Sarah Parker Tisdell, dau. of Thomas (No. 178), b. Madison, O., May 28, 1847, m. Salem, Neb., Nov. 29, 1866, Hezekiah Cole Jennings (b. Painesville, O., Sept. 9, 1836.) He served in the war of the Rebellion as Sergt. in Co. A., 7th Regt., Kansas Cavalry enlisted Aug. 20, 1861, discharged Dec. 31, 1863, reenlisted Jan. 1, 1864, discharged Sept. 29, 1865. Was wounded at Tupelo, Miss., in the neck, the bullet going through and was taken out under the shoulder blade. He d. at Salem, Neb., Oct. 30, 1895.

Jennings Children.

1293. *Clark Tisdell Jennings, b. Salem, Neb., May 4, 1868.

ANTISELL IN AMERICA

1294. Katie Marion Jennings, b. Salem, Neb., Sept. 30, 1869, d. March 20, 1894.

1295. Baby Jennings, b. Salem, Neb., Oct. 27, 1872, d. same day.

1296. Mary Eliza Jennings, b. Salem, Neb., Aug. 14, 1874, d. Nov. 19, 1903.

1297. Ralph Ivan Jennings, b. Salem, Neb., Jan. 6, 1880, d. April 27, 1880.

— 564 —

Phebe Ellen Tisdell, dau. of Thomas (No. 178), b. Madison, O., March 24, 1850, m. Salem, Neb., Feb. 6, 1868, Hugh Quigley Staver, (b. Pine Creek, Clinton Co., Pa., d. Salem, Neb., Sept. 6, 1897), a soldier in the Civil War in Co. A., 11th Infantry, enlisted April, 1861 at Freeport, Ill., served through the various grades of promotion to Capt., in battle of Fort Henry, Donelson, Champion Hill and Shiloh, in sieges of Corinth and Vicksburg, wounded at Shiloh and Donelson, res. Pa., Ill., Nebraska. Was a member of Nebraska Legislature in 1885.

Staver Children.

1298. Aline Staver, b. Salem, Neb., Dec. 31, 1868, d. same day.

1299. *Flora Day Staver, b. Salem, Neb., May 9, 1870.

1300. *Edith Ellen Staver, b. Salem, Neb., Sept. 12, 1872.

1301. *Walter Tisdell Staver, b. Salem, Neb., July 13, 1875, res. Falls City, Neb.

1302. *Carrie Louise Staver, b. Salem, Neb., July 15, 1878.

1303. Hattie Belle Staver, b. Salem, Neb., Nov. 1, 1880, d. Jan. 24, 1881.

1304. Ruth Staver, b. Salem, Neb., Sept. 25, 1884, d. Sept. 28, 1884.

1305. Lena Gertrude Staver, b. Salem, Neb., Oct. 9, 1888.

FIFTH GENERATION

— 565 —

Emma Lois Tisdell, dau. of Thomas (No. 178), b. Madison, O., March 31, 1852, adopted in 1853 by an uncle, Benj. Gill, of Lake Geneva, Wis., m. Lake Geneva, Sept. 16, 1875, John Joel Wachter, (b. Canton, Argon, Switzerland, May 31, 1849), son of Jacob and Frances Wachter, res. Wis., Neb., and Caldwell, Idaho, bus. merchant and fruit farming. He d. Caldwell, Jan. 21, 1907. Emma L., res. Lyons, Wis.

— 566 —

Sarah Frances Wyman, dau. of Mary Parker (No. 179), b. Madison, O., June 25, 1835, m. Perry, O., Feb. 23, 1868, David Batchelder Sinclair, (b. Danville, Vt., Dec. 16, 1827), son of Greenleaf and Susan (Batchelder) Sinclair. In 14th Ohio Battery, Civil War, for many years Produce Commission Merchant, res. Perry, O.

Sinclair Child.

1306. *Mary Wyman Sinclair, b. Perry, O., Nov. 30, 1868.

— 568 —

Czarina Jane Wyman, dau. of Mary Parker (No. 179), b. Perry, O., Sept. 21, 1839, m. Perry, O., Nov. 18, 1862, George Beck, of Lockport, N. Y., (b. Weisbech, Eng., Jan. 22, 1835), son of Robert William and Sarah (Rix) Beck. In 1859 B. S. and M. S. University of Mich., for twenty-three years Prof. of Nat. Science, Platteville, Wis., Normal School, res. Platteville, Wis. Territorial Supt. of Indian Schools, temporary res. Tishamingo, I. T.

Beck Children.

1307. *Frances Marion Beck, b. Lockport, N. Y., Sept. 2, 1863.

1308. *Florence Maria Beck, b. Cleveland, O., May 26, 1867.

ANTISELL IN AMERICA

1309. *Robert Wyman Beck, b. Ashtabula, O., Nov. 26, 1868.

1310. *Charlton Tisdell Beck, b. Platteville, Wis., Oct. 19, 1878.

1311. *George Gordon Beck, b. Platteville, Wis., June 1, 1880.

— 569 —

Don Lloyd Wyman, son of Mary Parker (No. 179), see No. 562.

— 570 —

Charles Franklin Wyman, son of Mary Parker (No. 179), b. Perry, O., Jan. 31, 1847, m. Saybrook, O., Nov. 3, 1870, Helen Elizabeth Dain, (b. Camden, N Y., Nov. 30, 1850), dau. of William and Fidelia (Scranton) Dain. Had crockery store in Jacksonville, Ill., opened Hotel Wyman in Connellsville, Pa., d. Painesville, O., May 29, 1905.

— 572 —

Gertrude Antisdell Wyman, dau. of Mary Parker (No. 179), b. Perry, O., Feb. 18, 1856, m. Perry, O., June 6, 1877, John Franklin Barrows, (b. Jacksonville, Ill., Jan. 18, 1850), son of Barnabas and Mary Ann Barrows. Dealer in musical instruments, Lincoln, Ill., Saginaw, Mich., Painesville, O. Gertrude is a graduate of Jacksonville Conservatory of Music. Spent 1906-7 in Berlin, Germany, res. Painesville, O.

Barrows Children.

1312. *Don Wyman Barrows, b. Lincoln, Ill., Aug. 23, 1879.

1313. *Grace Antisdell Barrows, b. Lincoln, Ill., Sept. 9, 1882.

— 573 —

Walter Curtis Tisdell, son of Silas (No. 180), b. Perry,

FIFTH GENERATION

O., April 25, 1838, m. Painesville, O., Aug. 28, 1861, Sarah Maria Clayton (b. 1838), dau. of David Barnes and Mary Ann (Hitchcock) Clayton. W. C. was clerk and merchant until 1878, after which he took the initial trip of the Steamer City of Rio, with his brother Willard; sailing from New York, visiting St. Thomas and other islands, also Para, Bahia, Pernambuco and Rio de Janeiro. He was for two years the first Ohio State Sec. of the Y. M. C. A., following which he was elected auditor of Lake Co., which office he held for nineteen consecutive years, or until 1901, when he was State Examiner for the Auditor of State for nearly three years. Now manager of the Painesville office of the Cleveland Trust Co., res. Painesville, O.

Tisdell Children.

1314. I. Mary Elizabeth Tisdell, b. Toledo, O., July 16, 1863.

1315. II. *Fred Walter Tisdell, b. Painesville, O., July 9, 1868.

1316. III. Ely Clayton Tisdell, b. Painesville, O., Dec. 3, 1880.

— 574 —

Evaline Elizabeth Tisdell, dau. of Silas (No. 180), b. Madison, O., Aug. 16, 1840, m. Painesville, O., March 22, 1859, Leander Byron Riker (b. Long Island, April 5, 1836, d. Painesville, O., Aug. 22, 1894), son of Henry and Deborah (Cromwell) Riker. Merchant, res. Painesville, O.

Riker Children.

1317. *Lola Tisdell Riker, b. Painesville, O., Jan. 25, 1860.

1318. *Henry Ellsworth Riker, b. Painesville, O., April 13, 1862.

ANTISELL IN AMERICA

1319. *Jennie Wyman Riker, b. Painesville, O., July 5, 1865.
1320. *Eva Louise Riker, b. Painesville, O., July 5, 1867.
1321. *Walter Silas Riker, b. Painesville, O., March 12, 1870.
1322. *Alma Elizabeth Riker, b. Painesville, O., April 13, 1873.
1323. Florence Amelia Riker, b. Painesville, O., Dec. 16, 1875, d. Nov. 1, 1878.
1324. *Ethel Marion Riker, b. Painesville, O., March 17, 1878.

— 576 —

Willard Parker Tisdell, son of Silas (No. 180), b. Madison, O., July 27, 1843, m. Washington, D. C., Dec. 7, 1865, Sallie Fenton Stone, (b. Stafford Co., Vir., Jan. 1, 1848), dau. of Woodford and Frances (Randolph) Stone. Served with Co. D., 7th Regt., O. V. I., in the Civil War, receiving his discharge April 27, 1864. Clerk in Treasury Dept., Washington, D. C., Deputy Marshal of Supreme Court, under R. C. Parsons many years, Special Agt. of Pacific Mail Steamship Co., Commissioned Agent of U. S. to Berlin Conference, and inspection trip up the Congo, under appointment of Pres. Arthur. Arranged with the Brazilian Government (Dom Pedro, Emperor) for a steam ship line between N. Y. and Rio de Janeiro. Is now (1908) building railroads in Central America. A man of great capabilities, and large resources. Col. Tisdell's residence is Washington, D. C. Family spend much time in Europe.

Tisdell Children.

1325. *Helen Wilson Tisdell, b. Washington, D. C., Aug. 17, 1868.



WILLARD P. TISDELL



WALTER C. TISDEL

FIFTH GENERATION

1326. Carrie Salter Tidel, b. Washington, D. C., May 9, 1870.

1327. Edine Frances Tidel, b. Washington, D. C., March 17, 1878.

— 577 —

Marion Wyman Tidel, dau. of Silas (No. 180), b. Madison, O., Dec. 17, 1845, m. Painesville, O., Sept. 25, 1866, Wellington Birney Straight, (b. Orwell, Ashtabula Co., O., Oct. 15, 1842), son of Seymour and Caroline S. (Williams) Straight. Engaged largely in the manufacture of cheese in Northern Ohio, supplying the Pittsburg market with cream and milk, res. Hudson, Cleveland, Pittsburg.

Straight Children.

1328. *Seymour Ely Straight, b. Hudson, O., Sept. 1, 1876.

1329. *Florence M. Straight, b. Hudson, O., Oct. 13, 1880.

— 579 —

Henry Carter Tidel, son of Silas (No. 180), b. Painesville, O., Jan. 23, 1850, m. Washington, D. C., June 20, 1876, Martha Ann Purdy, (b. July 26, 1853), dau. of Rich and Martha A. E. (Jones) Purdy. An employee of the U. S. Government, d. Washington, D. C., Feb. 16, 1891.

Tidel Children.

1330. *Willard Silas Tidel, b. Washington, D. C., Feb. 15, 1878, res. N. Y. City.

1331. *Alton Purdy Tidel, b. Washington, D. C., Oct. 15, 1879.

— 581 —

Elizabeth Bradley Tidel, dau. of Silas (No. 180), b. Painesville, O., Dec. 12, 1859, m. Painesville, O., April 18,

ANTISELL IN AMERICA

1882, Fred Alton Searl, (b. Aug. 24, 1858, Painesville, O.), son of Edward and Adeline Searl. "Leading grocer," Painesville, O.

Searl Children.

1332. George Tisdell Searl, b. Painesville, O., July 30, 1883.

1333. Grace Lillie Searl, b. Painesville, O., April 9, 1885.

1334. Helen Louise Searl, b. Painesville, O., July 9, 1886, d. July 30, 1886.

— 595 —

George S. Parker, son of Nehemiah (No. 182), b. Aug. 27, 1833, m. 1855, Martha B. Charles.

Parker Children.

1335. Everett Parker, b. 1860, d. 1861.

1336. Clara Parker, b. 1863.

1337. Rufus Parker, b. 1865.

1338. Everett Parker, b. 1867.

1339. Ella Parker, b. 1872.

— 596 —

Anson B. Parker, son of Nehemiah (No. 182), b. March 24, 1835, m. 1864, Mary E. Allen, d. Dec. 17, 1875.

Parker Children.

1340. Gertrude Parker, b. 1866.

1341. Frank E. Parker, b. 1868, aged 9 years.

— 602 —

Horatio S. Parker, son of Nehemiah (No. 182), b. July 2, 1851, m. 1871, Ada Green.

Parker Children.

1342. Eleanor P. Parker, b. 1872.

FIFTH GENERATION

1343. Charles A. Parker, b. 1874.

1344. Gracia Parker, b. 1876.

— 603 —

David F. Parker, son of Orre (No. 183), b. April 10, 1833,
m. 1858, Mary L. Shaw.

Parker Children.

1345. Abbie L. Parker, b. 1860.

1346. Hattie L. Parker, b. 1862.

1347. Fordyce C. Parker, b. 1868.

— 610 —

Wilbur G. Parker, son of David, Jr. (No. 186), b. May 8,
1849, m. 1872, Julia A. Lamb, (d. 1877).

Parker Child.

1348. Erving Blake Parker, b. 1877, d. 1877.

— 612 —

Orville S. Parker, son of Sumner (No. 188), b. July 12,
1841, m. 1873, Melissa M. Davis, d. Nov. 8, 1903.

Parker Child.

1349. Melina E. Parker, b. 1875.

— 614 —

Orus E. Parker, son of Sumner (No. 188), b. June 10,
1846, m. 1873, Eva A. Ward. A farmer in Brimfield, Mass.

Parker Children.

1350. Herbert Sumner Parker, b. 1874.

1351. Linus Ward Parker, b. 1876.

1352. Mabel Augusta Parker, b. 1878.

— 620 —

Henry Cotton Parker, son of Dan (No. 192), b. Madison, O., March 20, 1832, m. Jan. 4, 1853, Mary F. Bell, of Jefferson Co., Ky. He d. Kansas City, Mo., Dec. 1, 1898.

Parker Children.

1353. Willie H. Parker, b. Madison, O., Aug. 15, 1854, d. Madison, O., Sept. 27, 1855.

1354. *George A. Parker, b. Kewanee, Ill., Sept. 21, 1856.

1355. Edward Dan Parker, b. Kewanee, Ill., April 13, 1858.

1356. Henry Cotton Parker, Jr., b. Kewanee, Ill., Feb. 20, 1862, d. Sept. 27, 1862.

1357. Freddie Parker, b. Kewanee, Ill., April 19, 1863, d. at birth.

1358. Frankie Parker, b. Kewanee, Ill., April 19, 1863, d. at birth.

1359. *Jane Thornton Parker, b. Kewanee, Ill., Aug. 11, 1865.

1360. Dan Arthur Parker, b. Kewanee, Ill., Dec. 14, 1867.

— 621 —

Wilbur Sydney Parker, son of Dan (No. 192), b. Madison, O., April 2, 1836, m. Sept. 2, 1856, Emily S. Wilkinson. Mr. Parker has dealt extensively in horses, res. Kewanee, Ill.

Parker Children.

1361. Julius Wilbur Parker, b. Madison, O., June 30, 1857.

1362. Ruby Esther Parker, b. Lena, Ill., Sept. 6, 1870.

— 622 —

Elbridge Truman Parker, son of Dan (No. 192), b. Painesville, O., July 10, 1847, m. Kewanee, Ill., April 6, 1885, Hattie Sadler.

FIFTH GENERATION

Parker Child.

1363. Albert T. Parker, b. June 29, 1886.

— 626 —

Alice A. Parker, dau. of Marvin (No. 194), b. Madison, O., July 3, 1842, m. May 26, 1863, Hon. John M. Berry, member of the Minn. State Legislature a number of years, was Judge of the Supreme Court of the State at the time of his death.

Berry Child.

1364. Mrs. Charles G. Hatcher, Minneapolis, Minn.

— 626 —

George Marvin Parker, son of Marvin (No. 194), b. Madison, O., Nov. 26, 1844, m. June 11, 1872, Emma L. Nichols, bus. Woven Wire Mattress, res. 606 Dekum Blk., Portland, Oregon.

Parker Child.

1365. *Mabel Lovern Parker, b. April 15, 1873.

— 627 —

Orre Charles Parker, son of Silas (No. 196), b. Madison, O., July 25, 1835, m. Harpersfield, O., Nov. 26, 1861, Orpha Norton, (b. Trumbull, O., Dec. 12, 18—), dau. of Wm. and Lydia (Poole) Norton, bus., fruit farming, P. O., Rock Creek, O., R. F. D.

Parker Children.

1366. *James Orre Parker, b. Harpersfield, O., March 1, 1863.

1367. *Charles Lee Parker, b. Harpersfield, O., Jan. 19, 1865.

1368. *Amelia Orpha Parker, b. Harpersfield, O., Nov. 8, 1868.

ANTISELL IN AMERICA

1369. *William Norton Parker, b. Trumbull, O., March 3, 1871.

1370. *Clarke Rodney Parker, b. Trumbull, O., Nov. 29, 1873.

*Myra Lace. (Adopted).

— 629 —

Manville Fitzland Parker, son of Silas (No. 196), b. Madison, O., March 15, 1839, m. Perry, O., Sept. 25, 1856, Ann P. Rice (b. St. Lawrence Co., N. Y., March 19, 1836), dau. of Lyman H. and Huldah C. (Town) Rice. He enlisted in the U. S. Service at Kalamazoo, Mich., Dec. 29, 1863; wounded at Racaca, Ga., May 15, 1864, from which he lost his left leg above the knee; discharged, Detroit, Mich., Oct. 5, 1864. Mechanic; res. Geneva, O.

Parker Children.

1371. *Ara Arthur Parker, b. Russell, O., Aug. 30, 1857.

1372. *Ira Ildephonzo Parker, b. Saybrook, O., Feb. 4, 1860.

1373. *Delia Delphine Parker, b. Brady, Mich., March 24, 1862.

1374. *Clyde Lewis Parker, b. Harpersfield, O., July 3, 1878.

— 631 —

Harmon Cole Parker, son of Silas (No. 196), b. Harpersfield, O., July 22, 1848, m. Penn., Jan. 29, 1876, Mary Beckwith (b. Portage Co., O., Oct. 11, 1855); dau. Samuel and Susan (Eatinger) Beckwith. A prosperous farmer and fruit grower; res. Kent, O.

Parker Children.

1375. Rollin Custer Parker, b. Franklin, O., Sept. 24, 1876.

FIFTH GENERATION

1376. *Flora Lillian Parker, b. Franklin, O., Nov. 2, 1878.

1377. Leslie Burt Parker, b. Franklin, O., Jan. 30, 1890.

1378. Ralph Emerson Parker, b. Franklin, O., Feb. 21, 1896.

— 633 —

Myra Parker, dau. of Silas (No. 196), b. Harpersfield, O., March 14, 1862, d. Feb. 18, 1883, m. George Lace.

Lace Child.

1379. *Myra Lace, b. Feb. 18, 1883, adopted by O. C. Parker.

— 634 —

Edmund Frank Parker, son of James (No. 197), b. Madison, O., Jan. 26, 1835, m. Oct., 1857, Hannah Geine Rowe (d. Sept. 17, 1906). He served in the 1st Minn. Regt., Co. F., from 1861 to 1865, was prisoner more than nine months; res. Moorhead, Minn.

Parker Child.

1380. Frank Emery Parker, b. Roscoe, Minn., Dec. 28, 1860.

— 635 —

Emeline Electa Parker, dau. of James (No. 197), b. Madison, O., March 31, 1839, d. Carroll, Minn., April 6, 1892, m. Oct. 23, 1855, Henry Lymerick Holmes.

Holmes Children.

1381. Edmund Charles Holmes, b. March 17, 1857.

1382. Emma Isabelle Holmes, b. Nov. 10, 1858.

1383. William Walter Holmes, b. April 6, 1867.

1384. Ralph Waldo Holmes, b. Nov., 1871.

1385. Bessie May Holmes, b. Feb. 25, 1875.

ANTISELL IN AMERICA

— 636 —

Elton Charles Parker, son of James (No. 197), b. Madison, O., July 1, 1841, d. Pine Island, Minn., Aug. 1, 1874, m. Oct. 3, 1867, Mary C. Dickery. He served in the 8th Minn. Regt., from July, 1862, to Aug., 1865.

Parker Children.

1386. Gertrude May Parker, b. Pine Island, Minn., March 16, 1872, m. H. J. Mellinger.

1387. *Verne Elton Parker, b. Pine Island, Minn., March 2, 1874.

— 637 —

Emily Louise Parker, dau. of James (No. 197), b. Madison, O., Sept. 13, 1843, m. Freeport, Ill., June 6, 1868, Edwin Oscar Williams (b. N. Y., April 20, 1843, d. Little Falls, Minn., Dec. 19, 1895), son of John Newton Williams of N. Y., (Presbyterian minister sent to the west as a missionary in 1844) and Susan Amelia Halsted. He served in the 1st Minn. Regt., Civil War. Was Sec. and Treas. of Little Falls Water Power Co., of Minn. Mrs. Williams was educated at W. R. Sem., Farmington, O., and Hamline University near St. Paul, Minn. Resides at New Haven, Conn.

Williams Child.

1388. *Roy Parker Williams, b. Minneapolis, Minn., Sept. 10, 1887.

— 638 —

Ermina Myra Parker, dau. of James (No. 197), b. Farmington, O., April 27, 1846, m. Oct. 11, 1865, David B. Scofield (d. 1906), no family; res. Zumbrota, Minn.

— 639 —

Ella Catharine Parker, dau. of James (No. 197), b. Farmington, O., Jan. 19, 1849, d. Nov. 23, 1886, m. Red Wing,

FIFTH GENERATION

Minn., Sept. 12, 1867, Thomas Carew (b. Ontario, Canada, Dec. 19, 1840), son of Thomas and Margaret (Sargent) Carew. Farmer, res. Deer Creek, Minn.

Carew Children.

1389. *Ernest Oscar Carew, b. Red Wing, Minn., March 4, 1869.

1390. Arden Carew, b. Buse, Minn., July 16, 1871.

1391. Emily Grace Carew, b. Deer Creek, Minn., Aug. 18, 1877, d. Dec. 24, 1877.

1392. James Parker Carew, b. Deer Creek, Oct. 24, 1881.

— 640 —

Sarah Rosanna Parker, dau. of Charles (No. 198) b. Madison, O., May 29, 1840, m. Madison, O., Feb. 20, 1858, Augustus G. Prime, m. 2nd Henry F. Burpee, June 20, 1865, m. 3rd Daniel E. Sawyer, Feb. 24, 1875; res. Minn.

Children.

1393. *Harry Stanton Prime, b. May 18, 1859.

1394. *Samuel Murray Burpee, b. Feb. 7, 1866.

1395. *Charles Bacon Burpee, b. May 17, 1868.

1396. Edward Lynn Sawyer, b. July 3, 1876. Dentist.

— 641 —

Alida Estelle Parker, dau. of Charles (No. 198), b. Madison, O., July 19, 1842, m. 1st Oct. 24, 1860, Harrison M. Stanton, m. 2nd May 15, 1865, Bradley P. Cheney. Res. Minn.

Children.

1397. *Charles Willard Stanton, b. Aug. 5, 1861.

1398. Harrison M. Stanton, b. Oct. 8, 1862, d. May 14, 1863.

1399. *Kate Marion Cheney, b. Feb. 8, 1866.

1400. *Walter Benjamin Cheney, b. Dec. 17, 1868.

ANTISELL IN AMERICA

1401. Hattie Myra Cheney, b. Nov. 3, 1870, d. July 4, 1894, m. Harry L. Jenkins, Jan. 15, 1889.

— 642 —

Marion Frances Parker, dau. of Charles (No. 198), b. Madison, O., May 10, 1844, m. Nov. 11, 1862, Orlenzo Morehouse, m. 2nd Feb. 24, 1891, George W. Hayward.

Morehouse Children.

1402. Ralph O. Morehouse, b. Aug. 8, 1863, d. Jan. 10, 1864.

1403. *Georgia May Morehouse, b. Aug. 18, 1869.

— 643 —

Charles Merritt Parker, son of Charles (No. 198), b. Madison, O., Jan. 30, 1846, m. Jan. 1, 1885, Harriet A. Armstrong. Painter.

Parker Child.

1404. Hazel Marion Parker, b. April 29, 1886.

— 644 —

James Merritt Parker, son of Charles (No. 198), b. Madison, O., Jan. 22, 1848, m. 1st. Feb. 12, 1873, Ida Abbey, m. 2nd June 16, 1901, Etoile V. Bushenville. Minn. grain buyer.

Parker Children.

1405. Pearl Alida Parker, b. April 15, 1875, d. Sept. 21, 1876.

1406. *Charles Harry Parker, b. June 4, 1880.

1407. Lelah Marion Parker, b. Sept. 14, 1888.

— 646 —

Rolla J. Parker, son of Truman (No. 200) b. Pine Island, Minn., June 27, 1857, m. Hastings, Minn., June 21, 1880, Elizabeth Aspinwall, dau. of Col. Aspinwall. Rolla Parker was

FIFTH GENERATION

educated at Shattack Military School, Faribault, Minn. Is Supt. on the Atchison, Topeka and Santa Fe R. R. Res. Marceline, Mo.

— 648 —

Wilfred Downing, son of Lucinda (No. 202), b. near Madison, O., 1826, m. 1846, Mary Ann Sager. He died in May, 1850, on the western plains near Platte River (Neb.) enroute to California.

Downing Children.

1408. Lucinda Downing, b. 1847, m. Daniel Clouse, 1866, d. 1867, at Bronson, Mich.

1409. *Wilfred Downing, Jr., b. Jan. 16, 1850.

— 649 —

Electa Parker Downing, dau. of Lucinda (No. 202). See Curtis Tisdal Cady (No. 538).

— 650 —

Betsey A. Downing, dau. of Lucinda (No. 202), b. Leroy, O., July 23, 1830, m. Oct. 30, 1854, Joseph W. Tinney, of Ohio; resided at the time of her death, Oct., 1881, at Eagle, Mich.

Tinney Children.

1410. Lloyd J. Tinney, b. June 23, 1858, m. 1884, Ella Grandy, d. March 26, 1899, Fenton, Mich.

1411. *Carrie L. Tinney, b. Jan. 22, 1866.

1412. *Flora E. Tinney, b. May 7, 1868.

— 651 —

Elijah Hanks Holbrook, son of Mary (No. 204), b. Sherman township, Mich. Ter., Sept. 1, 1835, m. Bronson, Mich., Dec. 4, 1861, Olive Rawson. He d. Bronson, Mich., March 10, 1898.

ANTISELL IN AMERICA

Holbrook Children.

1413. *Emma L. Holbrook, b. Nov. 21, 1862.
1414. Mary E. Holbrook, b. June 13, 1864, m. Myron H. Clark, Nov. 16, 1895, Bronson, Mich.
1415. Isaac Newton Holbrook, b. June 21, 1867, res. Chicago, Ill.
1416. *Effie A. Holbrook, b. June 28, 1870.
1417. *Dora Alvira Holbrook, b. Jan. 26, 1872.

— 653 —

Eva L. Holbrook, dau. of Mary (No. 204), b. Bronson, Mich., July 16, 1840, m. Bronson, Mich., Jan. 1, 1863, Coin Himebaugh, son of Daniel and Mary Himebaugh, residence Bronson township. P. O. Burr Oak, Mich.

Himebaugh Children.

1418. *Adelbert C. Himebaugh, b. Bronson, Mich., Nov. 17, 1863.
1419. *Coye Leslie Himebaugh, b. Bronson, Mich., June 29, 1865.
1420. *Estelle M. Himebaugh, b. Bronson, Mich., May 5, 1867.
1421. Archie D. Himebaugh, b. Bronson, Mich., June 20, 1868, m. Adda Weaver, June 20, 1893.
1422. Clayton D. Himebaugh, b. Bronson, Mich., Jan. 1, 1870, m. Pearl E. Evert, Oct. 3, 1894.
1423. *Ray C. Himebaugh, b. Bronson, Mich., June 29, 1878.
1424. Roy L. Himebaugh, b. Bronson, Mich., June 29, 1878, res. Burr Oak, Mich.
1425. Bernice E. Himebaugh, b. Bronson, Mich., Nov. 18, 1883, res. Burr Oak, Mich.

— 655 —

David Holbrook, son of Mary (No. 204), b. Aug. 23,

FIFTH GENERATION

1844, m. Bronson, Mich., Oct. 9, 1863, Parmelia Bowker, dau. of Henry and Caroline Bowker. He was educated at the public schools, and at Ontario Academy, Ind. Feb. 13, 1864, he enlisted in Co. K., 7th Regt., Mich. Vol. Inf., for the war. Discharged July 17, 1865, he participated in several engagements, and received severe wounds. He returned to Bronson, where he was merchant and farmer until 1880; removed then to LaCygne, Kansas, returning to Mich. in 1882, and settled at Fife Lake, where he died Dec. 29, 1901. "He was industrious, peaceable and patriotic, a man of noble impulses."

Holbrook Children.

- 1426. *Carrie A. Holbrook, b. Sept. 18, 1864.
- 1427. *Linnie M. Holbrook, b. Feb. 21, 1867.
- 1428. *Eathie D. Holbrook, b. Feb. 28, 1869.
- 1429. *Otis B. Holbrook, b. Oct. 18, 1870.
- 1430. Kittie B. Holbrook, b. Aug. 22, 1877, m. Frederic Stocking, Aug. 1, 1899; res. Traverse City, Mich.
- 1431. *William D. Holbrook, b. May 21, 1881.

— 669 —

Bethiah Hanks, dau. of Miner (No. 206), b. near Bronson, Mich., April 9, 1838, m. July, 1853, Jacob Free, residence Oakdale, California, d. Nov. 8, 1885.

Free Children.

- 1432. Miner Free, b. Oakdale, Calif., about 1855.
- 1433. Arthur Free, b. Oakdale, Calif., about 1858.

— 678 —

Eugene L. Hanks, son of George (No. 210), b. Bronson, Mich., Dec. 20, 1860, m. 1st Bronson, Mich., Sept. 28, 1885, Esther Josephine Clouse (deceased), m. 2nd Dec. 25, 1891, Carrie Carpenter, residence Bronson, Mich., where he is foreman in Cement works.

ANTISELL IN AMERICA

Hanks Children.

1434. A. J. Hanks, b. June 9, 1886, m. Laura Morris,
Aug. 11, 1906. Res. South Bend, Ind.

Children of and Wife.

1435. Hazel Hanks, b. March 12, 1896.

1436. Theodore Hanks, b. July 13, 1898.

1437. Harold L. Hanks, b. Sept. 4, 1901.

SIXTH GENERATION.

— 683 —

Minnie Lucy Pank, dau. of Sarah (No. 217) b. Rockville, Conn., Feb. 14, 1866, m. Cooperstown, N. Y., Sept. 18, 1893, **Harrison Peckham** (b. Pownal, Vt., Dec. 31, 1870), son of Joshua and Mary (Lewis) Peckham. Merchant, res. Richfield Springs, N. Y.

Peckham Children.

1442. **Genevieve Sarah Peckham**, b. Cooperstown, N. Y., Sept. 15, 1899.

1443. **Harrison Pank Peckham**, b. Schuylersville, N. Y., Apr. 5, 1902.

— 684 —

Erlaville Georgiana Pratt, dau. of Mary (No. 218), b. Brooklyn, Mich., March 25, 1845, m. Detroit, Mich., Dec. 22, 1864, **Cereno Wilson Inslee** of Hamburg, Mich.

Inslee Children.

1444. **John Albert Inslee**, b. Detroit, Mich., 1866, d. Aug. 30, 1868.

1445. **Gertrude Ann Inslee**, b. Detroit, Mich., Nov. 30, 1868, m. Detroit, Mich., Oct. 25, 1892, **Erwin Inslee Butler** of Hamburg, Mich.

1446. **Irving Cereno Inslee**, b. Detroit, Mich., Sept. 15, 1875, m. Urbana, O., Sept. 5, 1899, **Louise Ralston Ellis** of Urbana.

— 686 —

James Francis Antisdell, son of John (No. 219), b. Detroit, Mich., Apr. 29, 1856, m. Independence, Mo., Feb. 9, 1881, **Jessie Lindell Baker**, dau. of John and Thomasine (Wiggins)

ANTISELL IN AMERICA

Baker. James F. was educated in the schools of Detroit, Military Academy at Yonkers, N. Y., and Kalamazoo College, Mich. Was in hotel business with his father, later in the newspaper advertising business in N. Y. City. Is the eastern representative of a number of western papers, res. Metuchen, N. J.

Antisdel Children.

1447. James Antisdel, b. 1884, d.

1448. *Jessie Gladys Antisdel, b. Bay City, Mich., Nov. 20, 1885.

1449. Esther Lindell Antisdel, b. Bay City, Mich., Nov. 11, 1891.

— 694 —

Ola Arthur Randall, son of Sarah Ann (No. 220), b. Owasso, Mich., Aug. 4, 1860, m. Dec. 29, 1886, Maggie Monteith, res. Detroit, Mich.

— 697 —

Kittie Loverna Randall, dau. of Sarah Ann (No. 220), b. Detroit, Mich., Oct. 26, 1865, m. Detroit, Mich, June 1, 1886, James Benjamin McCracken, (b. Aug. 31, 1857), son of James and Amelia (Payne) McCracken. Lawyer, formerly of Detroit, in Ogden, Utah in 1905.

— 699 —

George Casburn Hills, son of Ancia Maria (No. 221), b. Detroit, Mich., Jan. 24, 1869, m. Detroit, Mich., Oct. 19, 1901, Agnes MacLeod, (b. Parkhill, Canada, Sept. 15, 1871), res. Detroit, Mich. .

Hills Child.

1450. Marjorie Blanche Hills, b. Detroit, Mich. Sept. 29, 1902.

SIXTH GENERATION

— 700 —

Will Rogers Antisdel, son of William (No. 222), b. Detroit, Mich., Nov. 10, 1867, m. Charlotte Madge Bispham Morrell Speed, of Detroit, dau. of Judge John James Speed of Michigan Supreme Bench and City Counselor of Detroit. W. R. Antisdel graduated at the University of Mich. in 1887, one of the editors of U. of M. Oracle, Class '89, post-graduate at Harvard. One of foundation editors of Quarterly Register of Current History. On editorial staff of Detroit Free Press, Tribune and Times. In Sept. 1891, removed to Philadelphia, as editor Philadelphia Record. Was literary, musical and dramatic editor of that paper from 1891 to 1903, also correspondent of New York Sun. Associate editor of about twenty books, including "Literature of All Nations". Since 1903 has been theatrical manager, res. Phil., Penn.

Antisdel Children.

1451. Will Rogers Antisdel, Jr., b. Philadelphia, Penn., Jan. 17, 1892.

1452. Marguerite LaVerne Antisdel, b. Philadelphia, Penn., Jan. 2, 1893.

1453. John James Antisdel, b. Philadelphia, Penn., Dec. 9, 1894.

1454. Lola Antisdel, b. Philadelphia, Penn., Feb. 26, 1896, d. June 30, 1896.

1455. Dorothy Elaine Antisdel, b. Philadelphia, Penn., Mch. 7, 1897.

1456. Arthur Edwin Antisdel, b. Philadelphia, Penn., Nov. 10, 1898.

1457. Grace Miriam Antisdel, b. Philadelphia, Penn., Sept. 14, 1900.

— 702 —

Fanny Lucelia Antisdel, dau. of William (No. 222), b. Detroit, Mich., Apr. 27, 1876, m. Detroit, Mich., June 10,

ANTISELL IN AMERICA

1902, Frank S. Simons, (b. Detroit, Mich., Jan. 26, 1876), son of George B. and Helen Simons. He is a lawyer, res. Detroit, Mich. Fanny d. 1908.

Simons Child.

1458. Daughter, b. Detroit, Mich., Apr. 19, 1904, d. Apr. 27, 1904.

— 708 —

Blanche Louise Antisdel, dau. of William (No. 222), b. Detroit, Mich., Mch. 27, 1881, m. Detroit, Sept. 9, 1903, Robert C. McClure, (b. Detroit, Mich., Feb. 22, 1876), son of Robert and Helen McClure. Mantel manufacturer, Detroit, Mich.

— 708 —

John Newhall Cook, son of Sophia M. (No. 223), b. Detroit, Mich., Aug. 16, 1875, m. Sept. 3, 1901, Gertrude Ellen Ayers, (b. Windsor, Ont., July 10, 1875), res. Detroit, Mich.

Cook Children.

1459. John Russell Cook, b. Ann Arbor, Mich., Dec. 27, 1902.

1460. Gertrude Winifred Cook, b. Detroit, Mich., Aug. 2, 1906.

— 707 —

Arthur Edwin Antisdel, son of Arthur Rufus (No. 224), b. Grand Rapids, Mich., Dec. 5, 1864, m. Sept. 7, 1898, Eunice K. Quinn, res. Grand Rapids, Mich. Proprietor of Savoy hotel, Cincinnati, O., 1908.

Antisdel Children.

1461. Arthur Edwin Antisdel, b. Sept. 19, 1899.

1462. Geraldine Antisdel, b. March 24, 1901.

— 712 —

Florence Mary Scripps, dau. of Ambrosia Clarinda (No.

SIXTH GENERATION

226), b. Detroit, Mich., May 8, 1870, m. May 8, 1890, F. W. Kellogg, of the Kansas City World, Kansas, Mo., res. Kansas City, Mo.

Kellogg Children.

1463. Florence Ellen Scripps Kellogg, b. Detroit, Mich., Nov. 7, 1891.

1464. Dorothy Winifred Kellogg, b. Detroit, Mich., Sept. 14, 1893.

1465. William Scripps Kellogg, b. Cleveland, O., Jan. 29, 1897.

— 716 —

Edward Stowits Francis, son of John (No. 227), b. Philadelphia, Pa., Feb. 8, 1869, m. Dec. 25, 1893, Luetta Stewart, (b. Dec. 25, 1869), res. 59 Greenfield Ave., Hartford, Conn.

Francis Children.

1466. Evelyn Estelle Francis, b. Philadelphia, Pa., Nov. 14, 1894.

1467. Luetta Stewart Francis, b. Hartford, Conn., Oct. 10, 1900.

— 717 —

Francis Eugene Phelps, son of Francis Marvin (No. 230), b. April 12, 1866, m. Feb. 7, 1893, Mary Smith, (b. Suffolk Co., Eng., Dec. 18, 1871 came to America in 1877). Printing pressman.

Phelps Children.

1468. Beatrice Phelps, b. Sept. 25, 1894.

1469. Gladys Phelps, b. Aug. 27, 1897.

1470. Edith Phelps, b. Dec. 18, 1899.

1471. Selma Frances Phelps, b. Sept. 24, 1902.

ANTISELL IN AMERICA

— 718 —

Eva Gertrude Phelps, dau. of Francis Marvin (No. 230), b. Dec. 8, 1867, m. 1st Sept. 14, 1887, Bruce Matheson; m. 2d Feb. 7, 1899, John Lockhart.

Matheson Child.

1472. Faye Matheson, b. June 19, 1889.

— 722 —

Flora Phelps Harley, dau. of Flavia Jane (No. 231), b. April 4, 1860, a graduate of Mich. University in 1884. An Sept. 2, 1864, m. April 29, 1886, Rev. Fred E. Britten, (b. able temperance lecturer. Mrs. Britten was educated at Ann Arbor, Mich. She is Gen. Sec. Gospel Prohibition Association of Greater Boston; Sate Supt. Dept. of Christian Citizenship of Mass. W. C. T. U., res. Boston, Mass.

Britten Children.

1473. Clarence Dewey Britten, b. June 30, 1887.

1474. Rollo Herbert Britten, b. Dec. 30, 1889.

1475. Merle DeWitt Britten, b. March 30, 1892.

— 723 —

Herbert Lincoln Harley, son of Flavia Jane (No. 231), b. Dec. 31, 1871, m. May 12, 1896, Blanche Hilton. Mr. Harley was a graduate of Mich. University. Is in the newspaper business in Manistee, Mich.

Harley Child.

1476. Constance Harley, b. Manistee, Mich., Oct. 10, 1902.

— 724 —

Lillian Etta Phelps, dau. of George Nelson (No. 232), b. Grand Rapids, Mich., April 17, 1861, m. 1st St. Clair, Mich., Aug. 17, 1887, Herbert Milo Maxted, (b. Greenville, Mich.,

SIXTH GENERATION

Aug. 30, 1860, d. Philadelphia, Pa., April 16, 1893), m. 2d Aug. 11, 1898, Robert Henry Bedford, (b. Northville, Mich., July 19, 1847).

Maxted Child.

1477. Imogene Ainslie Maxted, b. Helena, Mont., Mch. 9, 1892.

— 725 —

Elizabeth Anna Phelps, dau. of George Nelson (No. 232), b. Lyons, Mich., Nov. 7, 1866, m. June 12, 1890, Frederic Cushman Stevenson, (b. May 22, 1868).

Stevenson Children.

- 1478. Addie Marguerite Stevenson, b. March 26, 1891.
- 1479. Robert Ainslie Stevenson, b. May 10, 1894.
- 1480. Infant daughter, b. Feb. 17, 1896, d. Feb. 21, 1896.
- 1481. Frederic Phelps Stevenson, b. Jan. 24, 1901.

— 726 —

George Horace Phelps, son of George Nelson (No. 232), b. Lyons, Mich., July 26, 1869, m. Oct. 30, 1901, Minnie Phelps Mills, (b. Sand Lake, Kent Co., Mich., Feb. 1, 1870), adopted dau. of Theodore Isaac and Jennie (Grosvenor) Phelps.

— 730 —

Benjamin Rice Phelps, son of George Nelson (No. 232), b. Greenville, Mich., Oct. 13, 1878, m. Greenville, Mich., Oct. 29, 1902, Bertha King, (b. 1879).

— 734 —

Lynn Bunnell Phelps, son of Abner Tibbitts (No. 237), b. Sept. 5, 1870, m. Detroit, Mich., July 18, 1900, Mabel Clare Holmes, (b. Oct. 12, 1876).

— 741 —

Charles Antisdel, son of James (No. 240), b. Burlington,

ANTISELL IN AMERICA

N. Y., May 31, 1871, m. Burlington Flats, N. Y., Jan. 1, 1902, Lily Smith, (b. Oct. 26, 1876, Garrettsville, N. Y.), dau. of John Smith. Farmer, res. Hubbardsville, N. Y.

Antisdel Children.

1482. Grace Antisdel, b. Garrettsville, N. Y., March 24, 1895.

1483. Edith Antisdel, b. Burlington Green, N. Y., June 19, 1897.

1484. Anna Antisdel, b. Burlington Green, N. Y., Nov. 24, 1900.

— 742 —

Nellie Maud Antisdel, dau. of William (No. 241), b. Burlington Flats, Otsego Co., N. Y., Jan 10, 1871, m. William Burk.

Burk Children.

1485. Maude Burk, b. Wapakoneta, O., Feb. 17, 1890.

1486. Kathleen Burk, b. Wapakoneta, O., June 25, 1892.

1487. Gordon Burk, b. St. Catharines, Ont., July 7, 1894.

1488. Daisy Burk, b. St. Catharines, Ont., Oct. 2, 1896.

1489. Helen Burk, b. St. Catharines, Ont., June 1, 1898.

1490. Loreto Burk, b. Rogers, Ark., Feb. 6, 1902.

— 745 —

Mary Mae Antisdel, dau. of William (No. 241), b. Gananoque, Ont., May 2, 1881, m. Fred Grattan of Ottawa.

1491. Alice Grattan, b. Ottawa, Ont., Oct. 9, 1902.

1492. Craine Grattan, b. Ottawa, Ont., Jan. 1, 1904.

1493. Arthur Grattan, b. Ottawa, Ont., Dec. 29, 1906.

— 748 —

William Antisdel, son of David (No. 244), b. Niles, Mich., March 12, 1845, d. Dec. 26, 1872, m. Nov., 1867, Olivia Willing, of Niles, Mich.

SIXTH GENERATION

Antisdel Children.

1494. *Nelson Antisdel, b. Niles, Mich., Sept. 6, 1868.

1495. *Fred Antisdel, b. Niles, Mich., Jan 4, 1872.

— 750 —

Charles H. Antisdel, son of David (No. 244), b. Berrien, Mich., May 22, 1850, m. Pipestone, Mich., 1875, Mrs. Olivia (Willing) Antisdel (widow of William). Treas. City of Dowagiac, Mich.

Antisdel Children.

1496. *Mary Antisdel, b. Pipestone, Mich., Oct. 2, 1876.

1497. *Alice Antisdel, b. Niles, Mich., Oct. 27, 1878.

1498. Julia Antisdel, b. Dowagiac, Mich., Dec. 25, 1880, stenographer "Daily News."

1499. Willie Antisdel, b. Dowagiac, Mich., March 10, 1883. Telephone exchange, Three Rivers.

1500. Lula Antisdel, b. Dowagiac, Mich., Aug. 17, 1885.

— 751 —

Lagee Antisdel, son of David (No. 244), b. Berrien, Mich., April 24, 1854, m. Pipestone Mich., April 1, 1887, Sarah Cook. A miller, res. Buchanan, Mich.

Antisdel Children.

1501. *David J. Antisdel, Jr., b. Oct. 16, 1881.

1502. Floyd Antisdel, b. July 21, 1893.

— 755 —

Elsie Charles, dau. of Anna Mary (No. 245), b. Niles, Mich., Oct. 4, 1852, m. Niles, Mich., March 6, 1873, Gabriel F. Hathaway, (b. Feb. 13, 1851, d. of yellow fever at Tampico, Mexico, June 24, 1903), bus. commercial traveler. Elsie Hathaway d. Kansas City, Aug. 25, 1889 of typhoid fever.

ANTISELL IN AMERICA

Hathaway Child.

1503. Fred Charles Hathaway, b. Niles, Mich., Jan. 23, 1874, m. Sadie Elizabeth Jones, (b. Neshannock, Pa., Dec. 9, 1875.)

— 757 —

Charles Martin Smith, son of Sarah Mariah (No. 246), b. Niles City, Mich., Jan. 12, 1847, m. Watervliet, Mich., March 10, 1872, Margaret Suyland, dau. of Dr. Hiram and Sarah Ann Suyland, of New York, res. Benton Harbor, Mich.

Smith Children.

1504. Bertie Murdick Smith, b. Pipestone, Mich., Dec. 13, 1870.

1505. *Leona Dare Smith, b. Coloma, Mich., Sept. 11, 1873.

1506. *Francelia Lenore Smith, b. Coloma, Mich., Jan. 21, 1876.

1507. Feildia Fern Smith, b. Millburg, Mich., Aug. 22, 1887.

— 758 —

Carrie Frisbie Smith, dau. of Sarah Mariah, (No. 246), b. Niles City, Mich., Jan. 6, 1857, m. Aug. 22, 1873, Belden Squires Ryno, (b. Ovid, Seneca Co., N. Y., Feb 6, 1851), son of John Boyce and Sabra (Garrett) Ryno. Farmer, res. Bloomingdale, Mich.

Ryno Children.

1508. Lois Mabel Ryno, b. Coloma, Mich., Feb. 3, 1875.

1509. Baby Ryno, b. Coloma, Mich., Oct. 17, 1876.

1510. Maud Annis Ryno, b. Coloma, Mich., Sept. 17, 1878.

1511. Van Vleet Ryno, b. Coloma, Mich., Aug. 17, 1879.

SIXTH GENERATION

— 759 —

Annis Jane Smith, dau. of Sarah Mariah (No. 246), b. Pipestone, Mich., June 1, 1862, m. June 28, 1881, Albert Jno. Kroes, res. Milwaukee, Wis.

Kroes Children.

1512. Eva Matie Kroes, b. Milwaukee, Wis., June 26, 1882.

1513. Johanna Mary Kroes, b. Milwaukee, Wis., Feb. 16, 1884.

1514. Carrie Grace Kroes, b. Milwaukee, Wis., Aug. 27, 1885.

1515. Ethel Esther Kroes, b. Milwaukee, Wis., Feb. 15, 1887.

1516. Norma Belle Kroes, b. Milwaukee, Wis., Dec. 5, 1888.

1517. Lester Kroes, b. Milwaukee, Wis., Jan. 3, 1894.

— 761 —

Monroe Emmett Smith, son of Nancy Cynthia (No. 247), b. Hagar, Mich., Aug. 23, 1854, m. Hagar, Mich., Feb. 24, 1878, Phena M. Patterson, (b. Saginaw, Mich., Dec. 19, 1857), dau. of John and Eliza Patterson. R. R. man.

Smith Children.

1518. *Neva Cynthia Smith, b. Clinton Co., Mich., Dec. 15, 1879.

1519. *Eliza May Smith, b. Clinton Co., Mich., June 23, 1882.

1520. *Howard Henry Smith, b. Clinton Co., Mich., Jan. 24, 1884.

1521. Coral Laverne Smith, b. Clinton Co., Mich., April 25, 1886.

1522. Glenn Earl Smith, b. Gratiot, Mich., April 12, 1889, d. Sept. 14, 1889.

ANTISELL IN AMERICA

1523. Sylvia Belle Smith, b. Gratiot, Mich., May 24, 1890.

1524. Elvira Ruth Smith, b. Gratiot, Mich., May 2, 1892.

— 763 —

Alfred Smith, son of Nancy Cynthia (No. 247), b. Hagar, Mich., April 24, 1861, m. Watervliet, Mich., Dec. 30, 1885, Julia E. Smith, (b. Atwater, O., June 14, 1863), dau. of John M. Smith. Farmer, res. Coloma, Mich., R. F. D. 3.

Smith Child.

1525. Volney Allen Smith, b. Hagar, Mich., May 17, 1889.

— 764 —

Nathaniel Smith, son of Nancy Cynthia (No. 247), b. Hagar, Mich., July 6, 1864, m. Coloma, Mich., July 10, 1887, Emma Stonecliffe, (b. March 19, 1866), res. Coloma, Mich., R. F. D.

Smith Child.

1526. Alice Winifred Smith, b. Coloma, Mich., Dec. 16, 1901.

— 765 —

Lucy May Smith, dau. of Nancy Cynthia (No. 247), b. Hagar, Mich., May 6, 1866, m. Benton Harbor, Jan. 3, 1885, Clinton Bishop, (b. Millburg, Mich., April 14, 1861), son of J. K. Bishop. Occupied in factory, Coloma, Mich.

Bishop Child.

1527. Maude Bishop, b. Millburg, Mich., Oct. 26, 1885, m. Thomas Wood, May 25, 1905.

— 766 —

Lucy Hull, dau. of Annis (No. 248), b. Berrien Co., Mich., 1850, m. Feb., 1871, Alfred Clyborne, d. Dec. 29, 1872.

SIXTH GENERATION

— 767 —

Mary Hull, dau. of Annis (No. 248), b. Berrien Co., Mich., 1852, m. 1875, John La Porte, (d. Oct. 11, 1906). Mrs. La Porte resides at Coloma, Mich.

La Porte Children.

- 1528. Annis La Porte, d.
- 1529. *George La Porte, b. Dec. 25, 1879.
- 1530. John La Porte, d.

— 768 —

Eva Hull, dau. of Annis (No. 248), b. Berrien Co., Mich., 1854, d. 1881, m. Feb. 27, 1873, Peter May (m. 2d 1887, d. 1904).

— 976 —

Clara Hull, dau. of Annis (No. 248), b. Berrien Co., Mich., 1856, m. 1875, Frank Dixon, (d. 1898), res. Volinia, Cass Co., Mich.

Dixon Children.

- 1531. Grace Dixon, m. Rev. H. A. Essex.
- 1532. Roy Dixon, m. Pearl Abbott, Volinia, Mich.
- 1533. Lucy Dixon, res. South Bend, Ind.

— 770 —

Charles Seward Hull, son of Annis (No. 248), b. Cass Co., Mich., March 23, 1857, m. Hanford, Tulare Co., Calif., Nov. 9, 1882, Lucy Leona Lewis, (b. Santa Rosa, Calif., April 17, 1863), dau. of Isaac and Elizabeth Lewis. Farmer, res. Los Gatos, Calif.

Hull Children.

- 1534. Katie May Hull, b. San Luis Obispo, Calif., Aug. 18, 1883.

ANTISELL IN AMERICA

1535. Claude Albert Hull, b. Arroyo Grande, Calif., July 18, 1886.

1536. Nina Belle Hull, b. Arroyo Grande, Calif., Dec. 27, 1887, m. Dec. 28, 1905, Robert Latture, Saratoga, Calif.

— 771 —

Kate Athalia Hull, dau. of Annis (No. 248), b. Niles, Berrien Co., Mich., July 10, 1860, m. Berrien Springs, Mich., April 21, 1879, Asa C. Pray, (b. Wayne, Mich., Feb. 15, 1860), son of Horace and Harriet Pray. Farmer, res. Wayne, Mich., P. O., Dowagiac, R. F. D. 4.

Pray Children.

1537. Annis Harriet Pray, b. Jan. 21, 1880.

1538. Frank D. Pray, b. May 28, 1881, d. Sept. 25, 1893.

1539. Lois Mae Pray, b. May 9, 1885.

— 772 —

David Hull, son of Annis (No. 248), b. Lagrange, Cass Co., Mich., Aug. 10, 1862, m. 1887, Alma Howard of Bremen, Fairfield Co., O., res. Coloma, Mich.

— 774 —

George Hull, son of Annis (No. 248), b. Lagrange, Cass Co., Mich., 1866, m. Berrien Co., Mich., 1890, Cora Wyman. Res. Bangor, Mich.

Hull Children.

1540. Letha Hull.

1541. Herbert Hull.

1542. Clyde Hull.

1543. Wyman Hull.

1544. Eva Hull.

— 779 —

William Willard Frisbie, son of Ruth (No. 250), b. May

SIXTH GENERATION

8, 1850, d. Sept. 12, 1897, m. Irene Sayles. R. R. engineer, res. Topeka, Kan.

Frisbie Child.

1545. Charles Wesley Frisbie, b. Feb. 22, 1871.

— 780 —

Charles Wesley Frisbie, son of Ruth (No. 250), b. Jan. 31, 1859, m. Minnie Titlow. Engineer, Santa Fe R. R., res. Chicago, Ill.

Frisbie Child.

1546. Ione Frisbie, b. Aug. 4, 1892.

— 781 —

Hattie Eliza Frisbie, dau. of Ruth (No. 250), b. Nov. 24, 1860, m. B. F. Reynolds, conductor, C. B. and I. R. R., res. Riverside, Ill.

Reynolds Children.

1547. Fred Martin Reynolds, b. July 15, 1883.

1548. Ruth Irene Reynolds, b. Dec. 28, 1890.

1549. George Frisbie Reynolds, b. March 1, 1898.

— 782 —

Jennie Elsie Frisbie, dau. of Ruth (No. 250), b. Oct. 30, 1862, m. Frank G. Boomer, engineer, Santa Fe R. R., res. Las Vegas, New Mexico.

Boomer Child.

1550. Ruth Katherine Boomer, b. Jan. 16, 1897.

— 783 —

Nelson Woodworth Frisbie, son of Ruth (No. 250), b. April 25, 1866, m. Flora Hagadone. Engineer, Ill. Cent. R. R., res. Freeport, Ill.

ANTISELL IN AMERICA

Frisbie Child.

1551. George Hagadone Frisbie, b. Dec. 29, 1892.

— 786 —

Nathaniel Roberts, son of Esther Jane (No. 251), b. Niles, Mich., Aug. 3, 1861, m. Niles, Mich., May, 1896, **Jessie Bolton**, (b. Buchanan, Mich., 1876), dau. of Marvin Bolton. Traveling Salesman, res. S. Bend, Ind.

Roberts Child.

1552. Edward N. Roberts, b. Niles, Mich., May 19, 1900.

— 787 —

Mary Roberts, dau. of Esther Jane (No. 251), b. Niles, Mich., May 7, 1866, m. Niles, Mich., 1889, E. O. Vinson, (b. Alexandria, Ind., 1867), son of James and Elizabeth Vinson. Bookkeeper, res. S. Bend, Ind.

— 790 —

Mary Jane Storrs, dau. of Mary Janette (No. 254), b. Franklinville, N. Y., July 15, 1843, m. 1st 1860, Edwin Pettingill, (d. 1883), m. 2d Seward Harvey, of Mansfield, N. Y., (d. April 23, 1893), res. Los Angeles, Calif.

Pettingill Child.

1553. *George E. Pettingill, b. Sept. 13, 1861.

— 793 —

Lester C. Storrs, son of Mary Janette (No. 254), b. Cuba, N. Y., April 10, 1856, m. Ashford, N. Y., Oct. 25, 1891, **Ada Linkcom**, (b. Aug. 6, 1870), dau. of Albert and Sara Linkcom. Farmer and mechanic, res. Franklinville, N. Y.

Storrs Children.

1554. Albert Storrs, b. Franklinville, N. Y., Oct. 23, 1892.

SIXTH GENERATION

1555. Mildred A. Storrs, b. Franklinville, N. Y., May 30, 1895.

1556. Lee E. Storrs, b. Franklinville, N. Y., Sept. 14, 1898.

— 794 —

Ida Katherine Storrs, dau. of Mary Janette (No. 254), b. Franklinville, N. Y., April 3, 1860, m. Franklinville, N. Y., Oct. 5, 1880, Byron Marcenia Eddy, (b. Eddyville, N. Y., Feb. 21, 1856), son of James and Jane Eddy. Trader, res. Eddyville, N. Y.

Eddy Children.

1557. Mary Janette Eddy, b. Eddyville, N. Y., Oct. 22, 1884.

1558. Georgia Blanche Eddy, b. Eddyville, N. Y., Dec. 14, 1892.

— 795 —

William Eugene Lindsay, son of Nancy Diantha (No. 255), b. Franklinville, N. Y., Feb. 22, 1852, m. Oregon, Ill., July 3, 1876, Katharine McJunes. Passenger conductor, res. Aurora, Ill.

Lindsay Children.

1559. Fred Eugene Lindsay, b. Aurora, Ill., April 15, 1877. Foreman at Miller, Bryan & Pierce, Aurora, Ill.

1560. William John Lindsay, b. Aurora, Ill., Dec. 9,

1878. H. S. instructor, Chicago, Ill.

1561. Flora May Lindsay, b. Aurora, Ill., May 5, 1890.

— 796 —

Sarah Elizabeth Lindsay, dau. of Nancy Diantha (No. 255), b. Franklinville, N. Y., Oct. 26, 1854, m. 1st. Sept. 18, 1870, Charles E. Austin, (d. Feb. 12, 1879), m. 2d Jan. 18,

ANTISELL IN AMERICA

1883, Stewart W. Hadlock. Mrs. H. d. Elkhart, Ind., Nov. 19, 1904.

Austin Children.

1562. Claire Mae Austin, b. Keithsburg, Ill., Dec. 26, 1871.

1563. *Ella Blanche Austin, b. Galva, Ill., Jan. 21, 1875.

1564. *Walter James Austin, b. Aurora, Ill., Jan. 12, 1878.

— 797 —

Walter B. Lindsay, son of Nancy Diantha, (No. 255), b. Franklinville, N. Y., Oct. 8, 1856, m. Aurora, Ill., May 24, 1881, Hattie Ware. Passenger conductor, res. Aurora, Ill.

— 798 —

Elmer E. Ellsworth Oaks, son of Ann Elizabeth (No. 259), b. Rochelle, Ill., May 26, 1862, m. Streator, Ill., June 2, 1888, Margaret Caruthers. Brick-mason and carpenter, res. Streator, Ill.

Oaks Children.

1565. Earl Oaks, b. Streator, Ill., April 18, 1889.

1566. Edith Oaks, b. Streator, Ill., March 23, 1891, d. Oct. 6, 1892.

1567. Annie Oaks, b. Streator, Ill., Aug. 10, 1893.

1568. Olive Oaks, b. Streator, Ill., July 25, 1897.

1569. Blanche Oaks, b. Streator, Ill., June 1, 1903.

— 799 —

Alma Edith Oaks, dau. of Ann Elizabeth (No. 259), b. Dwight, Ill., Sept. 4, 1869, m. 1st Aug. 28, 1887, Will Ellis; m. 2d Nov., 1894, Arthur Swigert, res. Sunnyside, Wash.

— 801 —

Albert C. Warner Oaks, son of Ann Elizabeth (No. 259),

SIXTH GENERATION

b. Seneca, Ill., Nov. 9, 1872, m. Dunkirk, Ind., June 28, 1897, Olive Young. Glass blower, res. Streator, Ill.

— 803 —

Mary Lucetta Oaks, dau. of Ann Elizabeth (No. 259), b. Yates Center, Kan., Sept. 6, 1878, m. Sept. 17, 1899, Walter Deffenbaugh, res. Reading, Ill.

— 804 —

Minnie Gilbert Chase, dau. of Andrew J. (No. 261), b. Amboy, Ill., June 25, 1860, m. Aurora, Ill., Oct. 12, 1886, Charles Edward Swain, (b. Ill., March 3, 1855, killed in R. R. yards, Kansas City, Mo., Oct. 21, 1893). He was R. R. conductor, res. Kansas City, Mo., where Mrs. Swain still resides.

Swain Children.

1570. Robert Roy Swain, b. Oct. 13, 1888, d. July 12, 1903 in wreck of excursion train near Kansas City, Mo.

1571. John Edward Swain, b. Kansas City, Feb. 3, 1891. With Burnham-Hanna-Munger, Kansas City, Mo, 1907.

— 860 —

George Tisdale, son of William (No. 303), b. Sandusky, Cattaraugus Co., N. Y., Dec. 18, 1875, m. March 11, 1894, Flora Clement. Res. Pike, Alleghany Co., N. Y., bus. Speculator.

Tisdale Children.

1572. Archie Tisdale, b. Jan. 15, 1896.

1573. Emmett Tisdale, b. June 20, 1897.

— 862 —

Florence Tisdale, dau. of William (No. 303), b. Eagle, Alleghany Co., N. Y., Jan. 28, 1885, m. Eagle, N. Y., Nov. 25, 1901, Irvin Pray.

ANTISELL IN AMERICA

Pray Child.

1574. Eunice Pray, b. Aug. 19, 1903.

— 881 —

Cora E. Morey, dau. of Sylvenus (No. 314), b. Troy, Geauga Co., O., April 17, 1866, m. Troy, O., Feb. 2, 1888, by Rev. George Fairbanks, Francis A. Winagle, son of Charles H. and Harriet (Knox) Winagle. Farmer, res. Rapids, O.

Winagle Children.

1575. Viva E. Winagle, b. Troy, O., Aug. 12, 1893.

1576. Infant son, b. Troy, O., Aug. 12, 1893.

1577. Ira Ervin Winagle, b. Troy, O., Nov. 17, 1897.

1578. Ita Louise Winagle, b. Troy, O., Nov. 17, 1897.

— 889 —

Nathaniel Hale Antisdale, son of Silas G. (No. 320), b. Oct. 1, 1852, m. Jan., 1887, Cora E. Stroud, (b. Penn., March 3, 1866). Grocer, Chicago, Ill.

Antisdale Child.

1579. S. Miner Antisdale, b. Sept. 4, 1888.

— 890 —

Royal Stone Antisdale, son of Silas G. (No. 320), b. Russell, Geauga Co., O., July 6, 1856, m. Montville, Geauga Co., O., March 25, 1902, Lena M. Rhodes, dau. of Leander and Sarah Rhodes. Dealer in real estate, res. Chardon, O.

— 892 —

Frank Antisdale, son of Julius (No. 321), b. Aug. 29, 1871, m. Dec. 24, 1898, Maude Backentose, res. Muskegon, Mich.

— 897 —

Albro Quinn, son of Laura (No. 325), b. Auburn, O.,

SIXTH GENERATION

Nov. 10, 1857, d. Nov. 28, 1888, m. Oct. 31, 1883, **Nora Veats**,
res. Mantua Station, O.

Quinn Children.

1580. Alan Quinn, b. Mantua Station, O., 1886.

1581. Gertrude Quinn, b. Mantua Station, O., 1887.

— 898 —

Gertrude Quinn, dau. of Laura (No. 325), b. Auburn, O.,
Dec. 12, 1866, m. Sept. 16, 1885, George Tilden.

Tilden Children.

1582. Samuel J. Tilden, b. 1886.

1583. DeWitt Tilden, b. 1887, d. 1901.

1584. Mark Tilden, b. 1890.

— 899 —

Miranda J. Green, dau. of Frances (No. 326), b. Auburn,
O., March 26, 1860, m. Auburn, O., Jan. 10, 1878, Lorrin
Richards.

Richards Children.

1585. *Lillie L. Richards, b. Jan. 26, 1879.

1586. *Golda J. Richards, b. May 12, 1887.

— 902 —

Neva Green, dau. of Frances (No. 326), b. Auburn, O.,
Oct. 28, 1877, m. Auburn, O., Aug. 4, 1891, A. W. Warren.

Warren Children.

1587. Claude Warren, b. Aug. 18, 1892.

1588. Bessie Warren, b. March 29, 1894.

1589. Harold Warren, b. Feb. 22, 1904.

— 903 —

Wallace D. Green, son of Frances (No. 326), b. Auburn,

ANTISELL IN AMERICA

O., March 4, 1879, m. Thompson, O., March 21, 1898, Myrtle Moore. He d. Nov. 4, 1902.

Green Children.

1590. Fred W. Green, b. June 23, 1899.

1591. Mark D. Green, b. Jan. 22, 1903.

— 904 —

Stella Augusta Miner, dau. of Sally Ann (No. 327), see (No. 405).

— 905 —

Mary Blanche Miner, dau. of Sally Ann (No. 327), b. Sept. 17, 1870, m. Oct. 22, 1890, Seth Howard Taylor.

Taylor Children.

1592. Helen Adams Taylor, b. March 11, 1892.

1593. Clarence Miner Taylor, b. March 14, 1894.

1594. Herbert Clayton Taylor, b. Jan. 7, 1898.

— 906 —

Lula Antisdale Miner, dau. of Sally Ann (No. 327), b. Feb. 16, 1877, m. Oct. 21, 1898, Dr. Eber Whitney Gurley.

— 907 —

Seneca Ellsworth Canfield, son of Augusta (No. 328) and (No. 335), b. Feb. 27, 1863, m. Oct. 3, 1894, Annette Hazelette.

Canfield Child.

1595. Cecil L. Canfield, b. Aug. 10, 1895.

— 908 —

Cora B. Canfield, dau. of Augusta (No. 328) and (No. 335), b. Aug. 31, 1865, m. July 23, 1890, Prof. Elmer Lloyd.

SIXTH GENERATION

Lloyd Child.

1596. Lyman C. Lloyd, b. Oct. 6, 1891.

— 910 —

Maude Estelle Antisdale, dau. of Ozias (No. 329), b. Nov. 4, 1875, m. 1st March 6, 1895, Jay E. Lander, son of Jerry and Sarah Lander; m. 2d Sept. 29, 1906, Walter Moore, of Cleveland, O.

— 915 —

Frank Jay Tisdell, son of Philo (No. 333), b. West Farmington, O., Oct. 5, 1868, m. Aug. 24, 1893, L. Althea Marvin, (b. Cleveland, O., July 3, 1873).

Tisdell Child.

1597. Claude J. Tisdell, b. Parkman, O., Dec. 5, 1894.

— 918 —

Harriet Lavinia Pierce, dau. of Emily (No. 334), b. Chardon, O., Oct. 9, 1866, m. 1st Dec. 31, 1883, Richard Denton, div.; m. 2d May 30, 1895, Charles E. Chapman.

Denton Child.

1598. Katherine Louise Denton, b. June 9, 1885.

— 920 —

Nellie G. Rathbun, dau. of Celestia (No. 336), b. Nov. 20, 1862, d. April, 1882, m. Dec. 18, 1880, Kest Bradley.

Bradley Child.

1599. Daughter, b. April, 1882, d. one week old.

— 921 —

George H. Rathbun, son of Celestia (No. 336), b. Aug. 18, 1865, m. Aug. 23, 1891, Cora Brayden.

ANTISELL IN AMERICA

Rathbun Children.

1600. Nellie Rathbun, b. March 1, 1892.
1601. Marjorie Rathbun, b. Aug. 7, 1893.
1602. Virgil Rathbun, b. March 2, 1896.

— 923 —

Henry Dale Canfield, son of Wellington (No. 338), b. June 26, 1875, m. Sept. 25, 1896, Llewellyn Grace Merritt.

Canfield Child.

1603. John P. Canfield, b. July 17, 1897.

— 924 —

Margaret M. Mayhew, dau. of Hannah (No. 339), b. Nov. 20, 1871, m. July 4, 1892, Mortimer S. Fish.

Fish Child.

1604. Hazel Fish, b. Dec. 5, 1894.

— 925 —

Mary S. Mayhew, dau. of Hannah (No. 339), b. March 16, 1876, m. July 20, 1898, Claude Herne.

— 927 —

Estelle J. Canfield, dau. of Nathan Byron (No. 340), b. July 23, 1875, m. Jan. 1, 1896, U. V. M. Hale.

— 931 —

Marietta Samantha Canfield, dau. of William Edson (No. 342), b. Seneca Falls, Seneca Co., N. Y., March 17, 1851, m. July 3, 1870, James W. Mitchell, son of Andrew and Elizabeth Mitchell. Engineer, res. Latrobe, Calif.

Mitchell Child.

1605. Edson Erastus Mitchell, b. Galesburg, Ill., Oct. 16, 1871.

SIXTH GENERATION

— 932 —

Libbie Jane Canfield, dau. of William Edson (No. 342), b. Plymouth, Mich., Sept. 18, 1852, m. Robert Mory Saxon, (b. Brown Co., O., Nov. 3, 1846), son of James R. (d. 1895, age 79), and Sarah Ann Saxon, (d. Chicago, Ill., 1892, age 72). Mr. Saxon was a farmer in Ill. and Dakota.

Saxon Children.

1606. *Edward Lloyd Saxon, b. Rantoul, Ill., May 5, 1874.

1607. *Lewis Raymond Saxon, b. Galesburg, Ill., April 13, 1876.

1608. Bert Owen Saxon, b. Rantoul, Ill., July 24, 1878, d. Dec. 22, 1896.

1609. James William Saxon, b. Rantoul, Ill., Dec. 8, 1882, d. Aug. 5, 1885.

1610. Ralph R. Saxon, b. S. Dakota, April 23, 1891, d. Aug. 25, 1893.

1611. Charles Albert Saxon, b. Princeton, Minn., July 29, 1895.

— 933 —

John Randolph Canfield, son of William Edson (No. 342), b. Aug. 20, 1855, m. Louise Catherine McFlerren, (b. June 4, 1862), res. Galesburg, Ill.

Canfield Children.

1612. Marietta Letitia Canfield, b. June 29, 1883, d. May 2, 1888.

1613. John Randolph Canfield, Jr., b. Nov. 17, 1884.

1614. Louise Marion Canfield, b. May 12, 1886.

1615. Electa Pearl Canfield, b. Oct. 6, 1888, m. ———

Ferguson.

1616. William Edson Canfield, b. April 17, 1890.

1617. Ruth Elizabeth Canfield, b. March 25, 1892.

ANTISELL IN AMERICA

1618. George Washington Canfield, b. May 17, 1894.
1619. Esther Irene Canfield, b. Oct. 3, 1897.
1620. Helen Marguerite Canfield, b. Sept. 8, 1899.

— 984 —

Lutitia Pamela Canfield, dau. of William Edson (No. 342), b. Galesburg, Knox Co., Ill., March 4, 1862, m. 1st March 4, 1885, John B. Goodsill, (b. Bradford Co., Penn., Feb. 5, 1860, d. Nov. 24, 1904), son of Timothy M. and Abbie Goodsill. m. 2d April 30, 1906, John Elias Frey, (b. Penn., July 25, 1860), son of Elias and Maria Frey. Conductor on C. B. & Q. R. R., res. Galesburg, Ill.

Goodsill Children.

1621. *Marion Electa Goodsill, b. Ludden, N. Da. Dec. 31, 1885.
1622. Libbie Idella Goodsill, b. Columbia, S. Dak., Feb. 8, 1888.
1623. Guy Canfield Goodsill, b. Minneapolis, Minn., May 22, 1890.
1624. Marietta Abbie Goodsill, b. Minneapolis, Minn., July 1, 1892.

— 985 —

William L. Canfield, son of William Edson (No. 342), b. Galesburg, Ill., June 30, 1867, m. Etta Fooks, (b. Oneida, Ill., Sept. 16, 1871), dau. of William and Elizabeth Fooks. Mr. Canfield is a railroad employe, res. Galesburg, Ill.

Canfield Children.

1625. Edson W. Canfield, b. Galesburg, Ill., Jan. 24, 1892.
1626. Lillie E. Canfield, b. Galesburg, Ill., July 16, 1893, d. May 5, 1897.
1627. Marietta E. Canfield, b. Galesburg, Ill., Nov. 17, 1894.

SIXTH GENERATION

1628. Matthew F. Canfield, b. Galesburg, Ill., Dec. 5, 1898.

1629. Clark J. Canfield, b. Galesburg, Ill., Aug. 9, 1902.

1630. Margarette E. Canfield, b. Galesburg, Ill., Sept. 13, 1906.

— 945 —

Lelia Nell Canfield, dau. of Increase Baker (No. 346), b. Plymouth, Mich., Nov. 25, 1857, m. Dec. 18, 1880, George Munger, Detroit, Mich.

Munger Child

1631. Esther Munger, b. Aug. 4, 1885.

— 946 —

Edwin Jerome Canfield, son of Increase Baker (No. 346), b. Plymouth, Mich., Sept. 30, 1859, m. May 7, 1884, Lucretia H. McCoy, (b. St. Johns, Mich., Jan. 16, 1862). Blacksmith, res. Detroit, Mich.

Canfield Children.

1632. Arthur H. Canfield, b. St. Louis, Mich., Feb. 17, 1885.

1633. Eva Nell Canfield, b. St. Louis, Mich., Feb. 6, 1893.

1634. Ruth Rebecca Canfield, b. Ionia, Mich., May 30, 1898.

1635. Alice Leone Canfield, b. Ionia, Mich., July 19, 1901.

— 948 —

Daisy Cleo Canfield, dau. of Increase Baker (No. 346), b. St. Louis, Mich., Nov. 2, 1875, m. Sept., 1903, Oscar Hale, res. St. Louis, Mich.

ANTISELL IN AMERICA

Hale Child.

1636. Edna Marguerite Hale, b. St. Louis, Mich., Sept. 17, 1906.

— 949 —

Lucius Babcock Canfield, son of Joseph Henry (No. 349), b. Ionia, Mich., April 25, 1877, m. July 4, 1901, Pearl T. Tromane, (b. May 31, 1880), dau. of Walter (State Senator and Capitalist) and Jane Tromane. Lucius Canfield is a lawyer, res. El Reno, Okl.

Canfield Children.

1637. Sanford Walter Canfield, b. El Reno, Okl., July 14, 1903.
1638. Lucy Ann Canfield, b. El Reno, Okl., Aug. 27, 1905.
1639. Mary Jane Canfield, b. El Reno, Okl., March 2, 1907.

— 957 —

Charles Edson McLouth, son of Gertrude Viola (No. 351), b. Farmington, N. Y., July 5, 1870, m. Elizabeth Herendene, res. Farmington, N. Y.

McLouth Children.

1640. Gertrude Vanie McLouth, b. June 17, 1900.
1641. Alice Herendene McLouth, b. Sept. 6, 1902.
1642. Josephine McLouth, b. April 18, 1905.

— 964 —

Sarah Amelia Hart, dau. of Eliza Jane (No. 356), b. Aurora, O., March 2, 1847, m. Sharon, Pa., Jan. 13, 1867, Ralph Hellowell Sutcliffe, (b. Honley, Yorkshire, Eng., May 7, 1845, d. Warren, O., Nov. 19, 1900), son of Richard and Hannah Hellowell Sutcliffe, res. Warren, O.

SIXTH GENERATION

Sutcliffe Children.

1643. Richard Sutcliffe, b. Girard, O., Sept. 28, 1868.
1644. *Bessie Belle Sutcliffe, b. Youngstown, O., July 24, 1870.
1645. Louie Sutcliffe, b. Warren, O., May 27, 1872, d. Feb. 23, 1899.
1646. *Charlotte Sutcliffe, b. Warren, O., May 31, 1874.
1647. *Albert Jameson Sutcliffe, b. Warren, O., June 26, 1876.
1648. Ralph Hart Sutcliffe, b. Warren, O., May 17, 1879, d. Feb. 23, 1899, Warren, O.
1649. Helen Beatrice Sutcliffe, b. Warren, O., Jan. 15, 1881, d. June 5, 1900, Denver, Col.
1650. *Clara Alice Sutcliffe, b. Warren, O., Feb. 29, 1884.
1651. Isabelle Florence Sutcliffe, b. Warren, O., June 18, 1889.

— 969 —

Winifred Agnes Redfield, dau. of Henry (No. 357), b. South Newbury, O., May 12, 1864, m. Newbury, O., Jan. 1, 1885, Simon Dayton Johnson, son of Daniel and Belle (Gould) Johnson, chief clerk to Gen. Passenger Agent of Cleveland and Buffalo Transit Co., res. Cleveland, O.

Johnson Children.

1652. Emma Estelle Johnson, b. Berea, O., Nov. 23, 1885.
1653. David Theron Johnson, b. Cleveland, O., Jan. 12, 1888.
1654. Daniel Henry Johnson, b. Cleveland, O., Oct. 5, 1892.
1655. Lawrence Redfield Johnson, b. Cleveland, O., Dec. 5, 1894.

ANTISELL IN AMERICA

— 970 —

Alice Marie Redfield, dau. of Henry (No. 357), b. South Newbury, O., April 26, 1866, m. Newbury, O., Oct. 31, 1895, Bertram Charles Stroud, son of Charles and Margaret (Meech) Stroud. Creamery expert, res. Detroit, Mich.

Stroud Children.

1656. Ruth Marie Stroud, b. Hilliards, Mich., July 26, 1897.

1657. Winifred Stroud, b. Hilliards, Mich., Feb. 26, 1899.

1658. Charles Henry Stroud, b. Schoolcraft, Mich., July 2, 1901, d. Feb. 19, 1904.

1659. Dorothy Margaret Stroud, b. Sept. 6, 1906.

— 972 —

Marian Maud Redfield, dau. of Henry (No. 357), b. Chagrin Falls, O., July 8, 1870, m. Manila, P. I., Capt. Joseph Marion Healey, master of the U. S. transport Indianapolis. She was a teacher in Cleveland and P. I., res. Manila, P. I.

— 973 —

Henry Alonzo Redfield, son of Henry (No. 357), b. South Newbury, O., Nov. 7, 1872, m. Burton, O., Aug. 14, 1899, Eva Hick, dau. of Robert and Nettie (Hubbard) Hick. He is Supt. of Schools of Nottingham and Bratenahl and county school examiner in Cuyahoga Co., O., res. Nottingham, O.

Redfield Children.

1660. Margaret Agnes Redfield, b. Nottingham, O. Dec. 2, 1904.

1661. Robert Henry Redfield, b. Nottingham, O., Jan. 24, 1906.

SIXTH GENERATION

— 975 —

Ida May Stafford, dau. of Julia Maria (No. 359), b. Auburn, O., April 26, 1854, m. Oct. 25, 1883, Frank E. Gee (b. March 8, 1848), son of Ebenezer and Susan Gee, res. Ashtabula, O. Mayor and Druggist.

Gee Child.

1662. Clarence Stafford Gee.

— 976 —

Nellie Darling Stafford, dau. of Julia Maria (No. 359), Auburn, O., May 10, 1871, m. Oct. 16, 1901, Frank Wadmere Redhead (b. Ashtabula, O., Feb. 24, 1873), son of Wadmere and Susan Redhead. Railroad inspector; res. Ashtabula, O.

— 977 —

Charles James Converse, son of Sallie (No. 360), b. Mantua, O., May 15, 1860, m. Dec. 29, 1895, Laura Anna Flynn, dau. John and Anna (Chambers) Flynn; res. Painesville, O.

Converse Children.

1663. Frank Selden Converse, b. Nov. 5, 1896.

— 979 —

Lucius Fairchild Converse, son of Sallie (No. 360), b. Youngstown, O., Nov. 17, 1868, m. July 11, 1895, Julia Card, dau. of Anthony and Sarah (Johnson) Card; res. Painesville, O.

Converse Children.

1664. William Card Converse, b. Jacksonville, Ill., April 5, 1896.

1665. Grace Marie Converse, b. Jacksonville, Ill., Oct. 24, 1897.

ANTISELL IN AMERICA

1666. Ernest Converse, b. Painesville, O., Feb. 2, 1904.

— 982 —

Alice Ames, dau. of Frances (No. 369), b. Nov. 28, 1865, m. June 25, 1892, Thomas Gerald Winter, of Wrentham, Eng. He is president of the Winter-Ames Co., of Minneapolis, Minn., and member of the Chamber of Commerce. Mrs. Winter is a graduate of the class of 1886 of Wellesley College, president of the Minn. Collegiate Alumnae, and of the Minn. Woman's Club. Is author of two novels, "The Prize to the Hardy," and "Jewel-weed."

Winter Children.

1667. Charles Gilbert Winter, b. May 9, 1893, d. May 29, 1907. Accidentally killed by a playmate.
1668. Edith Winter, b. Dec. 9, 1905.

— 984 —

Nellie Evalena Foster, dau. of Sarah Jane (No. 380), b. Clarksville, N. Y., Jan. 25, 1876, m. Cuba, N. Y., Oct. 28, 1896, Eugene Scott, farmer, Hume, N. Y.

Scott Children.

1669. Vera Scott, b. Hume, N. Y., June 27, 1898.
1670. Lola Scott, b. Hume, N. Y., Sept. 14, 1900.
1671. J. Foster Scott, b. Hume, N. Y., June 23, 1903.

— 985 —

Alfred Adelbert Childs, son of Evangeline Harvilla (No. 382), b. Feb. 3, 1876, m. 1896, Angie Foster.

Childs Children.

1672. Fannie Evangeline Childs, b. 1897.
1673. Jessie Zelena Childs, b. 1899.
1674. Gerald Elmer Childs, b. 1901.
1675. Gladys Leone Childs, b. March 24, 1903.

SIXTH GENERATION

— 986 —

Addie Avesta Childs, dau. of Evangeline Harvilla (No. 382), b. Feb. 20, 1874, m. 1893, Orson Childs (cousin).

Childs Children.

- 1676. Isabelle Evangeline Childs, b. 1895.
- 1677. Celia Childs, b. 1899.
- 1678. Walter Lansing Childs, b. 1901.
- 1679. Charles Ferdinand Childs, b. March 14, 1903.
- 1680. Son b. Oct., 1904.

— 987 —

Harriet Zelena Childs, dau. of Evangeline Harvilla (No. 382), b. May 6, 1881, m. Oct. 15, 1901, Fred Foster.

Foster Child.

- 1681. Estelka May Foster, b. May, 1904.

— 990 —

Alfred Monroe Abbott, son of Vesta Elizabeth (No. 384), b. July 28, 1881, Bolivar, N. Y., m. Obi, N. Y., Nov. 11, 1902, Kittie F. Waring.

Abbott Child.

- 1682. Fern Hope Abbott, b. Obi, N. Y., March 17, 1904.

— 991 —

Daniel Adelbert Abbott, son of Vesta Elizabeth (No. 384), b. Sharon, Pa., April 28, 1883, m. Washington, D. C., Nov. 2, 1903, Carrie Weisenberger. He enlisted Aug. 2, 1901, in Co. C., U. S. Marines, service on the "Olympia."

— 996 —

May Antisdale, dau. of Walter L. (No. 386), b. Victor, N. Y., March 15, 1864, m. Rochester, N. Y., June 2, 1884,

ANTISELL IN AMERICA

David Judson Bailey, (b. Lincoln, Me., Sept. 20, 1854), son of David and Rachel Ann (Moulton) Bailey. Educated at Colby University, Waterville, Me., and Rochester Theological Seminary. Pastor of Baptist Church, Pasadena, Calif.

— 1008 —

Ada Welthea Hanna, dau. of Delia (No. 399), b. Feb. 5, 1878, m. Feb. 15, 1899, John A. Wiseman, merchant, Marshall, Mich.

— 1045 —

Walter Vernon Gilmore, son of Addison (No. 430), b. Fillmore Co., Minn., June 10, 1881, m. Mabel, Minn., Aug. 23, 1906, Marion Rebecca Stroud; res. Fair Oaks, Calif.; bus. packing oranges and making olive oil.

— 1055 —

Minnie C. Pender, dau. of Emily Electa (No. 446), b. Alabama, 1860, m. P. Joseph Casey (an editor) d. Binghamton, N. Y., July 4, 1882, age 22 years.

— 1057 —

Caroline E. Pender, dau. of Emily Electa (No. 446), b. Connersville, Ind., about 1875, m. Aug. 24, 1894, Daniel Earl Swank, a druggist, reside at Scranton, Pa.

— 1064 —

Frank Moodey, son of Henry (No. 453), b. Feb. 12, 1869, res. Los Angeles, Cal.

Moodey Children.

1683. Marion Moodey, b. May 21, 1899.

1684. Raymond Moodey, b. May 15, 1901.

— 1068 —

Frances Rogers, dau of Dorcas Ann (No. 461), b. West

SIXTH GENERATION

Warren, Pa., June 5, 1879, m. 1895 Arthur Chaffee (cigar-maker).

Chaffee Children.

- 1685. Hazel Chaffee, b. 1896.
- 1686. Dewey Chaffee, b. 1898.
- 1687. Helen Chaffee, b. 1901.
- 1688. Roger Chaffee, b. 1903.
- 1689. Frances Chaffee, b. 1905.

— 1069 —

Clara Belle Antisdel, dau. of Asa Lawrence (No. 465),
b. May 2, 1876, m. Carl, Adams Co., Ia., Samuel L. Seeley
(b. Feb. 12, 1871), res. Prescott, Ia.

Seeley Children.

- 1690. Alfred Earl Seeley, b. March 13, 1896, d. Sept.
26, 1903.
- 1691. Glenn Lawrence Seeley, b. May 12, 1898.

— 1070 —

Arthur Winne Antisdel, son of Asa Lawrence (No. 465),
b. Prescott, Ia., Jan. 25, 1884, m. Prescott, Ia., Feb. 25, 1904,
Addie Belle Davis, res. Prescott, Ia.

Antisdel Children.

- 1692. Leah Martha Antisdel, b. Prescott, Ia., March 12,
1905.
- 1693. Claude Raymond Antisdel, b. Prescott, Ia., Dec.
20, 1906.

— 1071 —

Lula Emma Antisdel, dau. of Asa Lawrence (No. 465),
b. Prescott, Ia., March 26, 1888, m. March 26, 1905, Leon F.
Davis. Farmer, Prescott, Ia.

ANTISELL IN AMERICA

Davis Children.

1694. Howard Earl Davis, b. Prescott, Ia., Feb. 25, 1906.

1695. Infant son, b. Prescott, Ia., July 4, 1907.

— 1074 —

Rosa W. Antisdel, dau. of Wellington Leslie (No. 466), b. Aug. 16, 1882, m. Feb., 1903, Cameron Tucker.

Tucker Children.

1696. Neva Tucker, b. Jan. 13, 1904.

1697. Edna Tucker, b. July 13, 1905.

1698. Charley Tucker, b. Oct. 7, 1906.

— 1077 —

George L. Antisdel, son of Charles Clarence (No. 467), b. West Warren, Pa., Dec. 7, 1882, m. May 11, 1903, Alice Allen, dau. of Rev. D. A. Allen, res. Anetia, Ia.

Antisdel Children

1699. Olga Antisdel, b. Anetia, Ia., Sept. 30, 1904.

1700. Georgia Almeta Antisdel, b. Anetia Ia., Sept. 12, 1906.

— 1079 —

Iza E. Bowen, dau. of Ella C. (No. 470), b. West Warren, Pa., m. Wm. Pendleton, of Warren Center, Pa., (b. April 4, 1869).

Pendleton Child.

1701. Winnie Pendleton, b. Warren Center, Pa., Sept. 25, 1898.

— 1082 —

Armena Tisdel, dau. of Frederick Lawrence (No. 473), b.

SIXTH GENERATION

1844, m. Charles Wesley Mosher, (b. 1834). Carpenter, Auburn, N. Y.

Mosher Children.

1702. Arlena Mosher, b. 1866.

1703. Frederick Jonathan Mosher, b. 1868.

1704. Carrie Myrtie Mosher, b. 1876.

1705. Charley Mosher, b. 1878.

— 1083 —

Elizabeth Caroline Tisdell, dau. of Frederick Lawrence (No. 473), b. Centermoorland, Wyoming Co., Pa., April 28, 1846, m. George Doty Clark, (b. Plainsville, Luzerne Co., Pa., Aug. 19, 1844), son of Stephen and Mary A. (Wagner) Clark. Farmer, res. Plains, Pa.

Clark Children.

1706. *Anna May Clark, b. Falls, Wyoming Co., Pa., Dec. 19, 1871.

1707. Sadie Emily Clark, b. Plainsville, Wyoming Co., Pa., Nov. 11, 1874.

1708. Sybil Edna Atlanta Clark, b. Plainsville, Wyoming Co., Pa., Sept. 15, 1884, m. Plains, Pa., July 18, 1906, Albert Williams, Jr., (b. June 29, 1885), res. Plains, Pa.

— 1085 —

George W. Tisdell, son of Frederick Lawrence (No. 473), b. North Moreland, Pa., Oct. 23, 1850, m. Scranton, Pa., Nov., 1870, Mary Knowles, (b. Stafershier, Eng., Jan. 14, 1834), dau. of William and Annie Knowles. Dealer in pumps, res. Duryea, Luzerne Co., Pa.

Tisdell Children.

1709. Charles F. Tisdell, b. Old Forge, Pa., Aug. 14, 1871, m. Sept. 23, 1892.

ANTISELL IN AMERICA

1710. Emma Tisdell, b. Old Forge, Pa., June 1, 1873,
m. ——— Odell, July 7, 1889.

1711. Arminda Tisdell, b. Kingston, Pa., Feb. 12, 1878,
m. ——— Wolley, Feb. 4, 1897, at West Pittston, Pa., d.
Aug. 31, 1898, Duryea, Pa.

—1086—

Lawrence F. Tisdell, son of Frederick Lawrence (No. 473), b. 1851, m. Sophia Barney, (b. 1855), carpenter, res. Bradford Co., Pa.

Tisdell Children.

1712. Daisy Tisdell, b. 1878.

1713. Elwin Tisdell, b. 1882.

1714. Violet Tisdell, b. 1889.

—1086—

Leonora L. Glosenger, dau. of Mary Amanda (No. 478), b. Ariel, Wayne Co., Pa., Aug. 4, 1845, m. Madisonville, Pa., Aug. 30, 1864, Albert A. Edwards, (b. Madisonville, Pa, Sept. 4, 1844), son of Thomas Jefferson and Eliza (Carter) Edwards. Farmer, res. Hamlington, Pa.

Edwards Children.

1715. Charles Burr Edwards, b. Lake Tp., April 29, 1865.

1716. Samuel Edwards, b. Lake Tp., March 7, 1867,
d. Dec. 31, 1871.

1717. Thomas Robert Edwards, b. Lake Tp., March 6, 1869, d. July 6, 1888.

1718. Eliza Edwards, b. Lake Tp., Nov. 3, 1871.

1719. Ezra Edwards, b. Lake Tp., Aug. 22, 1873.

1720. Bert Calvin Edwards, b. Lake Tp., Dec. 19, 1875.

1721. Mary D. Edwards, b. Lake Tp., Dec. 1, 1878.

1722. Nora L. Edwards, b. Lake Tp., Jan. 20, 1882.

SIXTH GENERATION

- 1723. Lucy Edwards, b. Lake Tp., Sept. 28, 1883.
- 1724. Clarence Edwards, b. Lake Tp., Aug. 5, 1885.
- 1725. Abner A. Edwards, b. Lake Tp., Sept. 21, 1887.

— 1097 —

Charles Bud Glosenger, son of Mary Amanda (No. 478), b. Salem, Pa., March 4, 1848, m. Uswick, Pa., March 24, 1872, Ida Shook, (b. Kimble, Pa., May 10, 1850), dau. of Joe and Custa Shook. Farmer.

Glosenger Children.

- 1726. George H. Glosenger, b. April 22, 1873, m. 1893.
- 1727. Samuel J. Glosenger, b. June 11, 1874, d. Sept. 19, 1892.
- 1728. Calvin L. Glosenger, b. May 5, 1876, m. 1902, d. March 20, 1905.
- 1729. Nettie Glosenger, b. Sept. 30, 1878, m. Jan. 4, 1897, David J. Perry.
- 1730. Mabel Glosenger, b. May 4, 1880, m. June, 1900, L. H. Rehkop.
- 1731. Pearl Glosenger, b. 1886, m. Oct., 1904, Joe Hurd.

— 1101 —

Lina Elicia Glosenger, dau. of Mary A. (No. 478), b. Hamlington, Wayne Co., Pa., Nov. 10, 1858, m. May 8, 1883, at Arlington, Pa., Gilbert Warren Pennell. (b. Uswick, Pa., Aug. 18, 1853), son of Jonah and Sally Pennell. Farmer, res. Arlington, Pa.

Pennell Children.

- 1732. John Chauncy Pennell, b. Arlington, Pa., April 10, 1884.
- 1733. Cora May Pennell, b. Arlington, Pa., Jan. 8, 1887.
- 1734. Myrtie Olin Pennell, b. Arlington, Pa., May 31, 1889.

ANTISELL IN AMERICA

1735. Mary Christeen Pennell, b. Arlington, Pa., Oct. 5, 1891, d. Oct. 8, 1891.

1736. Carl Franklin Pennell, b. Arlington, Pa., Nov. 6, 1892.

1737. Robert Clarence Pennell, b. Arlington, Pa., Jan. 8, 1897, d. Jan. 9, 1897.

1738. Edith Irene Pennell, b. Arlington, Pa., April 11, 1902.

1739. Gustav Arthur Pennell, b. Arlington, Pa., Dec. 21, 1904, d. Dec. 22, 1904.

— 1102 —

Emogene Glosenger, dau. of Mary A. (No. 478), b. Salem, Wayne Co., Pa., April 23, 1861, m. Lakeville, Pa., April 3, 1882, Charles Edgar Kelly, (b. Tafton, Pike Co., Pa., Sept. 25, 1859), son of Jerome B. and Harriet V. (Wells) Kelly. Locomotive engineer, res. Susquehanna, Oakland Side, Pa.

Kelly Children.

1740. *Irene May Kelly, b. Lakeville, Pa., May 14, 1885.

1741. Charles Leslie Kelly, b. Hawley, Pa., May 28, 1897.

1742. Ross Edgar Kelly, b. Susquehanna, Sept. 21, 1905.

— 1103 —

Mary A. Glosenger, dau. of Mary A. (No. 478), b. April 20, 1863, m. April 14, 1883, George L. Pelton, (b. March 15, 1861). Expressman, res. Hawley, Pa.

Pelton Children.

1743. *Almedia M. Pelton, b. Rowlands, Pa., May 22, 1885.

SIXTH GENERATION

1744. Carrie Pelton, b. Rowlands, Pa., Oct. 10, 1888,
d. June 19, 1904.

1745. Miles C. Pelton, b. Rowlands, Pa., March 11,
1890.

— 1104 —

John C. Glosenger, son of Mary A. (No. 478), b. Salem
Corners, Pa., Sept. 3, 1865, m. Honesdale, Pa., Oct. 11, 1884,
Louisa M. Owen, (b. Scranton, Pa., Sept. 5, 1865), dau. of
George and Martha Owen. Worker in glass factory twenty-
five years, farmer.

Glosenger Children.

1746. Martha Glosenger, b. July 19, 1885.

1747. Robert Glosenger, b. Nov. 16, 1888.

1748. Walter Glosenger, b. Nov. 23, 1893.

— 1105 —

Irene Glosenger, dau. of Mary A. (No. 478), b. Ariel, Pa.,
May 24, 1868, m. Port Jervis, N. Y., Oct. 28, 1886, Joseph
M. Mohr, (b. June 18, 1862).

Mohr Children.

Three deceased.

— 1106 —

Anna B. Glosenger, dau. of Mary A. (No. 478), b. Hem-
lock Hollow, Pa., July 16, 1871, m. Mt. Olive, N. J., Sept. 10,
1890, J. Edson Hilts, (b. Budds Lake, N. J., Aug. 27, 1866),
son of Samuel A. and Cornelia M. (Line) Hilts. Conductor,
electric road, res. Newark, N. J.

Hilts Children.

1753. Carl G. Hilts, b. Kenvil, N. J., June 25, 1894.

1754. Russell C. Hilts, b. Dover, N. J., July 4, 1897.

ANTISELL IN AMERICA

1755. Irene C. Hilts, b. Kane, Pa., May 5, 1899.

1756. Lulu D. Hilts, b. Netcong, N. J., Dec. 13, 1900.

— 1107 —

Imogene Maria Thornton, dau. of Esther (No. 479), b. Salem, Pa., July 11, 1853, m. 1871, John Killum, of Purdyville, Pa., d. Aug. 30, 1902, Cripple Creek, Col.

— 1108 —

Almina Alice (Minnie A.) Thornton, dau. of Esther (No. 479), b. Detroit, Mich., Aug. 7, 1858. Teacher in Pa. State Normal School, E. Stroudsburg.

— 1109 —

Charles M. Thornton, son of Esther (No. 479), b. Detroit, Mich., Aug. 1, 1859, m. White Mills, Pa., 1881, Fannie Rosencrance, d. Newark, N. J., Jan. 18, 1902.

— 1111 —

James Franklin Thornton, son of Esther (No. 479), b. Detroit, Mich., Sept. 20, 1861, m. White Mills, Pa., 1881, Sarah Rosencrance.

— 1112 —

Eleanor Leona Thornton, dau. of Esther (No. 479), b. Detroit, Mich., Sept. 23, 1863, m. White Mills, Pa., Nov., 1883, William Cummings, d. White Mills, Pa., Oct. 26, 1867.

— 1113 —

Anna Belle Kimble, dau. of Esther (No. 479), b. Paupack, Pa., March 24, 1873, m. Hawley, Pa., Dec. 21, 1898, Francis E. Watson.

— 1115 —

Jennie B. Tisdell, dau. of Luther W. (No. 480), b. Binghamton, Aug. 16, 1862, m. Oct. 11, 1881, George M. Edwards.

SIXTH GENERATION

Edwards Children.

1757. Grace Edwards, b. May 23, 1882, d. June 19, 1890.
1758. *Maude Edwards, b. Feb. 10, 1884.
1759. Bessie Edwards, b. Aug. 14, 1885, d. Oct. 22, 1890.
1760. Arthur Edwards, b. June 30, 1894.
1761. Everett Edwards, b. Jan. 10, 1898.

— 1116 —

Frank A. Tisdell, son of Luther W. (No. 480), b. Watertown, March 27, 1865, m. Nov. 28, 1894, Ethelda Flannigan. He is a mechanic, tool and model maker, and has a gun shop in Scranton, Pa.

Tisdell Children.

1762. Ray W. Tisdell, b. Aug. 29, 1895, d. Nov. 24, 1897.
1763. Edith M. Tisdell, b. Oct. 12, 1896.
1764. Earl Tisdell, b. Feb. 14, 1899.
1765. Vera C. Tisdell, b. Nov. 3, 1901.

— 1118 —

Arthur L. Tisdell, son of Luther W. (No. 480), b. Scranton, Pa., Aug. 15, 1870, m. May 10, 1899, Olive Couse.

Tisdell Child.

1766. Lois D. Tisdell, b. May 27, 1902.

— 1123 —

Lawrence Washington Bonham, son of Amanda (No. 483), b. Whites Valley, Pa., Nov. 29, 1855, m. Feb. 18, 1895.

Bonham Children.

1767. May. 1768. John. 1769. Mildred.

ANTISELL IN AMERICA

— 1125 —

Luana Aurelia Bonham, dau. of Amanda (No. 483), b. Whites Valley, April 21, 1861, m. Nov. 14, 1881.

Children.

1770. Daisy. 1771. Lewis. 1772. Blanche.
1773. Carlton. 1774. Pearl.

— 1129 —

Hattie May Bonham, dau. of Amanda (No. 483), b. Whites Valley, Pa., April 21, 1875, m. Nov. 29, 1898.

Children.

1775. Madeline. 1776. Ralph. 1777. Earl.
1778. Russell.

— 1138 —

Frank Strong Tisdale, son of Henry Backus (No. 495), b. Mankato, Minn., Aug. 1, 1876, m. St. Paul, Minn., April 14, 1902, Alice W. Todd, (b. Marshall, Minn., Nov. 1, 1879). He is clerk for the Pillsbury, Washburn Co., Flour Mills, Minneapolis, Minn.

— 1139 —

Agnes Gertrude Tisdale, dau. of Henry Backus (No. 495), b. Mankato, Minn., Nov. 29, 1878, m. St. Paul, Minn., July 17, 1901, George Poole Grout, (b. Luverne, Minn., Sept. 15, 1874), son of Thaddeus Poole Grout, whose family settled in New England in 1640, and Jennie M. Ingalls, whose family settled in Lynn, Mass., in 1639. Mr. Grout is a Dairy Husbandman., N. Dak., Agr. College, Fargo, N. Dak., res. Fargo and Winnipeg.

Grout Children.

1779. Thaddeus Tisdale Grout, b. Minneapolis, Minn., April 27, 1902.

SIXTH GENERATION

1780. Geraldine Ingalls Grout, b. Minneapolis, Minn., Jan. 10, 1904.

— 1148 —

Myrtie B. Tisdale, dau. of James Monroe (No. 502), b. Darien, N. Y., Sept. 25, 1874, m. Deer Lodge, Deer Lodge Co., Montana, June 19, 1899, John Emmet Wilson, (b. Nebraska City, Neb., Feb. 28, 1864), son of Charles Norman Wilson, (b. Parish, La., Dec. 15, 1832), and Jane (Hacler) Wilson, (b. Vir., 1841). Mr. Wilson is a police officer, res. Missoula, Mont.

— 1151 —

Laura Ett Tisdale, dau. of James Monroe (No. 502), b. Darien, N. Y., Aug. 8, 1880, m. Attica, N. Y., Feb. 22, 1900, Edward Russell Van De Grift, (b. Guilford, Conn., April 19, 1874), son of George W. M. Van De Grift, (b. Davenport, Iowa, Sept., 1838, an inventor), and Mary E. (Rail) Van De Grift, (b. Cleveland, O., May 21, 1846). They were m. March, 1859. Edward R. is gov. clerk, Washington, D. C.

Van De Grift Child.

1781. Louese Edwina Van De Grift, b. Washington, D. C., Feb. 10, 1901.

— 1156 —

Ione Ett Butler, dau. of Ella B. (No. 503), b. Darien, N. Y., Sept. 11, 1877, m. August Jaenke, res. Tolo, Idaho.

Jaenke Children.

1782. Iva Ett Rebecca Jaenke, b. Russell, Idaho, Sept. 24, 1897.

1783. Alda Ella Jaenke, b. Russell, Idaho, Sept. 21, 1900.

1784. Burnie Dell Jaenke, b. Russell, Idaho, Feb. 19, 1902.

ANTISELL IN AMERICA

— 1160 —

Clark James Tisdell, son of James Monroe (No. 506), b. Leroy, Ill., March 10, 1867, m. Des Moines, Iowa, Sept. 3, 1889, Emily Burlingame Mason, (b. Oct. 13, 1867), dau. of James Mason. He is by profession a lawyer, practising five years in Chicago, ten in Evanston, Ill., then in Muskogee, I. T., where he now resides (1906).

Tisdell Children.

1785. Dana Mason Tisdell, b. Nov. 25, 1891.

1786. James Clark Tisdell, b. June 22, 1896.

1787. William Lawrence Tisdell, b. Feb. 13, 1901.

— 1161 —

Frederick Monroe Tisdell, son of James Monroe (No. 506), b. Belvidere, Ill., Jan. 7, 1869, m. Brighton, Mass., Sept. 8, 1898, Nellie Lee Monroe, (b. Brighton, Mass., Aug. 10, 1869), dau. of Albert Nelson Monroe. "Fred Monroe Tisdell is a teacher, a graduate of Northwestern University, and a Doctor of Philosophy from Harvard University. He taught in the University of Wisconsin for two years, at Oberlin College three years, and at the Armour Institute of Technology four years. He has been President of the University of Wyoming since 1904." (Who is Who in America).

Tisdell Child.

1788. Nelson Clark Tisdell, b. Cambridge, Mass., March 11, 1900.

— 1166 —

Edith Isabel Tisdale, dau. of George Marsh (No. 510), b. Milwaukee, Wis., April 6, 1875, m. June 30, 1902, Dr. R. K. Grove, of Buffalo, N. Y., where she now resides.

SIXTH GENERATION

Grove Child.

1789. Helen Marie Grove, b. Buffalo, N. Y., Oct. 20, 1905.

— 1167 —

Franklin Moulton Tisdale, son of George Marsh (No. 510), b. Buffalo, N. Y., April 3, 1880, m. Texas Valley, N. Y., Nov. 14, 1901, Eunice Tiffany. Mr. Tisdale is located in Buffalo, is manager of a collecting agency for Physicians.

Tisdale Child.

1790. Moulton Tiffany Tisdale, b. Buffalo, N. Y., Dec. 14, 1902.

— 1172 —

Cora B. Tisdal, dau. of Chester (No. 520), b. June 14, 1868, m. Sept. 14, 1892, J. W. Shaw, res. Burr Oak, Mich.

Shaw Child.

1791. Theda G. Shaw, b. Burr Oak, Mich., April 11, 1895.

— 1173 —

Lucien O. Tisdal, son of Chester (No. 520), b. April 3, 1868, m. April 3, 1892, Kate Markland, res. Fitzgerald, Ga.

Tisdal Children.

1792. Hazel Carol Tisdal, b. Gerring, Neb., Dec. 5, 1893.

1793. Elsie Ruth Tisdal, b. Fitzgerald, Ga., May 5, 1896.

1794. Mildred Helen Tisdal, b. Fitzgerald, Ga., March 28, 1898.

— 1183 —

Charles Albert Hayes, son of Julia Ann (No. 524), b. E. Hartford, Conn., Sept. 16, 1857, m. April 18, 1882, Luella L. Beckwith. Farmer, d. Jan. 3, 1894.

ANTISELL IN AMERICA

Hayes Children.

1795. Mattie Frances Hayes, b. E. Windsor, Conn., March 6, 1884.

1796. Horace Bidwell Hayes, b. E. Windsor, Conn., Aug. 3, 1885.

1797. Mildred Hayes, b. Talcottville, Conn., April 18, 1887, d. in infancy.

1798. Frank Beckwith Hayes, b. S. Manchester, Conn., Dec. 11, 1888.

1799. Florence Hayes, b. S. Manchester, Conn., April 21, 1890, d. in infancy.

1800. Olin Chapman Hayes, b. S. Manchester, Conn., May 11, 1892.

— 1184 —

Edward Everett Hayes, son of Julia Ann (No. 524), b. E. Hartford, Conn., April 12, 1859, m. Feb. 25, 1885, Helen S. Matson. Carpenter.

Hayes Children.

1801. Ralph Edward Hayes, b. S. Manchester, Conn., June 21, 1886.

1802. Clayton Hayes, b. S. Manchester, Conn., Jan. 12, 1889, d. five years old.

1803. Walter Hayes, b. S. Manchester, Conn., Dec. 5, 1898, d. in infancy.

— 1185 —

Delcena Maria Hayes, dau. of Julia Ann (No. 524), b. E. Hartford, Conn., Sept. 3, 1861, m. Dec. 25, 1884, George M. Skinner. Farmer, Vernon, Conn.

Skinner Children.

1804. Raymond George Skinner, b. Vernon, Conn., Nov. 6, 1885.

SIXTH GENERATION

1805. Ethel Maria Skinner, b. Vernon, Conn., June 3, 1887.

1806. Luther Calvin Skinner, b. Vernon, Conn., May 6, 1889.

1807. Lewis Terrill Skinner, b. Vernon, Conn., May 31, 1895.

1808. Ruth Ellen Skinner, b. Vernon, Conn., Feb. 13, 1897.

1809. Mabel Skinner, b. Vernon, Conn., May 30, 1899, d. in infancy.

1810. Della Frances Skinner, b. Vernon, Conn., Aug. 16, 1902, d. in infancy.

— 1186 —

Clara Adella Hayes, dau. of Julia Ann (No. 524), b. E. Hartford, Conn., Jan. 12, 1864, m. March 30, 1855, Millard F. Hutchinson. Machinist.

Hutchinson Children.

1811. Wallace Hutchinson, b. S. Manchester, Conn., April 18, 1887.

1812. Maude Adella Hutchinson, b. S. Manchester, Conn., Sept. 6, 1889.

1813. Mildred Clara Hutchinson, b. S. Manchester, Conn., Sept. 6, 1889.

— 1187 —

Almeron Gilman Hayes, son of Julia Ann (No. 524), b. E. Hartford, Conn., Oct. 30, 1865, m. May 18, 1899, Grace E. Hollister, bus. patrolman.

— 1188 —

Florence Mabel Hayes, dau. of Julia Ann (No. 524), b. E. Hartford, Conn., May 17, 1868, m. D. Wadsworth Hollister, Manchester, Conn.

ANTISELL IN AMERICA

Hollister Children.

1814. Charles Jared Wadsworth Hollister, b. Manchester, Conn., July 19, 1895.

1815. Almeron Lawrence Hollister, b. Manchester, Conn., Nov. 5, 1899.

1816. Florence Harriet Hollister, b. Manchester, Conn., Aug. 8, 1902.

— 1189 —

Julia Frances Hayes, dau. of Julia Ann (No. 524), b. E. Hartford, Conn., Aug. 12, 1872, m. April 24, 1889, Pierson A. Reese. Expressman.

Reese Child.

1817. Julia Pierson Reese, b. S. Manchester, Conn., April 11, 1894.

— 1190 —

Edith Clara Gilman, dau. of Orlando M. (No. 525), b. Oct. 6, 1863, d. Dec. 12, 1903, m. Dec. 25, 1875, Frank Crossen.

Crossen Children.

1818. Orlando Martin Crossen, b. Burnside, Conn., Feb. 16, 1888. ,

1819. Raymond Crossen, b. Buckland, Conn., March 16, 1890.

— 1191 —

Martin Luther Gilman, son of Orlando M. (No. 525), b. July 3, 1868, m. Mabel Smith of Springfield, Mass., res. Buckland, Conn.

Gilman Children.

1820. Orlando Martin Gilman, b. Buckland, Conn., Aug. 5, 1894.

1821. Howard Gilman, b. Buckland, Conn., May 3, 1902.



FREDERICK MONROE TISDEL

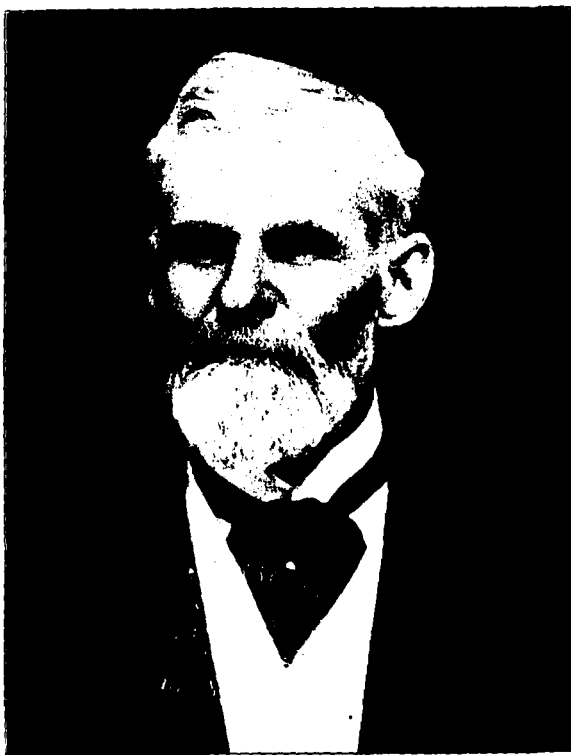

OZIAS D. ANTISDALE

SIXTH GENERATION

— 1193 —

Almeron McLean Gilman, son of Edwin Erasmus (No. 527), b. Buckland, Conn., Oct. 25, 1871, m. Ida Luce, bus. motorman.

Gilman Child.

1822. Hazel Gilman, b. Manchester, Conn., Dec. 4, 1898.

— 1194 —

Edwin Russell Gilman, son of Edwin Erasmus (No. 527), b. Buckland, Conn., April 14, 1875, m. Lizzie Develin, bus. Manager Woolen Mills, Manchester, Conn.

Gilman Child.

1823. Edwin James Gilman, b. Manchester, Conn., June 17, 1902.

— 1197 —

Edna Gilman, dau. of Edwin Erasmus (No. 527), b. Buckland, Conn., Aug. 12, 1883, m. Joseph Maxwell Bofird. Conductor.

— 1205 —

Phebe Alzina Merrill, dau. of Sarah Ann (No. 536), b. Lake George, Steuben Co., Ind., Feb. 2, 1840, m. March 7, 1864, Elias Dedmore, who served three years in Civil War.

Dedmore Children.

1824. William E. Dedmore, b. 1865, brick mason, res. Wyanet, Ill.

1825. James A. Dedmore, b. 1868, res. Fairmont, Neb.

1826. Lilly B. Dedmore, b. 1871, res. Panama, Neb., m. Rev. Otto Gregg.

1827. Sarah A. Dedmore, b. 1873, res. Wyanet, Ill., (widow.)

ANTISELL IN AMERICA

1828. Arthur E. Dedmore, b. 1875, m. Adelia Madison, bus. mason.

1829. Oscar D. Dedmore, b. 1877, res. Fairmont, Neb. In Spanish-American War.

1830. Harry V. Dedmore, b. 1879, res. Fairmont, Neb., m. Aug., 1905. Barber.

1831. Clinton O. Dedmore, b. 1881, res. Joliet, Ill. Conductor, street car.

1832. Maud M. Dedmore, b. 1883, res. Fairmont, Neb., m.

— 1212 —

Emily Merrill, dau. of Sarah Ann (No. 536), b. Monroe, Wis., July 30, 1854, m. Aug. 24, 1873, Theodore Lewis Williams.

Williams Children.

1833. Daisy Merrill Williams, b. Dec. 6, 1878. Court stenographer, Geneva, Neb.

1834. John Williams, b. Jan. 24, 1880, m. Nov. 23, 1903, Mattie Jones. Soldier Spanish-American War; res. Kansas City, Mo.

— 1214 —

Ellen A. Merrill, dau. of Sarah Ann (No. 536), b. Monroe, Wis., Nov. 10, 1859, m. Geneva, Neb., Nov. 30, 1882, Fred A. Williams (b. Orland, Ind., April 3, 1860; Major Spanish-American War), son of Major D. Williams. Painter, res. Geneva, Neb. Brother of Theo. L. Williams.

Williams Children.

1835. Florence A. Williams, b. Geneva, Neb., Oct. 15, 1884.

1836. Wendell Williams, b. Geneva, Neb., March 3, 1885, d. Aug. 23, 1885.

SIXTH GENERATION

1837. Major Franklin Williams, b. Geneva, Neb., March 4, 1886.

1838. Edna Merrill Williams, b. Geneva, Neb., April 30, 1890.

1839. Marion Williams, b. Geneva, Neb., Feb. 22, 1894.

— 1216 —

Wilford Edgar Cady, son of Curtis (No. 538), b. Madison, O., Oct. 30, 1852, m. Lansing, Mich., Dec. 25, 1875, Nellie L. Smith. An engineer and machinist, res. 709 Sheridan St., Lansing, Mich.

Cady Children.

1840. *Claude Ernest Cady, b. Lansing, Mich., May 28, 1878.

— 1224 —

Georgia A. Cady, dau. of Oscar (No. 542), b. Madison, O., Feb. 11, 1872, m. Madison, O., July 27, 1898, William W. Williams of Chicago, Ill. Res. Pittsburg, Pa.

Williams Children.

1841. Wendall Cady Williams, b. Madison, O., Aug. 22, 1900.

1842. Nadine Williams, b. Madison, O., March 10, 1903.

— 1225 —

Glenn M. Cady, son of Oscar (No. 542), b. Madison, O., April 27, 1877, m. 1st Edna Arnold, dau. of Delos Arnold, m. 2nd Geneva, O., Nov. 24, 1906, Jennie M. Gray. In the employ of the Geneva Tool Co., res. Geneva, O.

— 1227 —

Orlando Tisdell Grattan, son of Phebe Jane (No. 545), b. Mt. Carroll, Ill., May 8, 1853, m. Waukon, Iowa, May 18, 1874, Eva C. Hersey. Bus. hardware and loans; res. Elkton, Brookings Co., S. Dak.

ANTISELL IN AMERICA

Grattan Children.

1843. Paul Hersey Grattan, b. Decorah, Ia., March 7, 1876.
1844. *Leroy Judson Grattan, b. Decorah, Ia., June 2, 1877, m. Nov. 30, 1904.
1845. *Edna Grace Grattan, b. Elkton, S. Dak., Feb. 22, 1882.
1846. Nettie Grattan, b. Elkton, S. Dak., d. April 20, 1883.

— 1228 —

Mary Grattan, dau. of Phebe Jane (No. 545), b. Mt. Carroll, Ill., July 26, 1855, m. Preston, Minn., June 20, 1877, George W. Palmer (b. New Lebanon, N. Y., Feb. 15, 1853), son of Cady and Sarah (Cornwell) Palmer. Lumber dealer, LeRoy, Minn.

Palmer Children.

1847. Ralph George Palmer, b. Preston, Minn., March 21, 1878, d. Minneapolis, Minn., March 8, 1905.
1848. Loretta Alice Palmer, b. LeRoy, Minn., Oct. 19, 1882.
1849. Harlan Guyant Palmer, b. LeRoy, Minn., March 19, 1885.
1850. Orlando Tisdell Palmer, b. LeRoy, Minn., May 11, 1887.
1851. William J. Palmer, b. LeRoy, Minn., Aug. 20, 1890.
1852. Zuma Margaret Palmer, b. LeRoy, Minn., June 22, 1897.

— 1230 —

Alene Bright, dau. of Huldah Ann (No. 546), b. Freeport, Ill., Feb. 13, 1860, m. Cedar Rapids, Ia., Nov. 18, 1876,

SIXTH GENERATION

H. C. Brownlee of St. Louis, Mo. Alene, d. Denver, Colo., June 15, 1882.

Brownlee Child.

1853. Hannah Lee Brownlee, b. Freeport, Ill., Oct. 10, 1877.

— 1231 —

Frankie Bright, dau. of Huldah Ann (No. 546), b. Freeport, Ill., Jan. 24, 1862, m. Denver, Colo., April 26, 1882, Elmer H. Pond, res. Denver, Colo.

Pond Children.

1854. Clarence Bright Pond, b. Denver, Colo., June 10, 1885.

1855. Georgia Anna Pond, b. Denver, Colo., April 6, 1890.

— 1234 —

Lucia Anna Bright, dau. of Huldah Ann (No. 546), b. Freeport, Ill., Oct. 10, 1868, m. Freeport, Ill., Feb. 8, 1899, Matthew B. Marvin (b. Warren, Ill., June 10, 1863), son of Judge Matthew (b. Avon, Livingstone Co., N. Y., June 17, 1821), and Martha Jane (Jones) Marvin (m. March 31, 1861, d. Aug. 3, 1899.) Real estate and insurance, Freeport, Ill.

— 1236 —

Curtis B. A. Tisdell, son of Perez, Jun. (No. 548), b. Salem, Neb., July 21, 1886, m. July 10, 1898, Minnie Boyd (b. Porter, Ill., July 24, 1869.) Res. Greeley, Colo.

Tisdell Child.

1856. Bertram B. A. Tisdell, b. Greeley, Colo., Dec. 26, 1899.

ANTISELL IN AMERICA

— 1237 —

Kent A. Tisdell, son of Perez, Jun. (No. 548), b. Salem, Neb., March 24, 1868, m. March 8, 1893, Laura Slosser (b. Pittsfield, Ill., July 11, 1870.) Res. Greeley, Colo.

Tisdell Children.

- 1857. Ross A. Tisdell, b. Greeley, Colo., May 8, 1895.
- 1858. Alden A. Tisdell, b. Greeley, Colo., July 17, 1900.
- 1859. Dorothy A. Tisdell, b. Greeley, Colo., Dec. 19, 1902.
- 1860. Junius A. Tisdell, b. Greeley, Colo., June 14, 1905.

— 1238 —

Claude A. Tisdell, son of Perez, Jun. (No. 548), b. Humbolt, Neb., July 9, 1870, m. Woodland, Calif., July 26, 1900. Maggie M. Masters (b. Bullittsville, Boone Co., Ky., Oct. 23, 1878), dau. of Wm. Nelson and Eveline Ella Masters. Mechanic, res. Woodland, Calif.

Tisdell Children.

- 1861. Claude Nelson Tisdell, b. San Francisco, Calif., April 5, 1901.
- 1862. Una Elenora Tisdell, b. Woodland, Calif., Dec. 16, 1906.

— 1239 —

Perez A. Tisdell 3rd, son of Perez, Jun. (No. 548), b. Humbolt, Neb., Oct. 16, 1872, m. Dec. 26, 1899, Agnes Slosser (b. Pittsfield, Ill., Nov. 25, 1874.) Res. Greeley, Colo.

Tisdell Children.

- 1863. Theodore A. Tisdell, b. Greeley, Colo., June 22, 1901.
- 1864. Wendell A. Tisdell, b. Greeley, Colo., Nov. 25, 1903.
- 1865. Josephine A. Tisdell, b. Greeley, Colo., March 13, 1905.

SIXTH GENERATION

— 1242 —

Frederick Parks Chrisler, son of Sarah Addie (No. 549), b. Cedar Rapids, Ia., Oct. 22, 1869, m. Freeport, Ill., Sept. 11, 1895, Maude E. Baker.

Chrisler Child.

1866. Lalan Vine Chrisler, b. Freeport, Ill., April 8, 1897.

— 1243 —

William James Chrisler, son of Sarah Addie (No. 549), b. Cedar Rapids, Ia., July 5, 1871, m. Freeport, Ill., April 23, 1896, Ethel Preston.

Chrisler Children.

1867. Gladys Lucile Chrisler, b. Freeport, Ill., Nov. 28, 1897.

1868. Janet Hope Chrisler, b. Freeport, Ill., Sept. 9, 1899.

— 1247 —

May Tisdell, dau. of Delos (No. 550), b. Warren, Ill., May 5, 1856, m. Salem, Neb., Oct., 1874, Dr. C. C. Kenny, res. Lincoln, Neb., where she d. July 1, 1875, burial at Salem, Neb.

— 1248 —

June A. Tisdell, son of Delos (No. 550), b. Warren, Ill., Nov. 16, 1858, m. Salem, Neb., Nov., 1894, Rosa Fisher (b. Salem, Neb., July 2, 1873.)

Tisdell Child.

1869. Harry Tisdell, b. Salem, Neb., Aug. 14, 1896.

— 1250 —

Sherman A. Tisdell, son of Delos (No. 550), b. Salem, Neb., Jan. 21, 1865, m. Salem, Neb., May 20, 1890, Hattie

ANTISELL IN AMERICA

Philena Curtis (b. Feb. 16, 1866.) Was cashier of the bank of Salem, Neb., until Nov., 1902, removed to Santa Barbara, Calif., where he is head bookkeeper of the Wiehl Grocery Co.

Tisdal Children.

1870. Helen Eaton Tisdal, b. Salem, Neb., Sept. 17, 1891.

1871. Florence Louise Tisdal, b. Humbolt, Neb., Nov. 5, 1892.

1872. Kenneth Burton Tisdal, b. Salem, Neb., Jan. 21, 1894.

1873. Winifred Tisdal, b. Salem, Neb., July 5, 1896.

1874. Fred Sherman Tisdal, b. Salem, Neb., Dec. 16, 1899.

1875. Charles Arthur Tisdal, b. Salem, Neb., March 23, 1900.

1876. Mary Charlotte Tisdal, b. Salem, Neb., Dec. 23, 1901.

— 1263 —

Delos Smith, son of Melissa (No. 551), b. Warren, Ill., May 30, 1852, m. Brownville, Neb., Dec. 23, 1875, Mollie Hobday (d. Brownville, Neb., Nov. 10, 1877.) Was in hardware bus. in Brownville until 1890. Now in jewelry bus. and time dispatcher for the B. & M. R. R. at Lincoln, Neb.

— 1264 —

Freeman Allen Rising, son of Melissa (No. 551), b. Warren, Ill., Dec. 20, 1857, m. Mass., Oct. 26, 1887, Ella Otis Bowditch (b. Cambridgeport, Mass., March 5, 1864.) Many years a printer in Chicago, New York, Boston and Washington, D. C., for government. Now lumbering and farming in North Wis.

SIXTH GENERATION

Rising Children.

1877. Azell Anson Rising, b. Somerville, Mass., Oct. 27, 1889.

1878. Ethel May Rising, b. Somerville, Mass., May 30, 1893, d. March 10, 1894.

— 1265 —

Mary Abbey Rising, dau. of Melissa (No. 551), b. Warren, Ill., Oct. 12, 1858, m. Salem, Neb., April 3, 1878, Charles Henry Gurney (b. July 17, 1847. Graduate of Hillsdale College, Mich., 1873. Public school teacher in Salem, Neb., Villisca, Shenandoah and Marengo, Ia. Since 1891 Alumni Professor of Belles-lettres, and head of the Pedagogical Dept., also Dean of the Faculty of Hillsdale College; res. Hillsdale, Mich).

Gurney Children.

1879. *May Belle Gurney, b. July 7, 1879.

1880. *Florence Ethel Gurney, b. Aug. 12, 1881.

1881. Frank Mathuss Gurney, b. March 20, 1884, d. Sept. 14, 1886.

1882. Ruth Rising Gurney, b. Oct. 12, 1887.

— 1270 —

Frank Miles Tisdell, son of Freeman (No. 552), b. Brownville, Neb., Nov. 18, 1873, m. Oct. 7, 1896, Florence Annette Thayer (b. Elkport, Ia., May 13, 1876), dau. of Frank M. and Hannah Thayer. Druggist. Dairying and farming, res. Winthrop, Ia.

— 1271 —

George John Whitmore, son of Charles (No. 555), b. Warren, Ill., m. Ransom, Ill., Sept. 5, 1888, Josie E. Barnes, res. Ransom, Ill.

ANTISELL IN AMERICA

Whitmore Children.

1883. Gladys Whitmore, b. Madrid, Ia., Sept. 13, 1890.
1884. Helen L. Whitmore, b. Carlisle, Ia., Dec. 13, 1894.
1885. William Curtis Whitmore, b. Bourbon, Mo., Aug.
15, 1897.
1886. Frances Jessie Whitmore, b. Ransom, Ill., Sept.
16, 1901.

— 1272 —

William H. Whitmore, son of Edwin (No. 557), b. Warren, Ill., March 25, 1867, m. Ransom, Ill., Margaret Stunhart, res. Wilmington, Ill.

Whitmore Children.

1887. Charles S. Whitmore, b. Wilmington, Ill., March
31, 1900.
1888. William H. Whitmore, b. Wilmington, Ill., July
1, 1903.

— 1275 —

Mary Belle Leverett, dau. of Harriet Maria (No. 560), b. Salem, Neb., Oct. 16, 1860, m. Garden Valley, Wis., May 26, 1880, George P. Sanford. Real estate, loan and banking. Pres. 1st Nat. Bank Council Bluffs, Ia., six years. Stockholder in thirteen banks, d. Council Bluffs, Ia., August, 1902. Mary Belle attended Platteville, Wis., Normal School; is a writer of short stories, res. Council Bluffs, Ia.

Sanford Children.

1889. Arthur Leverett Sanford, b. Lavalley, Wis., Sept.
22, 1882, m. Bessie Mollineaux.
1890. Raymond Parker Sanford, b. Lavalley, Wis., May
7, 1888.
1891. Infant Sanford, b. Lavalley, Wis., Dec., 1894, d.
Dec., 1894.

SIXTH GENERATION

— 1276 —

Fred Eugene Leverett, son of Harriet Maria (No. 560), b. Salem, Neb., Dec. 31, 1861, m. Table Rock, Neb., April 3, 1894, Gertrude M. Boone. Ranchman, res. McCamley, S. Dak.

Leverett Children.

1892. Maurine Gertrude Leverett, b. Table Rock, Neb., March 8, 1895.

1893. Lucile Eunice Leverett, b. McCamley, S. Dak., Aug. 15, 1897.

1894. Robert Eli Leverett, b. McCamley, S. Dak., July 22, 1899.

1895. Florence May Leverett, b. McCamley, S. Dak., Aug. 7, 1901.

1896. Edward W. Leverett, b. McCamley, S. Dak., Oct. 16, 1903.

1897. Glenn Leverett, b. McCamley, S. Dak., Feb. 15, 1906.

— 1277 —

Thomas Tisdal Leverett, son of Harriet Maria (No. 560), b. Salem, Neb., Aug. 24, 1863, m. Sioux Falls, S. Dak., Feb. 17, 1889, Nellie M. Fee. Traveling agent for machinery, res. Watertown, S. Dak.

Leverett Child.

1898. Thomas Tisdal Leverett, Jun., b. Watertown, S. Dak., July 10, 1902.

— 1278 —

William Joseph Leverett, son of Harriet Maria (No. 560), b. Warren, Ill., Sept. 1, 1867, m. Hillsdale, Mich., Aug. 10, 1903, Julia M. Reynolds. Both graduated from Hillsdale College in 1891. He published the "Vidette," Valley Springs, S. Dak., 1891-2; "Trans-Mississippian," at Council Bluffs, Ia.,

ANTISELL IN AMERICA

1897-8; banking and real estate nine years; Sec. Council Bluffs Mut. Bldg. & Loan Ass'n.; res. Council Bluffs, Ia.

Leverett Children.

1899. James William Leverett, b. Council Bluffs, Ia., July 18, 1895.

— 1279 —

Frank Stowe Leverett, son of Harriet Maria (No. 560), b. Hillsboro, Wis., Sept. 28, 1869, m. Wisconsin, June 3, 1889, Maude R. Coursen, dau. of Abram R. and Minnie A. (Russell) Coursen. Linotyper, res. San Francisco at the time of the earthquake of 1906.

— 1281 —

Carrie Gertrude Leverett, dau. of Harriet Maria (No. 560), b. Garden Valley, Wis., March 4, 1873, m. Horton Kan., Sept. 1, 1896, Allison Wix Augur (b. Pardeeville, Wis.) son of Orlando D. and Lucy (Munger) Augur. An A. B. at Hillsdale College in 1890; A. M. at Michigan University, Ann Arbor, 1893; science teacher in Des Moines, Ia., and Chicago, Ill., High Schools. Automobile bus. in Chicago in 1902. Mrs. Augur was educated at Hillsdale and Lawrence, Kan. Teacher in public schools. Res. Chicago, Ill.

Augur Children.

1900. Marion Gertrude Augur, b. Des Moines, Ia., July 20, 1897.

1901. Lois Helen Augur, b. Ravenswood, Chicago, March 19, 1899.

1902. Eleanor Harriet Augur, b. Ravenswood, Chicago, April 27, 1900.

1903. Allison Leverett Augur, b. Ravenswood, Chicago, March 29, 1902.

1904. Lelia Frances Augur, b. Ravenswood, Chicago, April 27, 1904.

SIXTH GENERATION

— 1282 —

Don Wyman Abbey, son of Nancy Louise (No. 561), b. Salem, Neb., Dec. 20, 1865, m. Summit Tp., Kan., Nov. 14, 1889, Clara Margaret Coen: Farmer in Cloud Co., Kan.

Abbey Children.

1905. Fred Almon Abbey, b. Half Way, Cloud Co., Kan., June 11, 1892.

1906. Orville Herman Abbey, b. Half Way, Cloud Co., Kan., May 19, 1895, d. Nov. 16, 1896.

1907. Oscar Tisdell Abbey, b. Half Way, Cloud Co., Kan., March 6, 1898.

1908. Bessie Louise Abbey, b. Half Way, Cloud Co., Kan., Oct. 8, 1900, d. March 8, 1901.

1909. Neva Lucile Abbey, b. Half Way, Cloud Co., Kan., July 6, 1903.

— 1283 —

Sarah Lois Abbey, dau. of Nancy Louise (No. 561), b. Salem, Neb., March 17, 1869, m. Half Way, Kan., Cornelius Augustine De Long. Farmer, res. Natoma, Kan., Osborne Co.

De Long Children.

1910. Myrtle Leola De Long, b. Natoma, Kan., April 15, 1895.

1911. Jessie May De Long, b. Natoma, Kan., Aug. 22, 1900.

— 1284 —

William Herman Abbey, son of Nancy Louise (No. 561), b. Salem, Neb., Jan. 2, 1871, m. Carthage, Mo., Oct. 5, 1898, Emily Myrtle Kington. Is R. R. postal clerk on Mo. Pac. R. R. Res. Atchinson, Kan.

— 1285 —

Fred Wallace Abbey, son of Nancy Louise (No. 561), b.

ANTISELL IN AMERICA

Salem, Neb., Jan. 5, 1874, m. Half Way, Kan., Oct. 11, 1894,
Ida Belle Thompson. Farmer, near Jamestown, Kan.

Abbey Children.

1912. Howard Soule Abbey, b. Half Way, Kan., July 26, 1897.

1913. Walter Wallace Abbey, b. Half Way, Kan., May 6, 1900.

1914. Lemoine F. Abbey, b. Half Way, Kan., July 30, 1905, d. Feb. 5, 1906.

1915. Helen Leola Abbey, b. Half Way, Kan., April 1, 1908.

— 1286 —

Jessie Ellen Abbey, dau. of Nancy Louise (No. 561), b. Summit, Kan., Nov. 15, 1879, m. Half Way, Kan., Nov. 25, 1897, Byron E. Wheeler. Farmer, near Jamestown, Kan., in 1907 removed to Texas.

Wheeler Children.

1916. Ruby Marguerite Wheeler, b. Half Way, Kan., March 22, 1901.

1917. John Sidney Wheeler, b. Half Way, Kan., April 10, 1902.

1918. Roy Edwin Wheeler, b. Half Way, Kan., Feb. 14, 1905.

— 1287 —

Vaughn Ely Wyman, son of Mary E. (No. 562) and Lloyd (No. 569), b. Salem, Neb., Sept. 26, 1870, m. Painesville, O., April 18, 1899, Bessie Bunnell Crane (b. Ashtabula, O., Aug. 8, 1868), dau. of Edward Salmon and Elizabeth Minerva (Blakeslee) Bunnell. After leaving school he was for a time cashier and bookkeeper in mercantile establishments in Saginaw, Mich., and Joliet, Ill. In 1890 was appointed clerk in the U. S. Census Office at Washington, D. C.;

SIXTH GENERATION

later became special agent of the same bureau to collect statistics of transportation in the Southern States. Upon the completion of this investigation he returned to Ill. to enter the employ of the Ill. Steel Co. He afterwards became associated with an Abstract and Real Estate firm in Painesville, O., and in 1894 assisted in organizing the Realty Title and Investment Co., of that place, becoming Sec. In 1900 he was chosen Sec. and Treas. of the Pioneer Trust Co., in which position he remained for five years, when he established the Municipal and Corporation Bond business in which he is now engaged. Res. Painesville, O.

— 1288 —

Bayard Wyman, son of Mary E. (No. 562) and Lloyd (No. 569), b. Salem, Neb., Sept. 30, 1873, m. Washington, D. C., July 23, 1902, Carrie Bradford McCrellis (b. Vevay, Ind., Dec. 9, 1875), dau. of James Bradford and Adelaide (French) McCrellis. High School (1890); Prin. city schools, Joliet, Ill., (1891-4); LL. B., Univ. of Mich. (1898); LL. M. (1900), and D. C. L. (1901) Columbian (George Washington) Univ.; Pres. Washington Chapter Phi Sigma Kappa fraternity (1900-'01); admitted bar Supreme Court, Mich., (1897); Supreme Court U. S. (1901); practiced law, Saginaw, Mich., (1898-1900); asst. to solicitor, Dept. of Commerce and Labor (1903-4); Chief Division of Correspondence, Postoffice Dept. (1905-6); Supt. Division of Postmaster's Appointments, Postoffice Dept. (1907). Res. Washington, D. C.

— 1289 —

Grace Elaine Wyman, dau. of Mary E. (No. 562) and Lloyd (No. 569), b. Perry, O., April 14, 1876. High school (1896); attended Lake Erie College; A. B. Ohio Wesleyan University; teacher of English, Painesville High School.

— 1290 —

Guy Wyman, son of Mary E. (No. 562) and Lloyd (No.

ANTISELL IN AMERICA

569), b. Perry, O., Aug. 28, 1878, m. Chardon, O., Aug. 18, 1904, Helen May Hazen (b. Youngstown, O., Oct. 22, 1883), dau. of William and Margaret (Falls) Hazen. Painesville High School (1897); Sec. for a number of years, then Pres. of the Realty, Title and Investment Co., of Painesville, O.; Sec. Board of Education, also of Sargent Brick Co., of Painesville. Res. Painesville, O.

Wyman Child.

1919. Mary Margaret Wyman, b. Painesville, O., Nov. 16, 1905.

— 1291 —

Thomas Bright Wyman, son of Mary E. (No. 562) and Lloyd (No. 569), b. Perry, O., July 14, 1880. Graduated from Painesville High School (1898); bank clerk several years; Biltmore Forest School, Biltmore, N. C., (1904); Forester for Cleveland Cliffs Iron Co., at Munising, Mich.; supervisor for Grand Island township; m. Negaunee, Mich., Dec. 17, 1907, Lillian Penglase (b. Ishpeming, Mich., April 4, 1881), dau. of Capt. Wm. (b. Brage, Churchtown, Cornwall, Eng., June 24, 1842) and Anne (Allen) Penglase (b. Mullingar, Ireland, Dec. 8, 1842.) Res. Munising, Mich.

— 1292 —

Charles Lloyd Wyman, son of Mary E. (No. 562) and Lloyd (No. 569), b. Perry, O., May 12, 1883. Graduated Painesville High School (1899); studied surveying until 1903, when he entered West Point Military Academy; 2nd Lieut. U. S. Army from West Point, June, 1907. Stationed with Co. F, 17th U. S. Infantry, Camaguey, Cuba.

— 1293 —

Clarke Tisdell Jennings, son of Sarah Parker (No. 563), b. Salem, Neb., May 4, 1868, m. March 2, 1897, Mrs. Minnie Ashmore. Merchant, res. Sapulpa, I. T.

SIXTH GENERATION

— 1299 —

Flora Day Staver, dau. of Phebe Ellen (No. 564), b. Salem, Neb., May 9, 1870, m. Salem, Neb., Dec. 27, 1892, Wilson F. Vincent (b. Feb. 25, 1859.) Res. Joplin, Mo.

Vincent Children.

1920. Ruth Virginia Vincent, b. Sterling, Neb., Oct. 16, 1893.

1921. Helen Marguerite Vincent, b. Sterling, Neb., March 28, 1898.

1922. Lyle Staver Vincent, b. Sterling, Neb., March 28, 1898.

— 1300 —

Edith Ellen Staver, dau. of Phebe Ellen (No. 564), b. Salem, Neb., Sept. 12, 1872, m. Salem, Neb., Feb. 15, 1894, Leon L. Barnes (b. Dec. 20, 1870.) Res. Verdon, Neb.

Barnes Children.

1923. Hazel May Barnes, b. Salem, Neb., Dec. 21, 1894.

1924. Mildred Louise Barnes, b. Salem, Neb., Sept. 11, 1899.

— 1301 —

Walter Tisdell Staver, son of Phebe Ellen (No. 564), b. Salem, Neb., July 13, 1875, m. Council Bluffs, Ia., June 24, 1908, Dorothea Roberts, dau. of George W. Roberts. **Mr. Staver** is a printer, res. Mitchell, S. Dak.

— 1302 —

Carrie Louise Staver, dau. of Phebe Ellen (No. 564), b. Salem, Neb., July 15, 1878, m. Salem, Neb., July 27, 1900, Robert G. Henderson (b. Dec. 12, 1872.) Res. Rulo, Neb.

— 1303 —

Mary Wyman Sinclair, dau. of Sarah Frances (No. 566),

ANTISELL IN AMERICA

b. Perry, O., Nov. 30, 1868, m. Perry, O., Aug. 21, 1896, James Ellsworth Keech (b. Boston, O., July 10, 1873), son of John Henry and Rebecca Elizabeth (Keeler) Keech. Tax Inquisitor, res. Painesville, O., d. June 8, 1908.

— 1307 —

Frances Marion Beck, dau. of Jennie (No. 568), b. Lockport, N. Y., Sept. 2, 1863. Educated at Platteville, Wis., Normal School, and at Pratt Institute of Brooklyn, N. Y. Supt. of the Art Dept., public schools, Jackson, Mich.

— 1308 —

Florence Maria Beck, dau. of Jennie (No. 568), b. Cleveland, O., May 26, 1867. Educated at Platteville, Wis., Normal School. Taught many years; was librarian in Illinois University at Charlestown, Ill.; m. Thomas Lawrence McGlachlin (b. Stevens Point, Wis., July 25, 1875), son of Edward Fenton, and Mary Eliza (Lawrence) McGlachlin. Business manager of Stevens Point Journal.

— 1309 —

Robert Wyman Beck, son of Jennie (No. 568), b. Ash-tabula, O., Nov. 26, 1868; was for years office supt. of the American Smelting Co., Omaha, Neb. Leaving there he became a member of the Middleby Oven Co., locating at San Francisco, Calif., where he was at the time of the great earthquake, which destroyed home and business and so weakened his health that he died at Berkeley, Calif., June 28, 1907.

— 1310 —

Charlton Tisdell Beck, son of Jennie (No. 568), b. Platteville, Wis., Oct. 19, 1878, m. Platteville, Wis., Aug. 14, 1906, Lenice Eugenie Oettiker, dau. of Dr. and Mrs. James Oettiker of Platteville, Wis. He was teacher in "Latin School" in Chicago, Ill., from there going to St. Louis, Mo., where he is manager of the Middleby Oven Co.

SIXTH GENERATION

— 1311 —

George Gordon Beck, son of Jennie (No. 568), b. Platteville, Wis., June 1, 1880, m. Alexandria, Va., Jan. 6, 1907, Mrs. Emma Bruce Shirreffs. Engaged in newspaper work in Chicago, Ill. Later traveling salesman. Res. Chicago, Ill.

— 1312 —

Don Wyman Barrows, son of Gertrude (No. 572), b. Lincoln, Ill., Aug. 23, 1879. Graduated from the S. S. Still College of Osteopathy, Des Moines, Ia., in 1905. Located in Painesville, O., where he also deals in musical instruments.

— 1313 —

Grace Antisdel Barrows, dau. of Gertrude (No. 572), b. Lincoln, Ill., Sept. 9, 1882, m. Painesville, O., Aug. 6, 1903, Edwin Parker King (b. Painesville, O., Sept. 17, 1879), son of Osman and Josephine (Whittemore) King. Grace King is a fine violinist, having received instruction in Berlin. Edwin P. deals in musical instruments at Ashtabula, O. Res. Painesville, O.

King Child.

1925. **Richard Barrows King**, b. Painesville, O., Feb. 12, 1905, d. Jan. 9, 1908.

— 1315 —

Fred Walter Tisdell, son of Walter Curtis (No. 573), b. Painesville, O., July 9, 1868, m. 1st Painesville, O., Feb. 27, 1894, Mary Legget Sanford, (d. Cleveland, O., Jan. 16, 1899), m. 2d Cleveland, O., 1906, May J. Meacham. He is chief clerk of the Auditors Department of the L. S. and M. S. Railroad, res. Cleveland, O.

— 1317 —

Lola Tisdell Riker, dau. of Evaline Elizabeth (No 574), b. Painesville, O., Jan. 25, 1860, m. Painsville, O., Jan. 2,

ANTISELL IN AMERICA

1883, Chas. Allison Shaw, (d. Canton, O., March 31, 1893). Educated at Western Reserve College. Prin. of Canton High School at the time of his death. Mrs. Shaw teaches in the Public Schools of Canton.

Shaw Children.

1926. *Majorie Riker Shaw, b. Canton, O., June 28, 1886.

1927. Donald Marchand Shaw, b. Canton, O., Nov. 24, 1890.

— 1318 —

Henry Ellsworth Riker, son of Evaline Elizabeth (No. 574), b. Painesville, O., April 13, 1862, m. Warren, O., Sept. 17, 1885, Delia A. Kingsley, res. Akron, O., where he is an expert accountant with a rubber manufacturing company.

— 1319 —

Jennie Wyman Riker, dau. of Evaline Elizabeth (No. 574), b. Painesville, O., July 5, 1865, m. Painesville, O., Jan. 2, 1888, Ezra C. Rodman, Jr., res. Binghamton, N. Y.

Rodman Children.

1928. Harold Lee Rodman, b. Slate Run, Pa., Jan. 25, 1891.

1929. Evalyn Marie Rodman, b. Slate Run, Pa., June 27, 1893.

1930. Ethel Belle Rodman, b. Texas, Oct. 28, 1895.

— 1320 —

Eva Louise Riker, dau. of Evaline Elizabeth (No. 574), b. Painesville, O., July 5, 1867, m. Painesville, O., Nov. 12, 1889, James William Hamlin, Capt. on Puget Sound, res. Seattle, Wash.

SIXTH GENERATION

Hamlin Children.

1931. Margueritte Louise Hamlin, b. Seattle, Wash., March 20, 1891.

1932. Frederick Burton Hamlin, b. Painesville, O., Feb. 4, 1894, d. Dec. 10, 1897.

1933. Robert James Hamlin, b. Seattle, Wash., Aug. 3, 1898.

— 1321 —

Walter Silas Riker, son of Evaline Elizabeth (No. 574), b. Painesville, O., March 12, 1870, m. Painesville, O., Dec. 4, 1894, Blanche Elizabeth Miller, bus. grocer, res. Wellsville, Ohio.

Riker Children.

1934. Harland Alexander Riker, b. Painesville, O., Dec. 5, 1895.

1935. Burton Miller Riker, b. Wellsville, O., Jan. 13, 1906.

— 1322 —

Alma Elizabeth Riker, dau. of Evaline Elizabeth (No. 574), b. Painesville, O., April 13, 1873, m. Painesville, O., Feb. 15, 1905, Trevor Powell Jones, (b. Wales, March 11, 1878), son of J. Powell and Jane (Hoag) Jones, bus. gents' furnishing goods, res. Painesville, O.

Jones Child.

1936. Trevor Powell Jones Jun, b. Painesville, O., May 1, 1906, d. Oct. 30, 1906.

1937. Robert Riker Jones, b. Painesville, O., June 6, 1907.

— 1325 —

Helen Wilson Tisdell, dau. of Willard Parker (No. 576),

ANTISELL IN AMERICA

b. Washington, D. C., Aug. 17, 1868, m. Washington, D. C., Aug. 7, 1898, M. Gregoire De Wollant, sec. to the Russian Ambassador at Washington. He has held important positions with his government, is the author of several books, possibly the last is "The Land of the Rising Sun," which was translated from Russian to English with the aid of Mme. De Wollant. He is now (1908) the Russian Charge d' Affairs of Mexico, res. Mexico City.

— 1328 —

Seymour Ely Straight, son of Marion Wyman (No. 577), b. Hudson, O., Sept. 1, 1876, m. Cleveland, O., June 21, 1899, Jessie Hopper Johnson, (b. Cleveland, O., Dec. 12, 1875). He is in dairy business, Pittsburg, Pa.

Straight Children.

1938. Seymour Ely Straight, b. Pittsburg, Pa., March 3, 1900.

1939. George Willard Straight, b. Pittsburg, Pa., Sept. 12, 1902.

— 1329 —

Florence M. Straight, dau. of Marion Wyman (No. 577), b. Hudson, O., Oct. 13, 1880, m. Pittsburg, Pa., July 20, 1897, Lewis Jay Bingham, son of Ira A. Bingham, of Spencer, N. Y. Mr. Bingham is a graduate of Colgate University. Physical director at Shady Hill Academy, in Pittsburg, res. Kirksville, Mo., at the American School of Osteopathy.

— 1330 —

Willard Silas Tisdell, son of Henry Carter (No. 579), b. Washington, D. C., Feb. 15, (1878, m. Binghamton, N. Y., June 30, 1908, Ethel Marion Riker (b. Painesville, O., March 17, 1878), dau. of Leander Byron and Evaline Elizabeth (Tisdell) Riker, res. N. Y. City.

SIXTH GENERATION

— 1331 —

Alton Purdy Tisdell, son of Henry (No. 579), b. Washington, D. C., Oct. 15, 1879, m. Oct. 17, 1907, at Jersey City, N. J., Virgiline L. Cooke, dau. of Louis E. Cooke. Alton P. is in the printing department of the Government at Washington, D. C.

— 1354 —

George A. Parker, son of Henry Cotton (No. 620), b. Kewanee, Ill., Sept. 21, 1856, m. Miss Sims, res. Syracuse, N. Y. Mr. Parker holds the position of "Dean of College of Fine Arts" of the Syracuse University, having been connected with that institution for twenty-five years in musical work. A graduate of the Royal Conservatory, Stuttgart. Has made many trips abroad in connection with the University.

Parker Children.

1940. Frieda Sims Parker, b. June 15, 1884.

1941. Eunice Parker, b. July 25, 1886.

1942. George Sims Parker, b. Sept. 13, 1890.

— 1359 —

Jane Thornton Parker, dau. of Henry Cotton (No. 620), b. Kewanee, Ill., Aug. 11, 1865, m. Kewanee, Ill., W. H. Bruce, (b. England), res 417 S. Chestnut St., Kewanee, Ill.

Bruce Children.

1943. Mary Bruce, b. Kewanee, Ill., 18 years in 1907.

1944. Parker Bruce, b. Kewanee, Ill., 13 years in 1907.

— 1365 —

Mabel Lovern Parker, dau. of George Marvin (No. 626), b. April 15, 1873, m. March 8, 1905, William B. Wells, who is (1905) editor of the "Pacific Monthly," res. Portland, Ore.

— 1366 —

James Orre Parker, son of Orre (No. 627), b. Harpers-

ANTISELL IN AMERICA

field, O., March 1, 1863, m. 1st Penn, Mich., 1880, Edna Rich, m. 2d May 20, 1896, Nettie Wilson, (b. Geneva, O.) Farmer, res. Trumbull, O.

Parker Child.

1945. Edith Rosalind Parker, b. Trumbull, O., Sept. 11, 1899.

— 1367 —

Charles Lee Parker, son of Orre (No. 627), b. Harpers field, O., Jan. 19, 1865, m. 1st Russell, O., Dec. 25, 1886, Lilly M. Robinson, (d. June 16, 1888), m. 2d Leominster, Mass., Aug. 3, 1893, Louise E. Allen. Charles Lee is a Congregational minister, having been a missionary with pastorates in Tenn. and Me. Now (1906) is pastor of Cong. Church, Collinwood, O.

Parker Children.

- 1946. Fred Parker, b. (child of 1st wife) June 8, 1888.
- 1947. Rodney Allen Parker, b. Cumberland Gap, May 20, 1894.
- 1948. Lee Norton Parker, b. Ashland, Me., April 9, 1896.
- 1949. Leonard Boutelle Parker, b. Ashland, Me., Jan. 29, 1898.
- 1950. Ethan Allen Parker, b. Auburn, Me., Nov. 16, 1899.
- 1951. Orre Chalmer Parker, b. Sebago Lake, Me., Aug. 19, 1901.
- 1952. Alice Elizabeth Parker, b. Mexico, Me., July 11, 1903.
- 1953. Donald Irving Parker, b. Collinwood, O., May 11, 1905.

— 1368 —

Amelia Orpha Parker, dau. of Orre (No. 627), b. Har-

SIXTH GENERATION

persfield, O., Nov. 3, 1868, m. Trumbull, O., July 2, 1887, Byron E. Livingstone, (b. Trumbull, O., 1863), son of Elmer and Adell Livingstone. Farmer, res. Trumbull, O.

Livingstone Children.

1954. Perry Livingstone, b. Trumbull, O., Dec. 20, 1888.

1955. Florence Livingstone, b. Trumbull, O., July 27, 1895.

— 1369 —

William Norton Parker, son of Orre (No. 627), b. East Trumbull, O., March 3, 1871, m. Ashtabula, O., May 24, 1893, Alice May Sanford, (b. Thompson, O., May 26, 1870), dau. of M. S. and Mary (Markt) Sanford. Auctioneer, mail carrier, Rock Creek, O.

Parker Children.

1956. Orre Mark Parker, b. E. Trumbull, O., April 9, 1894.

1957. Orpha Alice Parker, b. Rock Creek, O., July 1, 1895.

1958. Kathryn Agnes Parker, b. Rock Creek, O., Jan. 1, 1897.

— 1370 —

Clarke Rodney Parker, son of Orre (No. 627), b. E. Trumbull, O., Nov. 29, 1873, m. Franklin, Ind., June 15, 1899, Grace Ella Stott, (b. Franklin, Ind., Nov. 29, 1870), dau. of Pres. Wm. T. Stott, of Franklin College, and Arabella Ruth Tracy. Mr. and Mrs. Parker were graduates of Franklin College, he in 1897. Head of the music department; teacher of history, latin and music in high school; Prin. of H. S.; Pastor of Baptist Church, La Porte, Ind.

Parker Child.

1959. Cyril Rodney Parker, b. Muncie, Ind., May 4, 1901.

ANTISELL IN AMERICA

— 1371 —

Ara Arthur Parker, son of Manville (No. 629), b. Russell, Geauga Co., O., Aug. 30, 1857, m. 1st Jan. 3, 1877, Ada A. Young, (d. Jan. 8, 1880), dau. of Danforth and Laura Young, m. 2d March 15, 1883, Belle Taylor, (d. April, 1893). Electrician and mechanic, res. Ashtabula, O.

— 1372 —

Ira Ildefonso Parker, son of Manville, (No. 629), b. Saybrook, Ashtabula Co., O., Feb. 4, 1860, m. 1st Nov., 1888, Adell Stone, (d. May 4, 1898), m. 2nd Aug. 13, 1901, Mrs. Lena Wolf. Steam engineer, res. Ashtabula, O.

Parker Children.

1961. Retta Parker	} Children of 1st wife.
1960. Eva May Parker	

— 1373 —

Delia Delphine Parker, dau. of Manville (No. 629), b. Brady, Kalamazoo Co., Mich., March 24, 1862, m. 1st Dec. 25, 1882, William Florida, (separated 1884), m. 2d 1891, Lewis L. Delavern, res. Ashtabula, O.

Children.

1962. Kittie Orveline Florida.
1963. Alta Delavern.

— 1374 —

Clyde Lewis Parker, son of Manville (No. 629), b. Harpersfield, O., July 13, 1878, m. Oct. 25, 1901, Eva C. Harris, dau. of Wesley Harris, of Madison, O. Mechanic, res. Madison, O.

Parker Child.

1964. Wesley Parker, b. Madison, O., 1902.

SIXTH GENERATION

— 1376 —

Flora Lillian Parker, dau. of Harmon Cole (No. 631), b. Franklin, Portage Co., O., Nov. 2, 1878, m. Kent, O., April 10, 1902, Everard Nichols, son of William Nichols. Farmer, res. Ravenna, O.

— 1379 —

Myra Lace, dau. of Myra (No. 633), b. Feb. 18, 1883, m. Corydon Hoyt, res. Rock Creek, O.

Hoyt Child.

1965. Medora Hoyt, b. Rock Creek, O., March 30, 1902.

— 1387 —

Verne Elton Parker, son of Elton Charles (No. 636), b. Pine Island, Minn., March 2, 1874, m. Pine Island, Jan. 1, 1900, Blanche I. Irish (b. Sept. 11, 1878.) No family. Mr. Parker is a dealer in "General Merchandise," Pine Island, Minn.

— 1388 —

Roy Parker Williams, son of Emily Louise (No. 637), b. Minneapolis, Minn., Sept. 10, 1887, m. Shelton, Conn., Sept. 28, 1901, Edith Perry (b. Shelton, Conn., Jan. 3, 1882), dau. of John Perry (dealer in real estate) and Miranda Hurd. Occupation, Illuminating Gas. Res. New Haven, Conn; 1908 removed to Seattle, Wash.

Williams Children.

1966. Florence Perry Williams, b. New Haven, Conn., Nov. 14, 1902.

1967. Edwin Oscar Williams, b. New Haven, Conn., Aug. 8, 1904.

1968. Edith Louise Williams, b. New Haven, Conn., Oct. 24, 1905.

ANTISELL IN AMERICA

— 1389 —

Ernest Oscar Carew, son of Ella Catherine (No. 639), b. Red Wing, Minn., March 4, 1869, m. Fargo, N. Dak., Feb. 22, 1896, Phena M. Nelson (b. Chippewa Falls, Wis., March 4, 1873), dau. of Ole and Harriet (Wilson) Nelson. Farmer, res. Deer Creek, Minn.

Carew Child.

1969. Harold Owen Carew, b. Deer Creek, Minn., Nov. 1, 1897.

— 1393 —

Harry Stanton Prime, son of Sarah Rosanna (No. 640) b. May 18, 1859, m. Aug. 3, 1844, Lillie Gaskell. Commercial traveler, res. Minn.

Prime Child.

1970. Gertrude Lillian Prime, b. Jan. 29, 1886.

— 1394 —

Samuel Murray Burpee, son of Sarah Rosanna (No. 640), b. Feb. 7, 1866, m. Oct. 23, 1892, Annie Curtis Smith. He was a merchant, d. Nov. 12, 1901.

Burpee Children.

1971. Sarah Ruth Burpee, b. April 3, 1894.

1972. Scott Milton Burpee, b. Jan. 14, 1898.

— 1395 —

Charles Bacon Burpee, son of Sarah Rosanna (No. 640), b. May 17, 1868, m. Nellie Kerns, May 31, 1898. Real estate agent, Minn.

Burpee Children.

1973. Margaret Pauline Burpee, b. Aug. 27, 1899.

1974. John House Burpee, b. June 23, 1901.

SIXTH GENERATION

— 1397 —

Charles Willard Stanton, son of Alida Estelle (No. 641),
b. Aug. 5, 1861, m. Lulu Mattice. Lawyer, res. Minn.

Stanton Children.

- 1975. Leila Alida Stanton.
- 1976. Harlan Mayne Stanton.

— 1399 —

Kate Marion Cheney, dau. of Alida Estelle (No. 641), b.
Feb. 8, 1866, m. 1st June 6, 1885, Elton Barton; 2nd June 15,
1898, J. S. Ewers.

Barton Child.

- 1977. Merle Barton, b. Sept. 15, 1887.

— 1400 —

Walter Benjamin Cheney, son of Alida Estella (No. 641),
b. Dec. 17, 1868, d. Feb., 1901, m. Jan. 17, 1894, Addie Dodge.
Lumber dealer.

Cheney Children.

- 1978. Neva Cheney, b. Feb. 1, 1895.
- 1979. Zella Cheney, b. Aug. 3, 1896.
- 1980. Zoa Cheney, b. Aug. 3, 1896.

— 1403 —

Georgia May Morehouse, dau. of Marion Frances (No.
642), b. Aug. 18, 1869, m. Sept. 4, 1888, Asa Hubbard Irish,
res. 337 Ramsey St., St. Paul, Minn.

— 1406 —

Charles Harry Parker, son of James (No. 644), b. June
4, 1880, m. Dec. 2, 1901, May Calder. Druggist.

ANTISELL IN AMERICA

Parker Children.

1981. Gladys Abbey Parker, b. March 3, 1903.

1982. Lyndon James Parker, b. April 23, 1904.

— 1409 —

Wilfred Downing, Jr., son of Wilfred (No. 648), b. Bronson, Mich., Jan. 16, 1850, m. Kingston, Minn., May 21, 1879, Alice Miller (dau. of Daniel and Susan Miller.) Res. Burr Oak, Mich.

Downing Children.

1983. *Melvin Downing, b. April 13, 1880, Burr Oak, Mich.

1984. *Ira Downing, b. Nov. 8, 1881, Burr Oak, Mich.

— 1411 —

Carrie L. Tinney, dau. of Betsey Ann (No. 650), b. Eagle, Clinton Co., Mich., Jan. 22, 1866, m. Sept. 29, 1885, Vernetta E. Wilder, res. Clinton Co., Mich., where she d. Nov. 1, 1892.

Wilder Child.

1985. Lloyd Burr Wilder, b. Sept. 10, 1890, res. Eagle, Mich.

— 1412 —

Flora E. Tinney, dau. of Betsey Ann (No. 650), b. Eagle, Mich., May 7, 1868, m. Lansing, Mich., May 7, 1890, George Bert Goodrich (b. Holly, Oakland Co., Mich.,) son of Nelson and Melissa Goodrich. Res. Fenton, Genesee Co., Mich.

Goodrich Children.

1986. Clarence A. Goodrich, b. Fenton, Mich., Nov. 3, 1892.

1987. Vada M. Goodrich, b. Fenton, Mich., Dec. 5, 1893.

SIXTH GENERATION

1988. Lola Gladys Goodrich, b. Fenton, Mich., April 19, 1902.

— 1413 —

Emma L. Holbrook, dau. of Elijah H. (No. 651), b. Nov. 21, 1862, m. 1st July 4, 1880, John A. Warner (deceased); m. 2nd Dec. 18, 1901, Ellis Hughes. Res. Middlebury, Ind.

Warner Child.

1989. Lula D. Warner, b. Aug. 29, 1887, res. Middlebury, Ind.

— 1416 —

Effie A. Holbrook, dau. of Elijah H. (No. 651), b. June 28, 1870, m. Aug. 11, 1885, John Crandall, res. Kahlotus, Wash.

Crandall Children.

1990. Newton E. Crandall, b. Aug. 20, 1888.

1991. Glen E. Crandall, b. May 10, 1891.

— 1417 —

Dora Alvira Holbrook, dau. of Elijah H. (No. 651), b. Jan. 26, 1872, m. March 19, 1895, Noah Webster Smalley (deceased), residence Bronson, Mich.

Smalley Children.

1992. Lusene May Smalley, b. March 26, 1896, d. March 25, 1897, Pittston, Pa.

1993. Jennette Arline Smalley, b. June 18, 1897.

— 1418 —

Adelbert C. Himebaugh, son of Eva (No. 653), b. near Burr Oak, Mich., Nov. 17, 1863, m. near Nottawa, Mich., Sept. 29, 1886, Belle A. Dexter, dau. of Miles and Huldah Dexter, res. Burr Oak. Educated in the public schools of

ANTISELL IN AMERICA

Burr Oak, and at Mich. Agr. College; he then spent four years as a farmer and hardware merchant, which business he gave up to engage in the manufacture of corn-planters in Burr Oak. These planters have a world-wide reputation, being sold in the U. S. and foreign countries. In 1899 he founded the A. C. Himebaugh Telephone system, known later as the Southern Michigan Telephone system, of which he is president. He is treasurer of the Michigan State Telephone Association, also cashier of the Sheffield Banking Co., of Burr Oak, since its establishment in 1898. He owns farm and timber lands, business blocks, and has interests in mines and lumber. He was delegate to the Nat. Dem. Convention of 1896, 1900 and 1904.

Himebaugh Children

1994. Adelbert C. Himebaugh, Jr., b. Burr Oak, Mich., June 15, 1899.

1995. Dorris Marion Himebaugh, b. Burr Oak, Mich., Feb. 5, 1903.

— 1419 —

Coye Leslie Himebaugh, son of Eva (No. 653), b. near Burr Oak, Mich., June 29, 1865, m. Burr Oak, Mich., June 24, 1903, Althea Wilcox, dau. of Roswell and Belle Wilcox. He is a clerk in the U. S. Pension Bureau, res. 932 Westminster St., Washington, D. C.

Himebaugh Children

1996. Leslie Wilcox Himebaugh, b. Washington, D. C., Sept. 6, 1904.

1997. Mary Evelyn Himebaugh, b. Washington, D. C., Aug. 2, 1906.

1998. Bayard Hanks Himebaugh, b. Washington, D. C., Sept. 9, 1907.

SIXTH GENERATION

— 1420 —

Estella M. Himebaugh, dau. of Eva (No. 653), b. Burr Oak, Mich., May 5, 1867, m. Burr Oak, Mich., June 13, 1894, Royal Andrews Wilcox, son of Roswell and Belle Wilcox of Burr Oak, res. Burr Oak, St. Joseph Co., Mich.

Wilcox Children.

1999. Culver Dumont Wilcox, b. Burr Oak, Mich., April 12, 1896.

2000. Kenneth Royal Wilcox, b. Burr Oak, Mich., May 25, 1899, d. Sept. 10, 1902.

2001. Maurice Dean Wilcox, b. Burr Oak, Mich., July 25, 1903.

— 1423 —

Ray C. Himebaugh, son of Eva (No. 653), b. Burr Oak, Mich., June 29, 1878, m. Findley, Mich., Oct. 8, 1901, Zola Fern Thurston, dau. of P. A. and Estelle Thurston. He is a merchant, stockholder and director of S. Mich. Tel. Co. Resides Burr Oak, Mich.

Himebaugh Child.

2002. Kathleen Joyce Himebaugh, b. Burr Oak, Mich., May 22, 1903.

— 1426 —

Carrie A. Holbrook, dau. of David (No. 655), b. Sept. 18, 1864, m. July 6, 1883, Willis B. Knaggs of Traverse City, Mich., son of Robert and Hattie Knaggs, res. 530 W. Eleventh St., Traverse City, Mich.

Knaggs Children.

2003. Lloyd S. Knaggs, b. Traverse City, March 7, 1885, m. Carrie Haney, June 8, 1906.

2004. Merle W. Knaggs, b. Traverse City, March 14, 1887.

ANTISELL IN AMERICA

2005. Vera M. Knaggs, b. Traverse City, Feb. 17, 1893.

2006. Opal Knaggs, b. Traverse City, Oct. 28, 1906.

— 1427 —

Linnie M. Holbrook, dau. of David (No. 655), b. Feb. 21, 1867, m. March 27, 1888, Dent G. Blue of Fife Lake, Mich., son of John and Charlotte Blue, res. Fife Lake, Mich.

Blue Child.

2007. Leon D. Blue, b. Fife Lake, Mich., Aug. 23, 1890.

— 1428 —

Eathie Holbrook, dau. of David (No. 655), b. Bronson, Mich., Feb. 28, 1869, m. Oct. 28, 1887, William Greenman. She died April 24, 1892.

Greenman Child.

2008. Rex Greenman, b. Oct. 28, 1891.

— 1429 —

Otis B. Holbrook, son of David (No. 655), b. Bronson, Mich., Oct. 18, 1870, m. Fife Lake, Mich., Aug. 8, 1901, Nina Gardner (b. May 11, 1880), dau. of William and Emma Gardner of Ransom, Mich.

Holbrook Child.

2009. Harrold G. Holbrook, b. June 16, 1902.

— 1431 —

William D. Holbrook, son of David (No. 655), b. May 21, 1881, m. July 6, 1904, Mary Dancingburg.

Holbrook Child.

2010. Leone Holbrook, b. July 12, 1905.

SEVENTH GENERATION

— 1448 —

Jessie Gladys Antisdel, dau. of James Francis (No. 686), b. Bay City, Mich., Nov. 20, 1885, m. Metuchen, New Jersey, June 28, 1905, Dr. William Alfred Ellis of Metuchen.

Ellis Children.

2011. William McEwan Ellis, b. Metuchen, N. J., March 26, 1906.

2012. James Lindell Ellis, b. Metuchen, N. J., Dec. 25, 1907.

— 1494 —

Nelson Antisdel, son of William (No. 748), b. Niles, Mich., Sept. 6, 1868, m. 1888, Lydia Gwilt (b. Dowagiac, Mich., Aug. 8, 1868.) Foundryman, res. Racine, Wis.

Antisdel Children.

2013. Glenn Edward Antisdel, b. Dowagiac, Mich., Oct. 16, 1889.

2014. William Vance Antisdel, b. Dowagiac, Mich., Dec. 30, 1891.

2015. Ruth Anna Antisdel, b. Dowagiac, Mich., Feb. 23, 1893.

2016. Paul Ellsworth Antisdel, b. Dowagiac, Mich., June 8, 1896.

2017. Dick Nelson Antisdel, b. Mishawaka, Ind., June 28, 1898.

2018. Wallace Isaac Antisdel, b. Mishawaka, Ind., Aug. 27, 1899.

2019. Clyde Winfield Antisdel, b. Kalamazoo, Mich., April 27, 1902.

ANTISELL IN AMERICA

— 1495 —

Fred Antisdel, son of William (No. 748), b. Jan. 4, 1872, m. 1898, May Kibby of Monterey, Allegan Co., Mich., res. Battle Creek, Mich.

Antisdel Child.

2020. Viola A. Antisdel, b. Dowagiac, Mich., Dec. 18, 1902.

— 1496 —

Mary Antisdel, dau. of Charles H. (No. 750), b. Pipestone, Mich., Oct. 2, 1876, m. Dr. B. E. Paul, Vet. Surgeon and clerk Dowagiac P. O.

Paul Child.

2021. Helen Paul, b. Dowagiac, Mich., Oct. 29, 1902.

— 1497 —

Alice Antisdel, dau. of Charles H. (No. 750), b. Niles, Mich., Oct. 27, 1878, m. April, 1898, Charles Heddon (pub. Dowagiac Daily News), res. Dowagiac, Mich.

Heddon Child.

2022. John Heddon, b. Dowagiac, Mich., Nov. 27, 1899.

— 1501 —

David J. Antisdel, son of Lagee (No. 751), b. Oct. 16, 1881, m. Buchanan, Mich., April 1, 1902, Norah Vaughn. Wood finisher, Buchanan, Mich.

Antisdel Child.

2023. Marie Belle Antisdel, b. Buchanan, Mich., May 6, 1903.

— 1505 —

Leona Dare Smith, dau. of Charles Martin (No. 757), b. Coloma, Mich., Sept. 11, 1873, m. Benton Harbor, Mich., Oct. 12, 1897, Herman William Hosbein (b. Coloma, Mich., Aug.

SEVENTH GENERATION

26, 1871), son of Edward and Helen Hosbein. Clerk, res. Coloma, Mich.

Hosbein Children.

2024. Frances Leone Hosbein, b. Coloma, Mich., Aug. 29, 1898.

2025. Leland Edward Hosbein, b. Coloma, Mich., Feb. 4, 1900.

2026. Charles Herman Hosbein, b. Coloma, Mich., Oct. 27, 1906.

— 1508 —

Francelia Lenore Smith, dau. of Charles Martin (No. 757), b. Coloma, Mich., Jan. 21, 1876, m. Benton Harbor, Mich., Nov. 20, 1895, Arthur Eugene Bishop (b. Sept. 6, 1868), son of Samuel and Jeanette Bishop. Sign writer and decorator.

— 1518 —

Neva Cynthia Smith, dau. of Monroe (No. 761), b. Clinton Co., Mich., Dec. 15, 1879, m. Durand, Shiawassee Co., Mich., 1899, Judson B. Kittle (b. Aug. 25, 1873, Shiawassee, Mich.,) son of Peters Kittle. Switchman, res. Detroit, Mich.

Kittle Child.

2027. Duane Emmet Kittle, b. Durand, Mich., Aug. 5, 1903.

— 1519 —

Eliza May Smith, dau. of Monroe (No. 761), b. Clinton Co., Mich., June 23, 1882, m. Battle Creek, Mich., Sept. 11, 1901, Dorance P. Horton (b. April 12, 1879), son of Richard and Mary Horton. R. R. conductor, res. Durand, Mich.

Horton Children.

2028. Mary Beatrice Horton, b. Battle Creek, Mich., May 15, 1903.

ANTISELL IN AMERICA

2029. Doris May Horton, b. Durand, Mich., Jan. 14, 1906.

— 1520 —

Howard Henry Smith, son of Monroe (No. 761), b. Clinton Co., Mich., Jan. 24, 1884, m. Union City, Branch Co., Mich., 1905, Grace Lathrope (b. Union City, June, 1884), dau. of Fred Lathrope. R. R. brakeman, res. Durand, Mich.

Smith Child.

2030. Hazel Smith, b. Durand, Mich., Nov. 21, 1905.

— 1529 —

George La Porte, son of Mary (No. 767), b. Dec. 25, 1879, m. Carrie Pierson, res. Coloma, Mich.

La Porte Children.

2031. Mildred La Porte, b. 1903.

2032. Faye La Porte, b. 1906.

— 1553 —

George E. Pettingill, son of Mary Jane (No. 790), b. Sept. 13, 1861, m. Oct. 18, 1893, Ida Weikle of Buffalo. Superintendent of Garland Conduit Works, West Pittsburg, Pa.

— 1563 —

Ella Blanche Austin, dau. of Sarah Elizabeth (No. 796), b. Galva, Ill., Jan. 21, 1875, m. London, England, July 5, 1904, William Ball, res. London, Eng.

Ball Child.

2033. Claire Elizabeth Ball, b. Chicago, Ill., April 24, 1905.

— 1564 —

Walter James Austin, son of Sarah Elizabeth (No. 796), b. Aurora, Ill., Jan. 12, 1878, m. Omaha, Neb., Oct. 8, 1902,

SEVENTH GENERATION

Zelma Fleming. Accountant with Armour & Co., res. St. Louis, Mo.

— 1585 —

Lillie J. Richards, dau. of Miranda (No. 899), b. Jan. 26, 1879, m. Akron, O., July 3, 1894, John McGee.

McGee Children.

- 2034. Jessie McGee, b. Oct. 28, 1895.
- 2035. Harry McGee, b. Feb. 2, 1898.
- 2036. William McGee, b. Feb. 27, 1903.
- 2037. Wilbur McGee, b. Feb. 27, 1903.

— 1586 —

Golda J. Richards, dau. of Miranda (No. 899), b. May 12, 1887, m. May 28, 1903, John Fitz Gerald.

— 1606 —

Edward Lloyd Saxon, son of Libbie Jane (No. 932), b. Rantoul, Ill., May 5, 1874, m. Orpha ——— (b. Creston, Ia., 1880.) Res. Princeton, Minn.

Saxon Child.

- 2038. Lloyd Saxon, b. Princeton, Minn., Feb. 18, 1902.

— 1607 —

Lewis Raymond Saxon, son of Libbie Jane (No. 932), b. Galesburg, Ill., April 13, 1876, m. Emma ——— (b. Princeton, Minn., 1888.) Res. Princeton, Minn.

Saxon Child.

- 2039. Marietta Saxon, b. Princeton, Minn., Sept. 10, 1907.

— 1621 —

Marion Electa Goodsill, dau. of Lutitia P. (No. 934), b. Ludden, Dickey Co., N. Dak., Dec. 31, 1885, m. Dec. 18, 1906,

ANTISELL IN AMERICA

John A. Palmer (b. Frederick, Md., Jan. 11, 1880), son of William and Mary Palmer. Railroad employe, res. Galesburg, Ill.

— 1644 —

Bessie Belle Sutcliffe, dau. of Sarah Amelia (No. 964), b. Youngstown, O., July 24, 1870, m. Warren, O., April 18, 1891, Ceylon Edward Hollingsworth.

Hollingsworth Children.

2040. Esther Hollingsworth, b. Warren, O., June 13, 1895.

2041. Elizabeth Hollingsworth, b. Warren, O., Sept. 4, 1897.

— 1646 —

Charlotte Sutcliffe, dau. of Sarah Amelia (No. 964), b. Warren, O., May 31, 1874, m. Warren, O., Sept. 28, 1898, Lyman Emory Burgess.

Burgess Child.

2042. Charlotte Hollingsworth Burgess, b. Denver, Colo., Jan. 11, 1900.

— 1647 —

Albert Jameson Sutcliffe, son of Sarah Amelia (No. 964), b. Warren, O., June 26, 1876, m. Warren, O., Jan. 31, 1900, Jessie Allan.

Sutcliffe Children.

2043. Helen Beatrice Sutcliffe, b. Warren, O., May 7, 1902.

2044. Marion Sutcliffe, b. Warren, O., Dec. 26, 1904.

— 1650 —

Clara Alice Sutcliffe, dau. of Sarah Amelia (No. 964), b. Warren, O., Feb. 29, 1884, m. Los Angeles, Calif., Albert Martine.

SEVENTH GENERATION

Martine Child.

2045. Helen Martine, b. Los Angeles, Calif., Dec. 10, 1904.

— 1706 —

Anna May Clark, dau. of Elizabeth Caroline (No. 1083), b. Falls, Wyoming Co., Pa., Dec. 19, 1871, m. Plainesville, Pa., Dec. 26, 1895, Albert Williams of Plains, Pa., (b. England, June 9, 1861-2.) Foreman for the Sheldon Axle Co., of Wilkesbarre, Pa.

Williams Children.

2046. Cecil Williams, b. Dec. 29, 1897, d. May 5, 1898.
2047. Harold Tonkin Williams, b. June 23, 1899.
2048. George Doty Williams, b. Nov. 15, 1902.

— 1740 —

Irene May Kelly, dau. of Emogene (No. 1102), b. Lakeville, Pa., May 14, 1885, m. Sept. 19, 1906, Oliver Vincent Drake (b. Johnstown, Polk Co., Wis.) Merchant, res. Susquehanna, Pa.

Drake Child.

2049. Leola Irene Drake, b. Susquehanna, Pa., Aug. 28, 1907.

— 1743 —

Almedia M. Pelton, dau. of Mary A. (No. 1103), b. Rowlands, Pa., May 22, 1885, m. Dec. 23, 1905, Earl Uban, res. Hawley, Pa. Superintendent Electric Light plant.

Uban Child.

2050. Hazel Uban, b. Hawley, Pa., Jan. 1, 1907.

— 1758 —

Maude Edwards, dau. of Jennie B. (No. 1115), b. Feb. 10, 1884, m. Aug. 29, 1906, C. A. Mattison of Oberlin, O.

ANTISELL IN AMERICA

— 1840 —

Claude E. Cady, son of Wilford (No. 1216), b. Lansing, Mich., May 28, 1878, m. Lansing, Mich., Feb. 2, 1899, Pacia Viola Wood. Grocer, res. Lansing, Mich.

Cady Child.

2051. Stanley Wood Cady, b. Lansing, Mich., May 12, 1906.

— 1844 —

Leroy Judson Grattan, son of Orlando Tisdell (No. 1227), b. Decorah, Ia., June 2, 1877, m. Flandreau, S. D., Nov. 30, 1904, Minnie Adella Walton (b. Woodman, Wis., April 27, 1879), dau. of Henry Frederick and Harriet (Laird) Walton. Hardware, res. Elkton, S. D.

Grattan Child.

2052. Guyant Walton Grattan, b. Elkton, S. D., Nov. 3, 1907.

— 1845 —

Edna Grace Grattan, dau. of Orlando Tisdell (No. 1227), b. Elkton, S. D., Feb. 22, 1882, m. April 14, 1907, Charles Augustus Collins. Res. Buffalo.

— 1879 —

May Belle Gurney, dau. of Mary (No. 1265), b. July 7, 1879, m. Hillsdale, Mich., July 2, 1902, Homer C. Lash, res. Jonesville, Mich. Head chemist for the Omega Portland Cement Co.

Lash Children.

2053. Howard Gurney Lash, b. Jonesville, Mich., April 1, 1903.

2054. Charles Coyle Lash, b. Jonesville, Mich., March 15, 1906, d. Jan. 19, 1907.

SEVENTH GENERATION

— 1880 —

Florence Ethel Gurney, dau. of Mary (No. 1265), b. Shenandoah, Ia., Aug. 12, 1881, m. Hillsdale, Mich., June 20, 1906, Rev. Will Charles Chappell, son of Judson and Julia (Henry) Chappell, res. Danville, N. H.

Chappell Child.

2055. Will Judson Chappell, b. N. Y. City, April 24, 1907.

— 1926 —

Marjorie Riker Shaw, dau. of Lola Tisdell (No. 1317) b. Canton, O., June 28, 1886, m. Canton, O., Sept. 19, 1907, George Swift, son of George Swift of Canton, O.

— 1983 —

Melville Downing, son of Wilfred Jun. (No. 1409), b. Kingston, Meeker Co., Minn., April 13, 1880, m. Bronson, Mich., Nov. 28, 1900, Pearl Parham (b. April 2, 1881), dau. of Ami K. and Rebecca Parham of Bronson, Mich. Veterinary Surgeon of Colon, St. Joseph Co., Mich.

Downing Child.

2056. Melba Helena Downing, b. Aug. 31, 1906.

— 1984 —

Ira Downing, son of Wilfred Jun. (No. 1409), b. Kingston, Meeker Co., Minn., Nov. 8, 1881, m. Centerville, Mich., Oct. 31, 1902, Hattie Krontz (b. Ensley Center, Newaygo Co., Mich., Aug. 24, 1885), dau. of Dinton W. and Mary L. Krontz of Findley, Mich., farmer; res. Burr Oak, Mich.

Downing Child.

2057. Alice Downing, b. July 22, 1904.

NOTES.

William Tisdell served as a private of Capt. Andrew Billings' company in the 3rd Regt. of New York forces, commanded by Col. James Clinton, Revolutionary War. His name appears on a company muster roll covering the period from June 28 to Sept. 28, 1775, dated at Ticonderoga, Sept. 28, 1775, which shows he enlisted July 4, 1775, and that he was present for duty. His name also appears on a muster roll of Capt. Ezekiel Cooper's company, same regiment, for the period from Nov. 15, 1775, to Jan. 30, 1776, which shows that he enlisted Nov. 15, 1775. Nothing further has been found of record relative to this soldier.

Parsons Antisill was a private in Lieut. Daniel Spooner's Co. of militia, that marched to Oxford on the Alarm, March, 1781. Vt. Rev. Rolls.

Marriage in Boston in 1721 of Mary Antwisle to Richard Hearn.

John Antisdell, b. France, m. Malinda ———
Children, Fred, b. Dresden, Can., May 24, 1868; Archie, d. 1898; Ida, b. Minneapolis, Minn.; Louise, b. Minneapolis, Minn.

Fred Antisdell, b. Dresden, Can., May 24, 1868, m. Theresa (b. 1869) Aug. 30, 1887. R. R. man, res. Chicago, Ill. One child, Cecelia, b. Jan. 12, 1889, m. Sept. 19, 1906, Edgar A. Rossiter, res. Chicago, Ill.

ANTISELL IN IRELAND.

Copied from family Bible by Thomas Richard Antisell (58.)

— 1 —

Christopher Antisell and his son **Thomas**, came from Enswell, Lancashire, Eng., to Ireland, in 1700, and resided for nine years at Killowning, (now called Castle Willington) near Nenagh, Co. Tipperary. Christopher then purchased Sraduff (1709), which is situated in Birr, Kings Co., sixty-two miles southwest of Dublin, and consists of four hundred acres of land prettily wooded, on which the family still reside. We have record of only his son Thomas.

2. *Thomas Antisell, b. March 20, 1687.

— 2 —

Thomas Antisell, son of Christopher (No. 1), b. March 20, 1687, m. Feb. 10, 1713, Miss Dorathea Frazer of Cork (b. April 30, 1695, d. Jan., 1757.) She was great-grand aunt to Jonathan Willington Walshe of Walshe Park, County Tipperary (near Sraduff), and grand aunt to Ruddock Grey of Balliraca House, County Tipperary. Thomas d. March, 1746.

Antisell Children.

3. Sarah Antisell, b. April 25, 1715.
4. Rachel Antisell, b. March 18, 1717.
5. Jane Antisell, b. May 12, 1719.
6. Elizabeth Antisell, b. Jan. 29, 1720.
7. *Christopher Antisell, b. Jan. 18, 1722.
8. *Thomas Antisell, b. 1724, dates blurred.
9. Dorothea Antisell, b. 1724, dates blurred.

ANTISELL IN AMERICA

— 7 —

Christopher Antisell, son of Thomas (No. 2), b. Jan 18, 1722, m. Feb. 13, 1749, Mrs. Anne (White) Palmer of Ballymac Egan House. She d. Sept. 28, 1792, aged 78 years. Christopher d. Aug. 2, 1809.

Antisell Children.

10. Dorothea Antisell, b. Nov. 1, 1749, d. Feb. 15, 1817.
11. Christopher Antisell, b. Nov. 27, 1750, d. 1751.
12. Mary Antisell, b. Aug. 22, 1753, m. Joe Shortt.
13. *Thomas Antisell, b. Jan. 1, 1755.
14. Christopher Antisell, b. July 23, 1756.
15. Rachel Antisell, d. 4 months old.
16. Joseph Antisell, b. May 5, 1760, res. Arbour Hill. Grandfather of Grant Allen (the writer.)

— 8 —

Thomas Antisell, son of Thomas (No. 2), b. about 1724, m. Miss Anne Watkins.

Antisell Children.

17. *Christopher Antisell, b. 1767.
18. John Antisell, b. April 1, 1773, m. Elizabeth Rourke, res. Dublin.

— 13 —

Thomas Antisell, son of Christopher (No. 7), b. Jan. 1, 1755, m. May 3, 1791, Margaret A. Munsell, dau. of Archdeacon Munsell of Limerick. Margaret d. April 9, 1825. Thomas d. Feb. 29, 1840.

Antisell Children.

19. *Christopher Antisell, b. June 9, 1792.
20. *Ephraim Munsell Antisell, b. July, 1794.
21. Catherine Antisell, b. Dec. 26, 1795, d. Oct. 19, 1884, unm.

ANTISELL IN IRELAND

- 22. Thomas Antisell, b. Aug., 1797, d. in three months.
- 23. *Anne Antisell, b. 1799, d. 1828.
- 24. *Thomas Antisell, b. about 1800.
- 25. *Elizabeth Antisell, b. Feb., 1802.

— 17 —

Christopher Antisell, son of Thomas (No. 8), b. 1767, d. 1849, in Dublin, Ireland, m. 1st Elizabeth, m. 2nd Margaret Daly (d. N. Y., 1853.) He distinguished himself as a Barrister at Law, and member of the Queen's Council, was offered a judgeship which he declined, because he did not wish to try his countrymen of the "Young Ireland Party," patriots and rebels of 1848, called traitors by the government, tried, sentenced and exiled to Van Diemens Land, those whom they caught. Several escaped to the U. S., his son Thomas being one of the number. In 1857 when the Rebels had all escaped, Queen Victoria issued a general amnesty. He d. in 1849 and was buried in Old Saint Anns, or Harold's Cross Cemetry, Dublin.

Antisell Children.

- 26. *William Antisell, b. Dublin, Ireland, 1815.
- 27. *Thomas Antisell, b. Dublin, Ireland, Jan. 17, 1817.
- 28. Christopher Antisell, b. Dublin, Ireland, d. very young.
- 29. Mary Antisell, b. Dublin, Ireland 1822 res. Middleton, Md., d.
- 30. Margaret Antisell, b. Dublin, Ireland, 1832 res. Middleton, Md., d.

— 19 —

Christopher Antisell, son of Thomas (No. 13), b. June 9, 1792, m. July 14, 1840, Elizabeth Bagnell. He d. Dec. 24, 1871, no issue.

— 20 —

Ephraim Munsell Antisell, son of Thomas (No. 13), b. July, 1794, m. April 22, 1843, Anna Maria Doolan in Ballin-

ANTISELL IN IRELAND

gary Church, Co. Tipperary, by the Rev. Joseph Rogers. She was the youngest daughter of Thomas Doolan, J. P. of Wingfield House, Co. Tipperary. Ephraim Munsell Antisell d. Sraduff, June 27, 1853.

Antisell Children.

31. *Thomas Christopher Antisell, b. Jan. 8, 1845.

— 23 —

Anne Antisell, dau. of Thomas (No. 13), b. 1799, m. her cousin, John Shortt, Barrister at Law, Dublin; had several children.

— 24 —

Thomas Antisell, son of Thomas (No. 13), b. 1800, m. April 11, 1840, Alice Rush of Galway. He d. Oct. 8, 1884.

Antisell Children.

32. *Thomas Munsell Antisell, b. Feb. 17, 1841.
33. Eliza Antisell, b. Oct. 20, 1843, unm.
34. Christopher Antisell, b. Oct. 11, 1844, d. in ten days.
35. Rose Antisell, b. Feb. 10, 1846, unm.
36. Catharine Antisell, b. Dec. 28, 1848, unm.
37. Jane Antisell, b. Jan. 30, 1850, d. Aug. 9, 1902.

— 25 —

Elizabeth or Eliza, dau. of Thomas (No. 13), b. Feb., 1802, m. Capt. Edward Evans of Honeymount House, Co., Tipperary, of the 78th Highlanders (now Seaforth Highlanders.)

Evans Children.

38. Edward Evans, a retired Major in British Army, 19th Regt.; served in the Crimea; m. an English lady, resided in England.

39. John Evans, in the 71st Highland Light Infantry, a Lieut. (Died.)

ANTISELL IN IRELAND

40. Lila Evans, m. Archdeacon Rush of Galway, has children.

— 26 —

William Antisell, son of Christopher (No. 17), b. Dublin, Ireland, 1815, m. Dublin, Ireland, 1840, Mrs. Anne Murphy (who had son Thomas; name changed to Antisell; had music store in San Francisco; sold "Antisell Pianos.")

Antisell Children.

41. Alice Antisell, b. Dublin, Ireland, 1842, m. 1st Marchand, m. 2nd.

42. William Antisell, b. Dublin, Ireland, 1844, d. in Calif., 1896, unm.

— 27 —

Thomas Antisell, son of Christopher (No. 17), b. Dublin, Ireland, Jan. 17, 1817, m. 1st Dublin, Ireland, June 5, 1840, Eliza Anne Nowlan (d. 1852), m. 2nd Detroit, Mich., June 5, 1854, Marion Stuart Forsyth, dau. of Maj. Robert Allan Forsyth, U. S. A. He was educated in the best schools of Ireland, England and Germany, specializing in Chemistry. He commenced his practice in Dublin, where he was lecturer in Chemistry in the Dublin School of Medicine. Owing to his connection with the "Young Ireland" party he left his native country in 1848. He practiced in New York; lectured in Chemistry in various colleges. Before the Civil War he was appointed principal examiner in the patent office in charge of the chemical division. He entered the volunteer service in the Union Army as Brigade Surgeon; was appointed medical director of the 12th Army Corps, receiving the rank of Brevet Lieut. Col. for faithful and efficient service. In 1871 he was sent to Japan as technologist in the Gov. Commission to develop the resources of the northern islands of that empire, in which he served six years. He was a member of several

ANTISELL IN IRELAND

scientific societies, at all times in demand as a lecturer; a contributor to scientific literature; author of several scientific works. He was connected with Georgetown University for thirty-two years, receiving the degree of Ph. D. He died June 14, 1893, and was buried in the Congressional cemetery at Washington.

Antisell Children (by first wife.)

43. Rebecca Antisell, b. Dublin, Ireland, Aug. 21, 1842, d. May 1, 1854.
44. *Margaret Euphrasia Antisell, b. Dublin, Ireland, May 30, 1844.
45. Mary Antisell, b. Dublin, Ireland, March 12, 1846.
46. Elizabeth Antisell, b. Dublin, Ireland, March 24, 1847.
47. Thomasina Antisell, b. Dublin, Ireland, Dec. 11, 1848.

(by 2nd wife.)

48. *Alice Howard Antisell, b. Dublin, Ireland, Sept. 18, 1857.
49. Thomas Antisell, b. Dublin, Ireland, Feb. 15, 1859, d. Nov. 26, 1896.
50. May Howard Antisell, b. Sept. 14, 1864, d. Oct. 10, 1866.
51. Marion Stuart Forsyth Antisell, b. Sept. 14, 1864, m. July 2, 1886, Louis Pierre Jouy, d. June 17, 1908.
52. Toner Antisell, b. Jan. 12, 1871.

— 31 —

Thomas Christopher Antisell, son of Ephraim Munnell (No. 20), b. Jan. 8, 1845, m. Miss McCarthy of Dublin, has two sons, three daus. Is an Architect and Surveyor, res. Alexander House, Prince of Wales Terrace, Balls Bridge, Dublin, Ireland. He is the lineal descendant of the Antisell family in Ireland.

ANTISELL IN IRELAND

— 32 —

Thomas Munsell Antisell, son of Thomas (No. 24), b. Feb. 17, 1841, m. Elizabeth Blaguire of Fiddone Castle, Co. Galway, April 29, 1872, res. Sraduff, Birr, Kings Co., Ireland.

Antisell Children.

58. Thomas Richard Antisell, b. April 18, 1873.

— 44 —

Margaret Euphrasia Antisell, dau. of Thomas (No. 27), b. Dublin, Ireland, May 30, 1844, m. Georgetown, D. C., Oct. 18, 1866, John Cruikshank. Lawyer and student (d. 1894), res. Washington, D. C.

Cruikshank Children.

59. John Sinclair Cruikshank, b. Aug. 9, 1867, d. Aug. 15, 1868.

60. Thomas Antisell Cruikshank, b. Jan. 2, 1869. Lawyer, Clerk, Washington, P. O.

61. *Wm. Mackey Cruikshank, b. Nov. 7, 1870.

62. *Margaret Euphrasia Cruikshank, b. May 13, 1876.

63. Charles Norman Cruikshank, b. July 15, 1882. Artist.

— 48 —

Alice Howard Antisell, dau. of Thomas (No. 27), b. Sept. 18, 1857, m. 1st George Kerby, m. 2nd N. B. T. Pentreath.

Kerby Child.

64. Alice Kerby, b. Sept. 21, 1891.

— 61 —

William Mackey Cruikshank, son of Margaret Euphrasia (No. 44), b. Nov. 7, 1870, m. Evanston, Ill., April 30, 1904, Camelia Baird Holabird, dau. of William Holabird. William Mackey Cruikshank is Capt. of Artillery in U. S. Army. Graduate of West Point, at present in the Philippines (1908).

ANTISELL IN IRELAND

Cruikshank Children.

65. Mary Holabird Cruikshank, b. May 8, 1905.

— 62 —

Margaret Euphrasia Cruikshank, dau. of Margaret Euphrasia (No. 44), b. May 13, 1876, m. Washington, D. C., Oct. 5, 1903, by the Rev. Chas. E. Buck. Sidney Frederick Smith of Cheltenham, Eng.

Smith Children.

66. Margaret Smith, b. February 8, 1905.
67. Sidney Elizabeth Smith, b. April, 1906.

Notes.

From records of St. Andoen's Church, Dublin, we have "Bapt. Dec. 7, 1760, Mary, dau. of Laurence and Mary Antisial. Bapt. June 21, 1761, Mary, dau. of William and Mary Catherine Antisell. Married Dec. 27, 1745, Thomas Antizell and Mary Maybury."

Some notice of the Antisell family (from Enswell, Lancashire, Eng.,) will be found in T. L. Cooke's Early History of Birr (1875) p. 275. John T. Purser's grandmother was an Antisell of Rathmine Castle, Dublin. Grant Allan (the writer) was a grandson of Joseph Antisell. Lord Emly of Limerick and the Sheppard family of Castle Sheppard and Clifton House, Tipperary, are related to the Antisells.

INDEX

FAMILY NAME

ANTISELL, Alice.....	292	Mary	20, 22
Alice H.....	290, 291	May H.....	290
Anne	287, 288	Perez	21, 25
Catharine	286	Phebe	21, 22
Catharine	288	Phineas	21, 27
Christopher	13, 285	Rachel	285
Christopher	285, 286	Rachel	286
Christopher	286	Rebecca	290
Christopher	286	Rose	288
Christopher	286, 287	Sarah	21
Christopher	286, 287	Sarah	285
Christopher	287	Silas	21, 28
Christopher	288	Simon	21, 22
Dorcas	21	Thankful	20, 22
Dorothea	285	Thomas	285
Dorothea	286	Thomas	285, 286
Eliza	288	Thomas	286
Elizabeth	285	Thomas	286
Elizabeth	287, 288	Thomas	290
Elizabeth	290	Thomas	287
Ephraim	286, 287	Thomas	287, 288
Jane	285	Thomas	287, 289
Jane	288	Thomas C.....	288, 290
John	286	Thomas M.....	238
Joseph	286	Thomas R.....	291
Joseph	292	Thomas M.....	288, 291
Lawrence	17, 22	Thomasina	290
Leah	21	Toner	290
Margaret	287	William	21
Margaret E.....	290, 291	William	287
Marie	287	William	292
Marion S.....	290	Zeruiah	20
Mary	286	ANTIZELL, Mary M.....	292
Mary	287	Thomas	292
Mary	290	ANTISILL, Parsons.....	284

INDEX

ANTISIAL, Mary.....	292	Betsey	29, 45
Mary C.....	292	Betsey	43, 82
William	292	Blanche	101, 194
ANTISDELL, Archie.....	284	Burton H.....	107
Cecelia	284	Caroline	39
Ida	284	Carrie P.....	115
John	284	Catherine	71
John	284	Cecil A.....	107
Louise	284	Charles	33
Malinda	284	Charles	100, 197
Theresa	284	Charles C.....	73, 147
ANTISDEL, Ada.....	113	Charles F.....	111
Albert	32, 56	Charles H.....	107, 199
Albert	107	Charles Henry.....	55, 114
Albert	75, 154	Charles J.....	53
Alice	114	Charles L.....	115
Alice	199, 276	Charles S.....	116
Alonzo S.....	55	Charlotte M.....	56, 117
Alvin H.....	32, 55	Chester	28, 41
Alvin W.....	54, 114	Clara B.....	146, 225
Ambrosia	48, 102	Clara Belle.....	55, 117
Ancia	31, 100	Clara F.....	99
Ancia M.....	47, 100	Clarence B.....	53, 113
Ann E.....	51, 111	Clarence J.....	116
Anna	25	Clark G.....	32, 54
Anna	198	Clark	56
Anna M.....	50, 107	Clarissa	28
Annis	31, 51	Clarissa E.....	50, 109
Annis	50, 109	Claude R.....	225
Arthur	75, 153	Clyde	52, 112
Arthur	101	Clyde W.....	275
Arthur E.....	101, 194	Curtis	29, 42
Arthur E.....	194	Dan	39, 75
Arthur E.....	193	David	50, 107
Arthur R.....	48, 101	David	199, 276
Arthur W.....	146, 225	Delbert	56
Asa	38, 71	Delphine	75
Asa L.....	73, 146	Dick N.....	275
Aurelia	32, 54	Dorcas	71
Bertha S.....	116	Dorcas Ann.....	72, 146
Bessie	47	Dorothy E.....	193
Bessie M.....	101	Earl	114
Bethiah	29	Earl	117

INDEX

Edith	198	Hannah	38, 71
Edith L.....	100	Hannah	50, 107
Edward	99	Hannah	31
Egbert M.....	74	Harriet	39
Electa	39, 73	Harriet A.....	55, 115
Elizabeth	53	Harriette	71
Elizabeth	75	Hattie	117
Ella	53	Hattie M.....	115
Ella C.....	73, 147	Hattie May.....	114
Ella M.....	99	Harve N.....	55, 116
Ellen F.....	115	Hazel O.....	147
Elmira	38, 72	Helen A.....	48, 102
Emily E.....	71, 144	Helen G.....	54
Emma B.....	99	Helen Grace.....	115
Emma J.....	54	Henry N.....	114
Emma L.....	101	Hezekiah	31
Esther J.....	50, 110	Hosea	32, 52
Eva J.....	56, 117	Hosea F.....	54, 114
Fanny L.....	100, 193	Ida J.....	55, 116
Flora	113	Israel	31, 47
Florence	101	James	49, 106
Floyd	199	James	192
Frances A.....	72, 146	James F.....	99, 191
Fred	199, 276	Jane	47
Fred L.....	147	Jasper	38, 72
Fred W.....	72	J. Claude.....	107
George	106	Jemima	32, 52
George	50, 110	Jennie	116
George	117	Jesse	117
George	47	Jessie G.....	192, 274
George A.....	39, 75	John	25, 31
George C.....	55, 115	John	31, 47
George H.....	72	John B.....	73, 148
George L.....	110	John C.....	114
George L.....	147, 226	John F.....	47, 97
Georgia	226	John J.....	193
Genevieve	32, 56	John P.....	99
Geraldine	194	John P.....	71, 144
Glenn	275	John N.....	49, 106
Grace	198	Joseph H.....	115
Grace M.....	193	Josiah	32, 53
Hallie	53	Julia	199
Hannah	29, 44	Lagee	107, 199

INDEX

Laura	32, 55	Mary E.....	52, 113
Laura	117	Mary J.....	51, 111
Laura E.....	116	Mary Mac.....	107, 109
Lawrence	28	Mary P.....	43, 84
Lawrence	28, 39	Mattie	33
Lawrence	38, 73	Maude E.....	56, 118
Leah	25	Maude	154
Leah M.....	225	Maye Belle.....	116
Leon A.....	146	Mehitabel	25
Lewis M.....	39, 74	Mehitabel	32
Lewis B.....	147	Miles D.....	145
Lloyd	154	Minnie B.....	99
Lola	193	Moses	31, 50
Lot	39	Myron J.....	56, 117
Louis W.....	148	Nancy C.....	50, 108
Louisa	51	Nancy D.....	51, 111
Lucetta	113	Nathaniel	25, 31
Lucien	41, 78	Nathaniel	31, 50
Lucinda	47	Nellie M.....	107, 198
Lula	199	Nelson	199, 275
Lulu E.....	146, 225	Nora	116
Luther	51	Ophelia	75
Lynn W.....	146	Olga	226
Magdalene	116	Olive	53
Marguerite	193	Olive N.....	115
Marie B.....	276	Orley D.....	54
Martha	25	Pamilla	31, 96
Martha	32, 53	Paul	275
Martha	53	Pearl A.....	116
Martha	56	Perez	29
Martha	39	Perez	21, 25
Martha R.....	39, 73	Phebe	43, 80
Martin	41, 78	Phineas	21, 27
Mary	28, 39	Phineas	28, 38
Mary	31, 96	Phineas	72
Mary	31, 106	Polly	25
Mary	31, 48	Polly	47
Mary	199, 276	Robert	114
Mary	47, 96	Rosa W.....	147, 226
Mary B.....	53	Roxanna	49
Mary E.....	55	Ruth	50, 110
Mary E.....	52, 113	Ruth A.....	275
Mary E.....	49, 106	Sarah	25

INDEX

Sarah	29, 44	Albert	58, 123
Sarah	31, 96	Albert S.....	65
Sarah	31	Alfred M.....	36, 63
Sarah	47, 96	Alice	65
Sarah Ann.....	51	Amelia C.....	64
Sarah Ann.....	47, 99	Arthur	124
Sarah E.....	31, 48	Asa	63
Sarah J.....	75	Augusta	58, 124
Sarah M.....	50, 108	Betsey	35, 59
Silas	29	Betsey	58, 125
Simeon	50	Carl B.....	136
Simon	22, 31	Dewey L.....	64
Simon	25, 32	Dorcas	27, 35
Simon	32, 52	Dorcas	34, 57
Simon	32, 54	Dura	27
Sophia	48, 101	Edward	37
Thankful	25	Edwin	37, 66
Thankful	29, 41	Edwin S.....	65, 138
Thomas	29	Elizabeth P.....	137
Viola	276	Ellen M.....	64, 136
Wallace	275	Emma J.....	64, 136
Warren	114	Evangeline	63, 134
Waters	31, 49	Fanny	122
Wellington L.....	73, 147	Frances	58, 123
Will R.....	100, 193	Frank	122, 210
Will R. Jun.....	193	George P.....	66
Willard	51	George W.....	27, 34
Willard	52	George W., Jun.....	34, 58
Willie	199	Harriet E.....	64
William	25, 33	Helen G.....	138
William ..	28, 39	James S.....	37, 65
William	39, 73	John	34
William	49, 106	John B.....	148
William	107, 198	J. Franklin.....	64, 136
William	56	James Franklin.....	64
William D.....	73, 148	Joseph	34, 59
William R.....	116	Julia Ann.....	58
William V.....	275	Julius O.....	58, 122
William W.....	48, 100	Laura	58, 123
Zeruiah	25	Leah	26, 33
Zeruiah	27	Leona	34
Zeruiah	28	Lora	123
ANTISDALE, Adina.....	63	Louis M.....	64, 137

INDEX

Louis W.....	148	S. Miner.....	210
Lucretia	34	Vesta E.....	63, 135
Lucretia	58, 122	Wallace D.....	58
Lucy H.....	64, 137	Walter C.....	136
Luna	27	Walter L.....	63, 135
Luther B.....	37, 65	Waterman	34
Margaret D.....	137	Welthea A.....	36, 64
Marlin	37	William S.....	122
Marlin P.....	37	TISDEL, Abner G.....	74, 151
Mary	34	Alden A.....	246
Mary A.....	122	Alton P.....	177, 263
Mary	58, 125	Amanda	74, 151
Mary Ann.....	63	Armena	148, 226
Mary Claire.....	137	Armenia	74, 152
Martha	32, 53	Arminda	228
Martha Ann.....	63	Arthur G.....	159
Matie E.....	66, 138	Arthur L.....	151, 233
Maude E.....	124, 213	Arthur L.....	167
May	135, 223	Belle	167
Mildred C.....	66	Bertram	245
Miles D.....	148	Bessie V.....	151
Minnie C.....	66, 138	Bethuel I.....	74, 152
Nathaniel H.....	122, 210	Betsey Ann.....	159
Otis	36, 63	Betsey A.....	43, 82
Otis	136	Carter S.....	85
Ozias D.....	58, 124	Carrie A.....	166
Perez	21, 25	Carrie E.....	151
Perez	27, 36	Carrie M.....	153
Perez	37	Carrie S.....	177
Phebe	27, 37	Charles	78, 159
Philander	36, 64	Charles F.....	227
Polly E.....	37, 66	Charles A.....	248
Rachel	27, 35	Chester	78, 158
Roger W.....	27, 34	Chester	78
Royal S.....	122, 210	Clara	77, 157
Rubie Ann.....	36, 62	Clark J.....	157, 236
Sally	27	Claude A.....	165, 246
Sally Ann.....	58, 124	Claude J.....	157
Sarah J.....	63	Claude J.....	213
Sarah Jane.....	63, 134	Claude N.....	246
Seth	27	Clyde D.....	125
Silas	27, 36	Cora B.....	159, 237
Silas G.....	58, 122	Curtis B. A.....	165, 245

INDEX

Cyrus	74	Hannah	148
Daisy	228	Hannah B.....	74, 148
Dana	236	Harriet M.....	83, 169
Delos A.....	82, 166	Harry	247
Dorothy	246	Hazel	237
Earl	233	Helen E.....	248
Eben L.....	159	Helen W.....	176, 261
Edine	177	Henry C.....	86, 177
Edith	233	Herbert	151
Edythe	159	Herbert J.....	125
Elias Lee.....	40, 77	Homer A.....	159
Elizabeth B.....	85, 177	Huldah Ann.....	81, 164
Elizabeth C.....	148, 227	Ida May.....	151
Ella	79	Irwin	78, 159
Elsie	237	James	41, 78
Elwin	228	James C.....	236
Ely Clayton.....	175	James M.....	77, 156
Emily	59, 125	Jennie B.....	151, 232
Emma	148	John P.....	144
Emma	228	Joseph	58
Emma	78	Josephine A.....	246
Emma L.....	84, 173	Julia	74
Esther	74, 150	Julia A.....	159
Eva	153	June A.....	166, 247
Evaline E.....	85, 175	Junius A.....	246
Eugene M.....	168	Kent A.....	165, 246
Eugene S.....	153	Kenneth B.....	248
Florence	248	Lawrence F.....	148, 228
Frank A.....	151, 233	Lawrence	73
Frank J.....	125, 213	Lelah	153
Frank M.....	168, 249	Leonora V.....	81, 165
Fred S.....	248	Lizzie M.....	159
Fred W.....	175, 259	Lois D.....	233
Frederick L.....	74, 148	Louise	167
Frederick M.....	157, 236	Lucien	41, 78
Freeman A.....	43, 81	Lucien O.....	159, 237
Freeman A.....	81, 168	Luther W.....	74, 151
George	78	Marion W.....	85, 177
George W.....	148, 227	Martin	41, 78
George W.....	74, 153	Martin	78
Gilbert	74	Mary Amanda.....	74, 149
Gurney	167	Mary C.....	248
Guy	159	Mary E.....	84, 171

INDEX

Mary E.....	175	Wendall A.....	246
Mary E.....	78	Willard P.....	85, 176
Mary E.....	167	Willard S.....	177, 262
Mary P.....	43, 84	Willis D.....	167
May	166, 247	William E.....	159
Melissa D.....	82, 167	William L.....	236
Mildred	237	Winifred	248
Minnie	168	TISDALE, Agnes.....	154, 234
Myron	167	Alice	119
Nancy	82	Archie	209
Nancy L.....	83, 170	Arthur C.....	155
Nelson C.....	236	Bertha	76
Nettie	167	Bradley	40, 77
Nina	157	Carrie	57, 119
Nora	167	David	33
Oliver	74	Delos	33
Orla	78	Edith	158, 236
Orlando	81	Elbridge	158
Perez A.....	43, 80	Elias Lee.....	40, 77
Perez A., Jun.....	81, 165	Ella B.....	77, 156
Perez A., 3rd.....	165, 246	Elma	154
Phebe A.....	43, 80	Elmira M.....	155
Phebe Ellen.....	84, 172	Emma C.....	77
Phebe Jane.....	81, 164	Emmett	209
Philo H.....	59, 125	Florence	119, 209
Ray W.....	233	Frank	78, 158
Ross A.....	246	Frank S.....	154, 234
Samuel R.....	74, 153	Franklin	158, 237
Sarah Addie.....	81, 165	George	118, 209
Sarah D.....	85	George F.....	155
Sarah E.....	86	George M.....	77, 157
Sarah P.....	84, 171	George P.....	57, 118
Sherman A.....	167, 247	Grace	158
Silas A.....	43, 85	Grace L.....	155
Theodore W.....	151	Grove	77, 153
Theodore A.....	246	Hannah	33
Thomas A.....	43, 82	Harriet	33, 57
Tracey A.....	151	Harriet M.....	77
Una	246	Harry L.....	156
Vera	233	Hattie	57, 118
Violet	228	Helen S.....	77, 157
Walter	159	Henry B.....	76, 154
Walter C.....	85, 174	Henry H.....	154

INDEX

Homer	76	Martha	57, 119
Horace G.....	77, 156	Mary Ann.....	40, 76
Ida	57	May Louise.....	155
Ira J.....	40, 76	Moulton	237
Isabel	154	Myrtie B.....	155, 235
James M.....	77, 155	Nellie	57, 119
Jane	33	Nina	157
John F.....	76, 155	Ora	33
John G.....	40, 75	Orin	33
Julia	33	Roy P.....	156
Julia C.....	154	Simon	33
Laura	33	Sophia	40
Laura E.....	155, 235	Will G.....	155
Leon M.....	155	William	76
Lewis C.....	78, 158	William	33, 39
Lewis C., Jun.....	158	William C.....	40, 76
Louis G.....	155	William H.....	57, 118
Lulu	158	William W.....	33, 56

NAMES BY MARRIAGE

ABBEY, Bessie L.....	253	Evangeline	135
Don W.....	170, 253	Fern H.....	223
Fred A.....	253	Jesse D.....	135
Fred W.....	170, 253	Merle J.....	135
Helen L.....	254	Myrtle	135
Howard S.....	254	Pearl	203
Ida	186	ABERNETHY, Martin.....	67
John S.....	170	ABAMS, Elizabeth.....	131
Jessie E.....	170, 254	Grove	68
Lemoine F.....	254	James	131
Neva	253	Laura	131
Orville H.....	253	Lizzie	67
Oscar T.....	253	Mary P.....	67
Sarah	170	William	67
Sarah L.....	170, 253	William	67
Walter W.....	254	Zilpha	122
William	170	ALLEN, Alice.....	226
William H.....	170, 253	Anna	256
ABBOBT, Alfred M.....	135, 223	D. A.....	226
Daniel A.....	135, 223	Eliza	56
Earl L. D.....	135	Grant	286

INDEX

Jessie	280	Matilda	130
Louise E.....	264	BACKUS, Esther.....	83
Margaret	122	Eunice	83
Mary E.....	178	Julia Ann.....	75
ALVERSON, Ellen.....	114	Simon	83
John	114	BACKENTOSE, Maude.....	210
Mary	114	BAGNELL, Elizabeth.....	237
AMES, Alice.....	134, 222	BAILEY, David.....	224
Charles G.....	134	David J.....	224
Charles W.....	134	Rachel A.....	224
Edith	134	BAKER, Albert.....	62
Lucy	134	Albert	76
Thomas, Maj.....	134	Catherine	71
ANDERSON, Caroline.....	143	Clark	62
ANDREWS, Abigail M.....	87	Clara	76
Lucy S.....	86	Elisha	76
ARMSTRONG, Benjamin.....	18	Eliza J.....	101
Benjamin	18	Emma	76
Harriet	186	Eugene	62
Mary	18	Frances	62, 134
ARNOLD, Edna	243	Increase	62
ASHMORE, Minnie.....	256	Jane	76
ASPINWALL, Elizabeth.....	186	Jessie L.....	191
ATKINSON, Theda.....	158	John	62
AUGUR, Allison L.....	252	John	191
Allison W.....	252	Josiah	62
Eleanor H.....	252	Lovina	77
Lelia F.....	252	Mary	76
Lois H.....	252	Maude	247
Lucy M.....	252	Wilson	76
Marion G.....	252	BALL, Claire.....	278
Orlando D.....	252	Phebe Ann.....	129
AUSTIN, Amos.....	133	William	278
Charles E.....	207	BARDWELL, Charles.....	169
Claire M.....	208	BARNES, Hazel.....	257
Ella B.....	208, 278	Josie	249
Lucia	133	Leon	257
Thaddeus	133	Mildred	257
Walter J.....	208, 278	BARROWS, Barnabas.....	174
AYERS, Gertrude E.....	194	Don W.....	174, 259
		Grace A.....	174, 259
BARCOCK, Lucy Ann.....	130	J. Franklin.....	174
Lucius	130	Mary Ann.....	174

INDEX

BARTON, Elton.....	269	BILL, Charles.....	79
Merle	269	Jane	79
BARTHOLOMEW, Nelson.....	132	John	79
BATCHELDER, Susan.....	173	Nelson	79
BATES, Betsey.....	139	Sophia	79
Elva A.....	139	BINGHAM, Ira A.....	262
Henry	139	Lewis J.....	262
BATY, Cordelia.....	151	BISHOP, Arthur.....	277
William	151	Clinton	202
BAUMES, Jacob.....	53	J. K.....	202
Marietta	53	Jeanette	277
BEAUMONT, Ellen.....	70	Maude	202
George	70	Samuel	277
Lettie	70	BLAGUIERE, Elizabeth.....	291
BECK, Charlton.....	174, 258	BLAIR, Mason.....	57
George	173	BLAKESLEE, Elizabeth.....	254
George G.....	174, 259	BLUE, Charlotte.....	274
Florence	173, 258	Dent G.....	274
Frances	173, 258	John	274
Robert W.....	173	Leon D.....	274
Robert W.....	174, 258	BODDIE, Clara.....	114
Sarah	173	BOFIRD, Joseph.....	241
BECKWITH, Luella.....	237	BOLTON, Jessie.....	206
Mary	182	Marvin	206
Phebe	90	BONHAM, Alice A.....	149
Samuel	90	Carleton	152
Samuel	182	Ellory	152
Susan	182	Elton	149
BEDFORD, Abigail.....	120	Hattie	152, 234
Robert	197	Harriet	152
BELL, May F.....	180	Harrison	149
BELMAN, Hannah.....	101	Herman	149
John A.....	101	Horace	152
Sarah	101	John	149
BENEDICT, Joel.....	130	John	152
Mary L.....	130	John	233
Mary	130	John C.....	149
BENNETT, Orissa.....	33	Lawrence	152, 233
BERKEY, Louise.....	110	Luana A.....	149
BERRY, Irene.....	35	Luana	152, 234
John M.....	181	May	233
BIGELOW, Clarice.....	69	Mildred	233
Ruth	113	Prudence	149

INDEX

Sarah	140	BROOKS, Phebe.....	84
Uriah	152	BROWN, Ella F.....	130
Victor	140	Lucetta	52
Warren	140	BROWNE, Myrtie.....	118
BOOMER, Frank.....	205	Willie	118
Ruth	205	William, L.....	118
BOONE, Gertrude.....	251	BROWNLEE, Hannah.....	215
BOOTH, Elizabeth.....	07	H. C.	245
BOURNE, Maria G.....	112	Nellie	145
BOWDITCH, Ella O.....	248	BRUCE, Mary.....	203
BOWEN, Iza E.....	147, 220	Parker	203
Florence	148	W. H.	203
Sarah	56	BUCK, Charles.....	202
Steven	147	BUNNELL, Asa.....	105
BOWKER, Caroline.....	180	Edward	254
Henry	180	Elizabeth	254
Parmelia	180	Lavina	105
BOWLER, Susan.....	53	Ruth	105
BOYD, Minnie.....	245	BULLMAN, Melissa.....	32
BRADFORD, Miss.....	154	BURGESS, Amanda.....	103
BRADLEY, Beechley.....	83	Charlotte	290
Kest	213	Lyman	280
BRAINARD, Horace.....	140	BURK, Daisy.....	108
BRASTED, Amy.....	145	Gordon	108
BRAYDEN, Cora.....	213	Helen	108
BREENE, Climena.....	02	Kathleen	108
BREWSTER, Patience.....	43	Loreto	108
William, Rev.....	28, 43	Maude	108
BRIGHT, Alene.....	165, 244	William	108
Daniel	164	BURNETT, Louisa.....	132
Frankie	165, 245	BURPEE, Charles.....	185, 268
Hannah	164	Henry F.....	185
Hiram	164	John	208
Hiram T.....	165	Margaret	208
Leonora V.....	165	Samuel	185, 268
Lucia	165, 245	Sarah	208
Tom C.....	164	Scott	208
BRITTEN, Clarence.....	106	BURRIDGE, Nancy.....	122
Fred, Rev.....	106	BURTON, Arthur L.....	126
Merle	106	RUSHENVILLE, Eloile.....	186
Rollo	196	BUTLER, Erwin.....	191
BRONSON, Emma E.....	89	Ione Ett.....	156, 235
Nancy	122	Liela	156

INDEX

Martin L.....	156	Benjamin F.....	60, 120
Nettie	163	Betsey	124
Park F.....	150	Bonnie	130
Raymond	156	Cecil L.....	212
S. W.....	156	Celestia	59, 126
BUTTS, Elizabeth.....	35	Charles E.....	120
		Clark J.....	217
CADY, Chester.....	80	Cora B.....	124, 212
Chester	80	Cornelia A.....	130
Clara B.....	103	Clarissa	61, 133
Claude M.....	163	Daisy C.....	129, 217
Claude E.....	243, 282	Della A.....	128
Claybourne	163	Dorcas Ann.....	61
Curtis T.	80, 162	Edwin J.....	120, 217
Florence	163	Electa P.....	215
Frankie C.....	163	Erastus H.....	60, 128
Freeman	80, 163	Estelle J.....	127, 214
Georgia	164, 243	Esther I.....	216
Glenn	164, 243	Eva N.....	217
Henry	80	George B.....	60
Henry P.....	163	George W.....	216
Joseph	80	Gertrude V.....	60, 130
Maude M.....	163	Halsey H.....	124
Newton J.....	80	Hannah	59, 126
Oscar H.....	80, 163	Helen M.....	216
Oscar N.....	163	Henry D.....	126, 214
Perez	80	Increase B.....	60, 129
Sarah Ann.....	80, 162	James D.....	60
Stanley	282	Jessie V.....	129
Wilford	163, 243	John R.....	128, 215
CALDER, May.....	260	John R., Jun.....	215
CAMPBELL, Lucinda.....	90	Joseph	35, 59
CANFIELD, Adolphus.....	124	Joseph H.....	130
Adolphus	59, 126	Joseph Henry.....	60, 130
Alleen	127	John P.....	214
Alice L.....	217	Julia A.....	36, 63
Ann M.....	36	Julia L.....	61
Antoinette B.....	130	Julia M.....	130
Arthur H.....	217	Lelia N.....	129, 217
Arthur H.....	129	Lizzie Jane.....	128, 215
Asa	35	Lillie E.....	216
Benedict	130	Linnaeus	50, 127
Benjamin	36, 61	Louise M.....	215

INDEX

Lucius B.....	130, 218	Harold	268
Lucy A.....	60	James	185
Lucy, Ann.....	218	Margaret	185
Lucy D.....	60	Thomas	185
Lutitia	128, 216	Thomas	185
Marcia	127	CARPENTER, Almon.....	152
Marietta E.....	216	Carrie	189
Marietta L.....	215	Charles	152
Marietta S.....	128, 214	Charles C.....	152
Margarette	217	Harriet	152
Mary A.....	61	Rebecca	61
Mary E.....	60	CARR, E. E.....	144
Mary J.....	218	Fanny	144
Mary Jane.....	60, 128	John J.....	144
Matthew	217	CARRIER, Addie.....	140
Miriam	35	Alberta	143
Myrtie	126	Mary	140
Nathan B.....	59, 127	William	140
Ruth E.....	215	CARTER, Eliza.....	228
Ruth R.....	217	CARTWRIGHT, Charles.....	62
Sarah	35, 60	Ellen	62
Sanford	218	Henry	62
Seneca E.....	124, 212	Jennie	62
Sheldon C.....	60, 129	Mary	62
Susan T.....	130	Rubie Ann.....	62
Terestia	59, 126	Sarah E.....	62
Tiras	124	Thomas	62
Tiras	59	CARUTHERS, Margaret.....	208
Virgil C.....	127	CASEY, Joseph.....	224
Wellington D.....	59, 126	CASS, Rosa.....	158
Widow	26	CASWELL, Zeruiah.....	25
William	35	CHAFFEE, Arthur	225
William E.....	60, 127	Dewey	225
William E.....	128	Frances	225
William E.....	215	Helen	225
William L.....	128, 216	Roger	225
William T.....	61	CHAMBERS, Anna.....	221
CARD, Anthony.....	221	CHAMBERLAIN, Elizabeth.....	120
Julia	221	CHAPMAN, Charles E.....	213
Sarah	221	CHAPPELL, Caleb.....	25
CAREW, Arden.....	185	Joseph	31
Emily	185	Joseph	52
Ernest	185, 268	Judson	283

INDEX

Julia	283	Gladys	247
Sarah	25	Henry	165
Will C.....	283	Janet	247
Will J.....	283	Lalan	247
CHAPIN, Margarette.....	90	Louis	166
CHARLES, Elsie.....	108, 109	Nora	166
Emma	108	Perez	166
Frank	108	William	166, 247
Fred	108	William J.....	166
Leonard	87	CHURCH, Emily.....	88
Martin V. B.....	108	CLARK, Amanda.....	156
Martha	178	Anna	227, 281
Nathaniel	108	George D.....	227
CHASE, Andrew.....	52, 112	Hannah E.....	121
Celestia	106	Harriet E.....	155
Jerry	51	Mary	155
Mazy L.....	145	Mary A.....	227
Minnie	112, 209	O. D.....	156
CHENEY, Bradley.....	185	Sadie	227
Hattie	186	Stephen	227
Kate	185, 269	Sybil	227
Merle	269	W. E.....	155
Neva	269	CLARKE, James F.....	134
Walter	185, 269	CLEMENT, Flora	209
Zella	269	CLOUGH, Walter.....	139
Zoa	269	CLOUSE, Daniel.....	187
CHILDS, Addie.....	135, 223	Esther	189
Alfred	135, 223	CLYBORNE, Alfred.....	202
Celia	223	COEN, Clara.....	253
Charles	223	COLE, Jennie.....	68
Claude	135	COLBY, Mary.....	61
Fanny	222	Thomas	61
Gerald	222	COLLINS, Ada.....	117
Gladys	222	Charles	282
Harriet	135, 223	Clyde	117
Isabelle	223	Edith	117
Jessie	222	Eddie	116
Nathan	134	Jasper	116
Orson	223	J. S.....	117
Orpha	135	Nona M.....	117
Walter	223	William	116
CHRISLER, Edith	166	CONANT, Caleb	42
Frederick	166, 247	Exercise	42

INDEX

Malachi	42	Phebe	26
Mary	41, 42	CRANE, Alonzo.....	57
Roger	42	Alphonso	57
CONVERSE, Charles J.....	133, 221	Bessie	120
Elias	133	Bessie B.....	254
Ernest	222	Dora	57
Eunice	133	Ezekiel	57
Frank	221	Frances	57, 119
George B.....	132	Lewis	57, 120
Grace	221	CRAWFORD, Lovina.....	61
Lucius F.....	133, 221	Rebecca	61
Willie	133	Stephen	61
William C.....	221	CROMWELL, Deborah.....	175
COOK, Calvin.....	101	CROSBY, Raymond M.....	134
Gertrude	194	CROSSEN, Frank.....	240
James A.....	101	Orlando	240
James M.....	60	Raymond	240
John N.....	101, 194	CRUIKSHANK, Charles.....	291
John R.....	194	John	291
Nellie M.....	102	John S.....	291
Sarah	199	Margaret	291, 292
Willie C.....	101	Mary H.....	292
COOKE, Louis E.....	263	Thomas	291
Virgiline	263	Wm. Mackey.....	291, 293
COOPER, Sarah.....	121	CULVER, Ellen.....	148
COON, Nancy.....	50	CUMMING, William.....	232
COOVER, Andrew.....	153	CURRIE, Eliza.....	67
Martha	153	Jessie	67
COOZEY, Mary.....	127	Joseph	67
CORNWELL, Sarah.....	244	CURRAN, Gus.....	68
CORNELIUS, Louis A.....	105	CURTIS, Ella E.....	139
COURSEN, Abram.....	252	Hattie	248
Maud	252	Maria	28
Minnie	252	Polly	41
COUSE, Olive.....	233	CUSHMAN, Abigail.....	27
COVILL, Anna C.....	135	Mary	27
James	135	Robert	27
Sabrina	135	William	27
COVE, John T.....	87	DAIN, Fidelia.....	174
Samuel L.....	86	Helen Elizabeth.....	174
CRANDALL, Glen.....	271	William	174
John	271	DALY, Margaret.....	287
Newton	271		

INDEX

DANIELS, Sarah J.....	134	DEXTER, Belle.....	271
DANSINGBURG, Mary.....	274	Huldah	271
DARLING, Emily.....	132	Miles	271
DAVIE, Samuel.....	103	DICKERY, Mary E.....	184
DAVIS, Abigail.....	120	DISPATCH, Dick.....	153
Addie	225	DIXON, Frank.....	203
Horace	120	Freeman	146
Howard	226	Grace	203
Leon F.....	225	Lucy	203
Louisa N.....	120	Roy	203
Melissa	179	DODGE, Addie.....	269
DAY, Mary.....	83	DOOLAN, Anna Maria.....	287
DEDMORE, Arthur.....	242	DOWNING, Alice.....	283
Clinton	242	Betsey	93, 187
Elias	241	Electa	93, 187
Harry	242	Ira	270, 283
James	241	Lucinda	187
Lilly	241	Lucinda	163
Maud	242	Mary	83
Oscar	242	Melba	283
Sarah	241	Melville	270, 283
William	241	Phineas	92
DEFFENBAUGH, Walter.....	209	Wilfred	93, 187
DELANO, Margaret.....	139	Wilfred, Jr.....	187, 270
Maria	139	DRAKE, Leola.....	281
Sylvenus	139	Oliver	281
DE LANA, Maria.....	67	DUNBAR, Edwin A.....	139
DE LONG, Cornelius.....	253	Nathaniel	138
Jessie	253	DYBALL, Sardus	123
Myrtle	253		
DE MUNN, Horace.....	40	EAGER, Avery.....	119
J. Monroe	40	Erma	119
Silas	40	EATINGER, Susan.....	182
Warren	40	EATON, Malinda.....	119
DE WOLLANT, Gregoire.....	262	Nathan	119
DE YOUNG, Marie.....	113	EDDY, Byron.....	207
DELAVERN, Alta.....	266	Clarice	69
Lewis	266	Ethan	69
DENISON, Almira.....	162	Georgia	207
DENTON, Katherine.....	213	James	207
Richard	213	Jane	207
DEVELIN, Lizzie.....	241	Julia	69
DEWEY, Harriet.....	64	Mary	207

INDEX

EDSON, Eva.....	165	Samuel	83
Martin, Dr.....	165	EMERSON, Alma.....	159
EDWARDS, Abner.....	229	ERNST, John.....	80
Albert	228	Mary Jane	80
Arthur	233	Martha	80
Bert	228	ESSEX, Rev. H. A.....	203
Bessie	233	ESTEY, Betsey.....	121
Charles	228	John	121
Clarence	229	William	121
Eliza	228	EVANS, Edward, Capt.....	288
Eunice	83	Edward, Maj.....	288
Everett	233	John	288
Ezra	228	Lila	289
George	232	EVERT, Pearl.....	188
Grace	233	EWERS, J. S.....	269
Jonathan	83		
Lucy	229	FALLS, Margaret.....	256
Mary	228	FEE, Nellie.....	251
Maude	233, 281	FENTON, Dorcas.....	38
Nora	228	Solomon	28
Richard	83	FINCH, Margaret	47
Richard, Rev.....	83	FISH, Hazel	214
Samuel	228	Henry	55
Thomas R.....	228	Mortimer	214
Thomas J.....	228	FISHER, Rosa	247
Timothy	83	FITZ-GERALD, John	279
William	83	FOOKS, Elizabeth.....	216
ELLIS, G. Ogden.....	102	Ella	216
James L.....	275	William	216
Louise	191	Foss, Betsey	89
Will	208	Cotton	89
William A.....	275	FOSTER, Angie	222
William M.....	275	Estelka	223
ELMORE, Sarah.....	160	Fred	223
ELY, Asaph.....	85	George	134
Benjamin, Colonel	83	Nellie E.....	134, 222
Elihu	85	FORSYTH, Marion	289
Elizabeth	85	Robert, Maj.....	289
Esther	83	FLANNIGAN, Ethelda.....	233
Eunice	83	FLEMING, Zelma.....	279
Joseph	83	FLORIDA, Kitty	266
Joseph Dea	83	William	266
Nathaniel	83	FLYNN, Anna	221

INDEX

John	221	Thomas	22
Laura	221		
FRANCIS, Clara E.....	102	GAGE, Elvira	129
Edward B.....	48	Jane	129
Edward S.....	102, 195	GARDINER, David	97
Emma E.....	102	David	97
Evelyn	195	Mary	97
Isaac	48	Lion	97
John W.....	48, 102	GARDNER, Emma	274
Luetta	195	Frank J.....	121
Mary	48, 103	Helen L.....	138
FRAZER, Dorathea	285	Horace	87
FREDENBURGH, Nettie	153	J. H.	138
FREE, Arthur	189	Mary E.....	86
Jacob	189	Nina	274
Miner	189	William	274
FREEMAN, Edmund	42	GARRETT, Sabra	200
Keziah	42	GASKELL, Lillie	268
Sarah	42	GATES, Ensign	56
Sarah	42	Genevieve	56
FRENCH, Adelaide	255	GEE, Clarence S.....	221
FREY, Elias	216	Ebenezer	221
John	216	Frank	221
Maria	216	Susan	221
FRISBIE, Charles W.....	205	GIBBS, Augusta	164
Charles W.....	110, 205	Calvin	164
C. H.	110	Elizabeth	164
Frank W.....	110	Jerusha	164
George H.....	206	GILMAN, Almeron	161, 241
George W.....	110	Burdette	161
Hattie	110, 205	Charles	161
Ione	205	Clarissa	41, 79
Jennie	110, 205	Clarissa M.....	79, 160
Lawson, Dr.....	146	David	41
Nelson	110, 205	David	41
William W.....	110, 204	Dexter	80, 161
FULLER, David	22	Edith C.....	160, 240
David	22	Edna	161, 241
Elijah	23	Edward E.....	161
Mary	22	Edwin	41
Mary	23	Edwin	80
Martha	23	Edwin	41
Thankful	22	Edwin E.....	79, 160

INDEX

Edwin J.....	241	Henry S.....	60, 189
Edwin R.....	101, 241	Hiram L.....	38, 08
Eli	41	Howard	70
Frances	80, 101	Jake	140
Hazel	241	Jerod	70
Helen A.....	102	John L.....	08
Henry M.....	80, 101	Katherine	08, 140
Howard	240	Lela M.....	142
Julia Ann.....	79, 159	Lily M.....	143
Luther	41	Loalma	69
Martin L.....	160, 240	Lyman A.....	67, 139
Martin Luther.....	41, 79	Lyman C.....	38, 08
Orlando	79, 160	Malan	69
Orlando M.....	240	Manly F.....	69
Solomon	41, 79	Marcellus	67, 140
Walter B.....	161	Maria P.....	140
GILMORE, Abraham	37	Mary A.....	38, 70
Abram	38, 70	Mary Ann	69, 142
Addison	69, 141	Mary P.....	69, 142
Belle	139	Myrtle S.....	140
Charles	139	Norman W.....	69, 143
Charlie	140	Orville H.....	140
Charles S.....	70	Oscar W.....	70, 143
David	37, 66	Pearl	140
Dora E.....	139	Phebe	66
Dura	38, 67	Phebe A.....	139
Dura F.....	67	Phebe E.....	71
Eddie	140	Ralph B.....	71
Edwin S.....	08	Ralph R.....	142
Elizabeth	67	Roy	140
Ella Mae	142	Richard	70
Elliott	139	Sophia T.....	66
Emma	140	Vernon H.....	69, 142
Emma	68	Walter V.....	142, 224
Esther	143	Wolcott N.....	38, 09
Ethel	140	GILL, Beechey	83
Ethel G.....	142	Benjamin	173
Garland	143	Eunice	83
George T.....	38, 67	Lois	82
George	67, 140	Nancy	82
George H.....	139	Samuel	83
Genie	140	Seymour	83
Helen M.....	69	GLOSENGER, Anna.....	150, 231

INDEX

Armenia	150	GRANDY, Ella	187
Calvin	229	GRATTAN, Abigail	104
Charles B.	149, 229	Alice	198
Emogene	150, 230	Amos	104
Franklin	150	Arthur	108
George H.	229	Craine	198
Irene	150, 231	Edna	244, 282
John	149	Fred	108
John C.	150, 231	Guyant	282
Lawrence	149	Henry	104
Leonora	149, 228	Jennie	104
Lina E.	150, 229	Leroy	244, 282
Mabel	229	Mary	104, 244
Martha	231	Nettie	244
Mary A.	150, 230	Orlando	104, 243
Nettie	229	Paul	244
Pearl	229	GRAY, Abby Jane.	157
Robert	231	Jennie M.	243
Robert C.	149	GREELEY, Ann	34
Samuel	229	Clark	58
Walter	231	Mary	88
GOFF, Lorena	66	Sally	58
Persis	66	GREEN, Ada	178
Stephen	66	Claude	123
GOHEEN, Thomas	36	Edna	124
GOODRICH, Clarence	270	Fred	212
George	270	James	123
Lola	271	Mark	212
Melissa	270	Miranda	123, 211
Nelson	270	Neva	124, 211
Vada	270	Wallace	124, 211
GOODSILL, Abbie	210	GREENE, Daniel	44
Guy	210	GREENMAN, Rex	274
John	210	William	274
Libbie	210	GREGG, Otto	242
Marion	210, 279	GREY, Ruddock	285
Marietta	210	GRIFFEN, Josephine	114
Timothy	210	GRISWOLD, Adelaide F.	142
GOODWILL, Clarissa	40	GROSVENOR, Jennie	105
GOULD, Belle	219	GROUT, George P.	234
Phebe Ann	129	Geraldine	235
Sherwood	129	Jennie	234
Susan	129	Thaddeus P.	234

INDEX

Thaddeus T.....	234	Betsey	45
GROVE Helen	237	Catharine	91
R. K.....	236	C. D.....	95
GURNEY, Charles	249	Daniel P.....	46, 94
Florence	249, 283	Elijah	45
Frank	249	Elijah, Jun.....	45
May	249, 282	Elijah	94
Ruth	249	Eugene L.....	95, 189
GUYANT, Abigail		George	46, 95
GWILT, Lydia	275	Harold	190
		Hazel	190
HACKET, Dolly	39	John	46, 94
HACLER, Jane	235	John	91
HADLOCK, Stewart	208	John	94
HAGADONE, Flora	205	John	94
George	206	John	94
HALE, Edna	218	Joseph	46
Oscar	217	Kezia	91
Rosanna	91	Lucinda	46, 92
U. V. M.....	214	Mary	46, 93
HALEY, Charles	125	Miner	46, 94
HALL, Lizzie.....	107	Rosanna	91
HALSTED, Susan A.....	184	Simon	94
HAM, Albert.....	120	Theodore	190
David	120	HANNA, Ada W.....	137, 224
Dora	120	Alton E.....	138
Hattie	120	Claude S.....	138
Jessie	120	Lester E.....	138
Lucien	120	Mabel W.....	138
Nettie	120	Royal M.....	137
Sarah	120	HANSON, V. E.....	129
Willie	120	HARLEY, Clarence.....	103
HAMLIN, Frederick.....	261	Constance	196
James	260	Daniel S.....	103
Marguerette	261	Flora P.....	103, 196
Robert	261	Herbert L.....	103, 196
HANDLEY, Robert.....	117	HARRIS, Alice.....	150
HANEY, Carrie	273	Eva	266
HANKS, A. J.....	190	Martha	25
Alma A.....	95	Wesley	266
Benjamin	46	HARRINGTON, Alva.....	34
Bethiah	94, 189	Arnold	27
Bethiah	46, 93	HART, Clara.....	131

INDEX

Ellen	131	HENRY, Julia.....	283
Francelia	131	HERENDENE, Elizabeth.....	218
Helen	131	HERNE, Claude.....	214
John	131	HERRING, Mary.....	22
Lucius	131	HERRINGTON, Joan.....	97
Lucinda	131	HERSEY, Eva C.....	243
Samuel	131	HICK, Eva.....	220
Samuel	131	Nettie	220
Sarah A.....	131, 218	Robert	220
Viola	131	HICKS, Hannah	75
HARVEY, Seward.....	206	HILL, Charlotte.....	73
HATCHER, Charles, Mrs.....	181	Harvey	129
HATHAWAY, Fred.....	200	Huldah	80
Gabriel	199	Rebecca	129
HAYDEN, Hester.....	169	Sarah	129
HAYES, Almeron.....	160, 239	HILLS, Benjamin.....	100
Charles	159, 237	Frederick	100
Clara	160, 239	George	100, 192
Clayton	238	Louise	79
Delcena	160, 238	Marjorie	193
Edward	160, 238	HILTON, Blanche.....	196
Florence	160, 239	HILTS, Carl.....	231
Florence	238	Cornelia	231
Francis	159	J. Edson.....	231
Frank	238	Irene	232
Frank	238	Lulu	232
Horace	238	Russell	231
Julia	160, 240	Samuel	231
Mattie	238	HIMEBAUGH, Adelbert.....	272
Mildred	238	Adelbert C.....	188, 271
Olin	238	Archie D.....	188
Ralph	238	Bayard	272
Walter	238	Bernice	188
HAYWARD, George W.....	186	Clayton	188
HAZELETTE, Annette.....	212	Coin	188
HAZEN, Helen.....	256	Coye	188, 272
Margaret	256	Daniel	188
William	256	Dorris	272
HEALEY, Joseph.....	220	Estelle	188, 273
HEARN, Richard.....	284	Kathleen	273
HEDDON, Charles.....	276	Leslie	272
John	276	Lulu	272
HENDERSON, Robert G.....	257	Mary	188

INDEX

Mary E.....	272	HOLLISTER, Almeron	240
Ray C.....	188, 273	Charles	240
Roy L.....	188	Florence	240
HINCKLEY, Jerome.....	122	Grace E.....	239
HOAG, Jane.....	261	Wadsworth	239
HOARD, Richard.....	121	HOLMES, Bessie.....	183
HOBDAY, Mollie.....	248	Edmund	183
HOCH, Eva.....	153	Emma	183
HOCKSTER, Adaline.....	120	Henry	183
HOKE, Abner.....	52	Mabel	197
Charles	52	Margaret	84
Ed	52	Martha	52
George	52	Ralph	183
John	52	Seth	53
Martha	52	William	183
HOLBROOK, Amy.....	93	HORTON, Dorance.....	277
Carrie	189, 273	Doris	277
David	93, 188	Richard	277
Dora	188, 271	Mary	277
Eathie	189, 274	Mary B.....	277
Effie	188, 271	HOSBEIN, Charles.....	277
Elijah	93, 187	Edward	277
Emma	188, 271	Frances	277
Eva	93, 188	Helen	277
Harrold	274	Herman	276
Isaac	93	Leland	277
Isaac, Jun.....	93	HOSFORD, Sarah.....	129
Isaac N.....	188	HOVEY, Luke.....	22
Kittie	189	Nathaniel	22
Leone	274	HOWARD, Alma.....	204
Linnie	189, 274	HOWELL, John.....	67
Mary E.....	188	HOWES, George.....	77
Otis	189, 274	HOYT, Corydon.....	267
Solon	93	Mary	33
William	189, 274	Medora	267
HOLCOMB, Jerome.....	105	HUBBARD, Nettie.....	220
Leda	105	HUBBLE, William.....	157
HOLDRIDGE, William.....	88	HUGGETT, John.....	125
HOLABIRD, Camelia.....	291	Lola	125
William	291	Nellie	125
HOLLINGSWORTH, Ceylon.....	280	HUGHES, Ellis.....	271
Elizabeth	280	HULL, Charles.....	109, 203
Esther	280	Clara	109, 203

INDEX

Claude	204	Burnie	235
Clyde	204	Iva Ett.....	235
David	100, 204	JENKINS, Harry L.....	166
Eva	100, 203	JENNINGS, Clark T.....	171, 256
Eva	204	Hezekiah	171
George	100, 204	Kate M.....	172
George H.....	109	Ralph	172
Herbert	204	Mary E.....	172
Kate A.....	100, 204	Mary	166
Katie M.....	203	JOHNS, Jane.....	76
Letha	204	JOHNSON, Anna.....	159
Lucy	100, 202	Belle	219
Mary	100, 203	Betsey	40
Nina	204	Daniel	219
Sarah	109	Daniel H.....	219
Sewall	109	David	219
Wyman	204	Emma	219
HUNTINGTON, Mary.....	53	Jessie H.....	262
HURD, Joe.....	220	Lawrence	219
Miranda	267	Sarah	221
HUTCHINSON, Maude.....	230	Simon	219
Mildred	230	JONES, Alice.....	161
Millard	230	Bethuel	74
Wallace	230	Betsey	121
HYDE, Frank C.....	139	Catharine	161
Jane	120	Hannah	59
INGALLS, Jennie.....	234	Hannah C.....	74
INSLEE, Cereno W.....	191	J. Powell.....	261
Gertrude A.....	191	Jane	261
Irving C.....	191	Martha	177
John A.....	191	Martha J.....	245
IRISH, Asa.....	260	Mary L.....	160
Blanche	267	Robert R.....	261
JACKSON, Amos.....	161	Sadie E.....	200
Emma	161	Trevor P.....	261
Mary	161	Trevor P., Jun.....	261
JACOBS, Dolly.....	30	Watkin	161
Martha	30	JOEY, Louis P.....	292
Samuel	30	KAPLE, Lawrence A.....	39
JAENKE, Alda.....	235	KEECH, James.....	258
August	235	John	258
		Rebecca	258

INDEX

KEELER, Rebecca.....	258	Lloyd	273
KELLY, Irene	281	Merle	273
John	62	Opal	274
KELLEY, Eliza Jane.....	95	Robert	273
KELLOGG, Dorothy.....	195	Vera	274
Florence	195	Willis	273
F. W.....	195	KNAPP, Jemima.....	97
William	195	KNOWLES, Annie.....	227
KENNY, Dr. C. C.....	247	Mary	227
KERBY, Alice.....	291	William	227
George	163	KNOX, Harriet.....	210
KERNS, Nellie.....	268	KROES, Albert.....	201
KIBBY, May.....	276	Carrie	201
KILLUM, John.....	232	Ethel	201
KILMER, Emma.....	148	Eva	201
KIMBLE, Anna Belle.....	150, 232	Johanna	201
Newton	150	Lester	201
KING, Bertha.....	197	Norma	201
Edwin	259	KRONTZ, Dinton.....	283
Harriet	87	Hattie	283
Josephine	259	Mary	283
Osman	259		
Richard	259	LACE, George.....	183
KINGSLAND, Edna.....	145	Myra	183, 267
Edward	71, 145	LADD, Eunice.....	133
George	71	LAIRD, Harriet.....	282
George W.....	71	LAMB, Ann.....	141
Harriet	71, 144	Catharine	141
Margaret	145	Julia A.....	179
William	71, 145	Minnie E.....	142
KINGSLEY, Delia A.....	260	Rennselacr	141
KINGSTON, Emily.....	253	LANDER, Jay.....	213
KINNEY, Francis E.....	88	Jerry	213
John P.....	147	Maria	213
KIRBY, Alice A.....	138	Sarah	213
Charles R.....	138	LA PORTE, Annis.....	203
KIRTLAND, Almira.....	162	Faye	278
Hezekiah	163	George	203, 278
Mary	162	John	203
KITTLE, Duane.....	277	John	203
Judson	277	Mildred	278
Peters	277	LASH, Charles.....	283
KNAGGS, Hattie.....	273	Homer	282

INDEX

Howard	283	Otis	76
LATHROPE, Fred.....	278	LINDSAY, Flora.....	207
Grace	278	Fred	207
LATTURE, Robert.....	204	Sarah	111, 207
LAURIE, Alexander.....	141	Walter	111
Clifford	141	Walter B.....	111, 208
Clyde	141	William E.....	111, 207
Hester M.....	141	William J.....	207
Katherine	141	LINE, Cornelius.....	231
Robert	141	LINKCOM, Ada	206
Robert M.....	141	Albert	206
Wallace	141	Sarah	206
LAWRENCE, Ann C.....	63	LITTLEFIELD, B. Frank.....	104
Mary E.....	258	Sadie L.....	105
LEE, Abigail.....	27	LIVINGSTONE, Adell.....	265
LEONARD, Margaret.....	83	Byron	265
LERRINGMAN, Mary.....	97	Elmer	265
LEVERETT, Carrie.....	170, 252	Florence	265
Clarence	170	Perry	265
Cora M.....	169	LOYD, Elmer.....	212
Edward	251	Lyman	213
Frank S.....	170, 252	LOCKHART, John.....	196
Fred E.....	170, 251	LOCKWOOD, Jane E.....	93
Florence	251	Lovina	61
Glenn	251	LOGAN, Jane.....	55
James	252	LOOMER, Bertha	113
James W.....	169	Cordellia	113
Joseph	169	Clyde W.....	113
Lucile	251	Della M.....	113
Mary	169	Harvey A.....	113
Mary B.....	169, 250	Ida M.....	113
Maurine	251	Joseph B.....	113
Robert	251	Josephine R.....	113
Thomas	251	Ruth B.....	113
Thomas T.....	170, 251	LYKE, Elizabeth.....	64
William J.....	170, 251	Harriet	64
Lewis, Elizabeth.....	203	Jermiah	64
Isaac	203	LYON, Henry.....	86
Lucy	203	Phebe	86
Mary	191	LUCE, Ida.....	241
Mary Ann.....	143	LUNN, Caroline.....	141
LINCOLN, Ariel.....	76	Charles	141
Merrill	76	Frederic	141

INDEX

John	141	MAC LEOD, Agnes.....	192
Theodore	141	McCABE, Ann.....	128
Theodore E.....	141	McCAMLEY, Daniel.....	118
MAINE, John.....	39	Ellen	148
Sarah	39	Nancy	148
MANN, Jesse.....	153	McCARHY, Miss	290
Mary C.....	153	McCLEAN, Julia.....	107
Margaret	153	McCOY, Lucretia.....	217
MARGRAVE, Melissa.....	106	McCLURE, Helen.....	104
MARKLAND, Kate.....	237	Robert	194
MARKT, Mary.....	265	Robert C.....	194
MARSH, Ellen.....	77	McCRACKEN, Amelia.....	192
Seth	77	James	192
MARTIN, Kate B.....	105	James B.....	192
MARTINE, Albert.....	280	McCRELLIS, Adelaide.....	255
Helen	281	Carrie B.....	255
MARVIN, Althea.....	213	James	255
Martha	245	McDEVITT, Ann.....	162
Matthew	245	McFARLAND, Arthur.....	145
Matthew B.....	245	Jessie	145
MASON, Dewey.....	137	McFLERREN, Louise C.....	215
Emily	236	McGEE, Jessie.....	279
Henry	137	John	279
James	236	Harry	279
MASTERS, Eveline.....	246	William	279
Maggie	246	Wilbur	279
William	246	McGLACKLIN, Edward.....	258
MATHESON, Bruce.....	106	Mary	258
Faye	196	Thomas	258
MATSON, Helen.....	238	McLEAN, Julia.....	107
MATTASAN, Addie.....	155	Minnie	160
S. P.....	155	McLOUTH, Addison.....	130
MATTISON, C. A.....	281	Alice	218
MATTICE, Lula.....	269	Charles E.....	131, 218
MAXTED, Herbert.....	106	Charles G.....	130
Imogene	197	Gertrude	218
MAY, Peter.....	203	Josephine	218
MAYBURY, Mary.....	200	Julia	130
MAYHEW, John M.....	126	Mark	131
Margaret	126, 214	Polly	36
Mary	126, 214	McJUNES, Katharine.....	207
Nellie	126	McINTIRE, Mary.....	50
		McINTYRE, Margaret.....	137

INDEX

MEACHEM, May.....	259	Stella	124, 138
MEARNS, Earnest.....	119	MITCHELL, Andrew.....	214
Millard	119	Edson	214
MEECH, Margaret.....	220	Elizabeth	214
MELLINGER, H. J.....	184	James	214
MERRILL, Ann.....	162	Marietta	214
Curtis	162	MOHR, Joseph.....	231
Ellen	162, 242	MOLLINEAUX, Bessie.....	250
Emily	162, 242	MOODEY, Aden.....	72
Emory	162	Ansel	72
John	162	Emma	72
Joseph	162	Frances	72
Oscar	162	Frank	145, 224
Phebe	162, 241	Helen	72, 145
Sophia	162	Henry	72, 145
William	162	Ida	72, 145
MERRITT, Harriet E.....	125	Ira	72
Llewellyn	214	Marion	224
MICHAELSON, Caroline.....	143	Marvin	224
Helge	143	Raymond	224
Julia	143	MOON, Ada.....	118
Mollie	143	Clarissa	97
MILES, Rose.....	168	MOORE, Minnie.....	127
MILLENTON, Mary.....	23	Myrtle	212
MILLER, Alice.....	270	Walter	213
Alonzo	132	MONTEITH, Maggie.....	192
Blanche	261	MONROE, Albert.....	236
Caroline	94	Eliza J.....	152
Celinda	132	Nellie	236
Daniel	270	MOREHOUSE, Georgia.....	186, 269
Frank C.....	115	Orlenzo	186
George H.....	115	Ralph	186
Harry L.....	115	MOREY, Addie.....	121
Jemima	132	Annettie	121
Norman F.....	115	Betsy	58, 121
Susan	270	Cora E.....	121, 210
William J.....	115	Dettie	121
William D.....	115	Ed	57
MILLS, Jemima.....	132	Edwin	58, 121
Minnie	105, 197	Eliza	58
MINER, Lula.....	124, 212	Elizabeth	120
Mary	124, 212	Franklin	58, 122
Seth	124	Harvey L.....	121

INDEX

Henry	121	Emma	181
John	57	Everard	267
Linus	58, 121	William	267
Lorena	123	NIXON, Della.....	113
Mary	58, 121	NORTH, Daniel.....	75
Nettie	121	Hannah	75
Sylvenus	58, 120	Mary (Polly).....	75
Wallace	120	NORTON, Lydia P.....	90, 181
Washington	58, 120	Orpha	181
MORRIS, Laura.....	190	William	181
MORRISON, Amelia A.....	106	NOWLAN, Eliza.....	289
Solomon	107	NYE, Cornelius.....	85
MORSE, Harriet.....	59	Deborah	85
Montgomery	34		
MOSELEY, Martha.....	65	OAKS, Albert W.....	112, 208
Mary	62	Alma E.....	112, 208
MOSHER, Arlena.....	227	Annie	208
Carrie	227	Blanche	208
Charley	227	Charles H.....	113
Frederick	227	Earl	208
Wesley	227	Edith	208
MOULTON, Elbridge.....	157	Elmer E.....	112, 208
Helen	157	John	112
Rachel	224	John L.....	112
MULLIHAN, Zoreda.....	72	Mary	112, 208
MUNGER, Esther.....	217	Olive	208
George	217	OETTIKER, James.....	258
Lucy	252	Lenice	258
MUNSELL, Margaret.....	286	OLDS, Benj. F.....	121
MURPHY, Anne.....	287	ODELL, Emma.....	228
		OLLER, Sarah.....	95
NEFF, Albert.....	145	ORSINGER, Pauline.....	110
NELSON, Annis.....	88	OWEN, George.....	231
NESBIT, Harriet.....	268	Louisa	231
Lillian	127	Martha	231
Ole	268		
Phena	268	PALMER, Anna.....	286
NEWELL, Harriet.....	54	Aurelia	54
NEWTON, Addie.....	55	Cady	244
Alice	55	Daniel	54
Charles	55	Ed	96
Mary	53	Erastus	96
NICHOLS, Elva.....	33	George	244

INDEX

Harlan	244	Clara	178
John	280	Clarke R.	182, 265
Loretta	244	Clementina	86
Mary	280	Clyde L.	182, 266
Orlando	244	Cyril R.	263
Ralph	244	Dan	45, 89
Sarah	244	Dan A.	180
William	280	David	44
William J.	244	David	44
Zuma	244	David, Jun.	44, 87
PANK, Clara.	96	David F.	87, 179
John	96	Delia D.	182, 266
Mary Ann.	96	Donald I.	264
Mary E.	96	Edith R.	264
Minnie	96, 191	Edmund	44
Robert	96	Edmund, Jun.	45
PARHAM, Ami K.	283	Edmund F.	91, 183
Pearl	283	Eduard D.	180
Rebecca	283	Eleanor	178
PARKER, Abbie M.	87	Eleazer	42
Abbie L.	179	Electa	45
Abigail	41	Elbridge	89, 180
Albert A.	89	Ella	178
Albert T.	181	Ella C.	91, 184
Alice A.	90, 181	Elton C.	91, 184
Alice E.	264	Emerson	126
Alida E.	92, 185	Emerson P.	126
Amelia O.	181, 264	Emeline E.	91, 183
Amos P.	87	Emily L.	91, 184
Annie	86	Ermina	91, 184
Anson	87, 178	Ernie	92
Arthur D.	89	Erving	179
Ara A.	182, 266	Esther	160
Austin L.	86	Ethan	264
Benjamin	86	Eunice	263
Charles	45, 91	Eva May	266
Charles	87	Everett	178
Charles A.	179	Everett, 2d.	178
Charles H.	186, 269	Flora L.	183, 267
Charles L.	181, 264	Fordyce	179
Charles M.	92, 186	Frank A.	264
Charlotte	87	Frank E.	178
Chloe	126	Frank Edgar.	86

INDEX

Frank Emery.....	183	Loren	90
Frankie	180	Lucius	126
Fred	264	Lucy	87
Frederick	89	Lucy Anne.....	88
Freddie	180	Luther	44, 86
Frieda S.....	263	Lyman	88
George A.....	180, 263	Lyndon	270
George M.....	90, 181	Mabel A.....	179
George S.....	87, 178	Mabel L.....	181, 263
George Sims.....	263	Manville	90, 182
Gertrude	178	Marion F.....	92, 186
Gertrude M.....	184	Mary	41
Gladys A.....	270	Mary E.....	86
Gracia	179	Mary E.....	86
Hannah	44	Marvin	45, 89
Harmon C.....	91, 182	Melina	179
Harriet	44	Melissa	126
Harriet	87	Myra	91, 183
Hattie L.....	179	Myron	91
Hazel M.....	186	Nehemiah	44, 86
Henry	45	Olive B.....	88
Henry C.....	89, 180	Olivia	88
Henry C., Jun.....	180	Orlo F.....	88
Henry W.....	87	Orpha A.....	265
Herbert	179	Orre	44, 87
Herbert S.....	87, 178	Orre	86
Ira I.....	182, 266	Orre C.....	264
James	41, 42	Orre Chas.....	90, 181
James	45, 91	Orre M.....	265
James F.....	86	Orson	44
James M.....	92, 186	Orson	86
James O.....	181, 263	Orson 2d.....	44, 87
Jane T.....	180, 263	Orus E.....	88, 179
Juliette	87	Orville S.....	88, 179
Juliette R.....	87	Oscar B.....	88
Julius W.....	180	Pearl	186
Kathryn A.....	265	Philo	44, 89
Lee N.....	264	Ralph E.....	183
Lelah	186	Ralph W.....	183
Leonard	264	Rebecca	42
Leslie	183	Retta	266
Lewis	45	Rodney	264
Linus	179	Rolla J.....	92, 186

INDEX

Rollin C.....	182	PEARSON, Dana M.....	168
Ruby E.....	180	James	168
Rufus	178	John	168
Rufus A.....	87	William	168
Saphronia	80	PEASE, George.....	90
Sarah	42	Lovern	90
Sarah R.....	92, 185	Lucinda	90
Silas	45, 90	Metha	138
Silas, Jun.....	90	Ramona	138
Silas A.....	44, 88	Wilhelmina	138
Sophia T.....	87	Will Henry.....	138
Sumner R.....	44, 88	PECKHAM, Genevieve.....	191
Truman	45, 92	Harrison	191
Verne E.....	184, 267	Harrison P.....	191
Walter E.....	89	Joshua	191
Wesley	266	Mary	191
Wilbur G.....	88, 179	PELTON, Almedia.....	230, 281
Wilbur S.....	89, 180	Carrie	231
Willie H.....	180	George	230
Willard	92	Miles	231
William N.....	182, 265	PENDER, Caroline.....	144, 224
William G.....	86	Charles	144
Wilson D.....	88	Charles B.....	144
Zachariah	42	Elmer E.....	144
PARKHURST, Asenath W.....	75	Leona	144
PARKS, Rebecca.....	42	Minnie	144, 224
PARSONS, Lucynthia.....	87	PENDLETON, William.....	225
Melina	88	Winnie	226
PARSHALL, David.....	97	PENGLASE, Anna.....	256
James	97	Lillian	256
James	97	William	256
Jonathan	97	PENNELL, Carl.....	230
Jonathan	97	Cora	229
Joseph	97	Edith	230
Sarah Jane	97	Gilbert	229
PATTERSON, Eliza.....	201	Gustave	230
John	201	John	229
Phena	201	Jonah	229
William	51	Mary	230
PAUL, B. E.....	276	Myrtie	229
Helen	276	Robert	230
PAYNE, Amelia.....	192	Sally	229
Elizabeth	34	PENTREATH, N. B. T.....	291

INDEX

PERRY, David J.....	229	John	125
Edith	267	Harriet	125, 213
John	267	POMEROY, Julia.....	130
Miranda	267	POND, Clarence B.....	245
PETTINGILL, Edwin.....	209	Elmer H.....	245
George	206, 273	Georgia A.....	245
PHELPS, Abner T.....	49, 105	POOLE, John.....	100
Alfred T.....	106	Lydia	90, 181
Anne E.....	49, 104	POTTER, Adelaide.....	143
Arthur S.....	106	Arthur	136
Beatrice	195	Fred	142
Benjamin	104, 197	Harmon	136
Charles H.....	104	Marlin	136
Eddie	103	Maxon	142
Edith	195	POTTS, Edith.....	117
Edith M.....	103	O. P.....	116
Elizabeth	104, 197	POWERS, Caroline.....	154
Eugene F.....	104	PRATT, Benjamin.....	96
Eva G.....	103, 196	Erlavilla	96, 191
Flavia E.....	49	John	96
Flavia J.....	49, 103	PRAY, Annis.....	204
Frances E.....	103, 195	Asa	204
Francis M.....	49, 103	Eunice	209
George N.....	49, 103	Frank	204
George H.....	104, 197	Harriet	204
Gladys	195	Horace	204
Hattie P.....	104	Irvin	209
Harriet N.....	49, 105	Lois	204
Horace	48	PRESBURY, Kezia.....	42
Isaac	132	PRESTON, Ethel.....	247
Jennie	197	PREZENBEL, Marie.....	155
John M.....	49	PRICE, Harvilla.....	36
John W.....	49	PR. - Rebecca.....	43
Lillian	104, 196	Thomas	43
Lynn B.....	105, 197	PRIME, Augustus.....	185
Martin H.....	106	Gertrude	266
Selma	195	Harry	185, 266
Theda B.....	104	PRITCHARD, Edna.....	122
Theodore I.....	49, 105	Lambert	122
PHILLIPS, Abizer.....	56	Zilpha	122
Nancy	56	PURDY, Lucinda.....	131
Sarah	56	Martha A.....	177
PIERCE, Birta M.....	126	Martha J.....	177

INDEX

Rich	177	Julia M.....	61, 132
PUTNAM, Betsey Ann.....	78	Lovina	61
QUINN, Alan.....	210	Lucius	61
Albro	123, 210	Margaret	220
Eunice	194	Marian	132, 220
Gertrude	123, 210	Mary	61, 132
Gertrude	210	Perry	131
John	123	Robert	220
Johnny	123	Sarah	61, 133
Samuel	123	Warren	131
RAIL, Mary E.....	235	William	61, 131
RAMSDEN, Abbie.....	70	Winifred	132, 219
Sarah	70	REDHEAD, Frank.....	221
Simeon	70	Susan	221
RANDALL, Ezra P.....	99	Wadmere	221
Francis	99	REED, Sabrina.....	135
Ida	99	REESE, Julia.....	240
Kittie L.....	100, 192	Pierson	240
Ola	99, 192	REHKOP, L. H.....	229
Russell	99	REYNOLDS, B. F.....	205
Willie	99	Fred	205
RANDOLPH, Frances.....	176	George	205
RAPLEE, Ann Ellen.....	66	Julia	251
RATHBUN, Charles.....	126	Ruth	205
George	126, 213	RHODES, Leander.....	210
Marjorie	214	Lena	210
Nellie G.....	126, 213	Sarah	210
Nellie	214	RICK, Ann P.....	182
Virgil	214	Huldah	182
RAWSON, Olive.....	187	Lyman	182
RAYMOND, Sarah.....	18	Ora	32
REDFIELD, Alice.....	132, 220	Sylvia	104
Edson	131	RICH, Edna.....	263
Eliza	61, 131	RICHARDS, Goldie.....	211, 279
Ezra	61	Lillie	211, 279
Florence	132	Lorin	211
Helen	61, 133	RIKER, Alma.....	176, 261
Henry	131	Burton	261
Henry	61, 132	Deborah	175
Henry	132	Ethel	176, 262
Henry A.....	132, 220	Eva L.....	176, 260
		Florence	176
		Harland	261

INDEX

Henry	175, 260	Sarah	100
Henry E.....	175	Stillman	100
Jennie	176, 260	Root, Marietta.....	59
Leander	175	ROSENCRANCE, Fannie.....	232
Lola	175, 259	Sarah	232
Walter	170, 261	ROSSITER, Edgar A.....	284
RILEY, Mary.....	83	ROURKE, Elizabeth.....	286
RISING, Allen.....	167	Rowe, Hannah.....	183
Anson	167	Mahala	69
Azell	249	Mary	69
Charles	167	William	69
Ethel	249	RUMMELL, Ed.....	103
Fred	168	RUSH, Alice.....	286
Freeman	167, 248	RUSSELL, Minnie.....	252
Gertie	168	RYNO, Belden.....	200
Mary	167, 249	John	200
Rix, Sarah.....	173	Lois	200
ROBERTS, Edward.....	206	Maude	200
Ephraim	110	Sabra	200
Diana	110	Van Vleet.....	200
Dorothea	257		
George	257	SADLER, Hattie.....	180
Horace	110	SAGER, Mary Ann.....	187
Nathaniel	110, 206	SAMSON, George.....	67
Nettie	121	SANFORD, Alice.....	265
Mary	110, 206	Arthur	250
ROBINSON, Charles.....	107	George P.....	250
Lilly	264	Mary L.....	259
ROCKWELL, Adelia.....	160	Raymond	250
Helen	82	SARGENT, Margaret.....	185
RODMAN, Ethel.....	260	SAWYER, Arabella.....	65
Evalyn	260	Daniel	185
Ezra	260	Edward	185
Harold	260	SAXON, Bert O.....	215
ROGERS, Anna.....	72	Charles	215
Frances	140, 224	Edward	215, 279
H. C.....	146	Emma	279
Herbert	144	James R.....	215
Joseph	286	James W.....	215
La Verne.....	100	Lewis	215, 279
Luther	144	Lloyd	279
Maude	144	Marietta	279
Myrta	144	Orpha	279

INDEX

Ralph	215	Lena	140
Robert	215	SHORTT, Joe.....	286
Sarah Ann.....	215	John	288
SAYLES, Irene.....	205	SHUTE, Arthur J.....	125
SCOTT, Eugene.....	222	SIBLEY, Benjamin.....	21
Henry S.....	125	Ezra	22
J. Foster.....	222	Ezra, Jun.....	22
Lola	222	SIMONS, Frank.....	194
Vera	222	George	194
SCOFIELD, Anne.....	68	Helen	194
David B.....	184	SINCLAIR, David.....	173
Hester Ann.....	68	Greenleaf	173
Reynolds	68	Mary W.....	173, 257
SCHOONOVER, Frank.....	117	Nancy	81
Glenn	117	Susan	173
Maude	117	SKEWES, Helen.....	69
SCRIPPS, Ellen.....	102	SKIFFE, Sarah.....	42
Florence	102, 194	SKINNER, Della.....	239
William	102	Ethel	239
SEARL, Adaline.....	178	George	238
Edward	178	Lewis	239
Fred	178	Luther	239
George	178	Mabel	239
Grace	178	Raymond	238
Helen	178	Ruth	239
SEELEY, Alfred.....	225	SLOSSER, Agnes.....	246
Glenn	225	Laura	246
Samuel	225	SLYKER, Margaret.....	153
SEITZ, Cora.....	106	SMALLEY, Jennette.....	271
Jacob	106	Lusene	271
Lily	106	Noah	271
SHAW, Charles A.....	260	SMITH, Abram.....	108
Donald	260	Alfred	109, 202
J. W.....	237	Alice	202
Marjorie	260, 283	Annie C.....	268
Mary L.....	179	Annis J.....	108, 201
Theda	237	Bertie	200
SHELDEN, Adelaide L.....	122	Carrie	108, 200
SHIRER, Jane.....	79	Charles	108, 200
SHIRREFFS, Emma	259	Coral	201
SHOOK, Custa.....	229	David	108
Ida	229	Deborah	85
Joe	229	Delos	167, 248

INDEX

Eliza	201, 277	Thomas	132
Elvira	202	STANLEY, Anna.....	25
Feildia	200	John	25
Francelia	200, 277	STANTON, Charles.....	185, 269
George	108	Harlan	269
George A.....	187	Harrison	185
Glenn	201	Harrison M.....	185
Hazel	278	Lella	269
Henry	108	STARKS, Maria M.....	79
Howard	201, 278	STAYER, Aline.....	172
John	98	Carrie	172, 257
John M.....	202	Edith	172, 257
Julia	202	Flora	172, 257
Leona	200, 276	Hattie	172
Lily	198	Hugh Q.....	172
Lucy	109, 202	Lena	172
Mabel	240	Ruth	172
Margaret	292	Walter	172, 257
Mary	195	STEPHENS, Mehitabel.....	25
Monroe E.....	108, 201	STERLING, Betsey.....	75
Nathaniel	109, 202	Erastus	75
Nellie	243	Erastus S.....	75
Neva	201, 277	STEVENS, Antoinette	168
Sophia	117	STEVENSON, Addie	197
Sydney	292	Frederic C.....	197
Sylvia	202	Frederic P.....	197
Volney	202	Robert	197
SNYDER, Clara.....	70	STEWART, Luella.....	195
Delphine	147	STILLWELL, Caroline.....	—
William	145	STOCKING, Anna M.....	108
SOMERS, Daniel.....	54	Frederic	189
Elvira	54	STODDARD, Anthony.....	83
SOUTHWORTH, Alice.....	65	Esther	83
Lucy M.....	65	Solomon	83
SPEED, Charlotte M.....	193	STONE, Adell.....	266
John James	193	Frances	176
SPINK, Freelove.....	47	Maranda	122
SPRAGUE, G. L.....	127	Woodford	176
Julia	127	STONECLIFFE, Emma.....	202
SPRANKLE, Dan.....	123	STORRS, Albert.....	206
SQUIRE, Sarah.....	31	Amelia	111
STAFFORD, Ida.....	133, 221	George	111
Nellie	133, 221	Ida K.....	111, 207

INDEX

Kathrine	111	Richard	219
Lee E.....	207	SUTHERLAND, Andrew.....	102
Lester C.....	111, 206	SUYLAND, Hiram.....	200
Mary J.....	111, 206	Margaret	200
Mildred	207	Sarah Ann.....	200
Thomas	111	SWAIN, Charles.....	209
Willard	111	John	209
STOTT, Grace.....	265	Robert	209
William T.....	265	SWANK, Daniel.....	224
STOUT, Emma A.....	165	SWIFT, George.....	283
STRAIGHT, Caroline.....	177	SWIGERT, Arthur.....	208
Florence	177, 262		
George W.....	262	TANEY, Annie.....	67
Seymour E.....	177, 262	TAYLOR, Abiah.....	78
Seymour E.....	262	Belle	266
Seymour	177	Clarence	212
Wellington B.....	177	Edith	148
STRONG, Caroline.....	154	Helen	212
Gertrude	154	Herbert	212
Julius A.....	154	Seth	212
STROUD, Bertram.....	220	TENSAW, Herbert	118
Charles	220	Theo. M.....	118
Charles H.....	220	TERRILL, Elizabeth.....	164
Cora E.....	210	Horace	164
Dorothy	220	Loretta	164
Margaret	220	THAYER, Florence.....	249
Marion	224	Frank	249
Ruth	220	Hannah	249
Winifred	220	Lovisa H.....	89
STUNHART, Margaret.....	250	THOMSON, John R.....	101
SUTCLIFFE, Albert.....	219, 280	THOMPSON, Ann.....	128
Bessie	219, 280	Charles	87
Charlotte	219, 280	Gussie	156
Clara	219, 280	Henry	128
Hannah	218	Ida B.....	254
Helen B.....	219	Mary Ann.....	128
Helen	280	THORPE, Emma.....	101
Isabelle	219	THORNTON, Almira.....	150, 232
Louie	219	Charles	150, 232
Marion	280	Eleanor	150, 232
Ralph	218	Imogene	150, 232
Ralph H.....	219	James	150
Richard	218	James F.....	150, 232

INDEX

Peleg	150	VAN ANTWERP, Elizabeth.....	114
William	150	Frances	114
THURSTON, Estelle.....	273	Lafayette	114
P. A.....	273	VANDER KOLK, Gerdena	113
Zola	273	Henry	113
TIFFANY, Eunice.....	237	Marie	113
TILDEN, Dewitt	211	VAN DE CARR, Christian.....	133
George	211	David	133
Mark	211	Herbert	133
Samuel J.....	211	Rebecca	133
TINNEY, Carrie	187, 270	Samuel	133
Flora	187, 270	VAN DOREN, Elvira	69
Joseph	187	Lucy	69
Lloyd	187	William	69
TITLOW, Minnie	205	VAN DE GRIFF, Edward	235
TODD, Alice	234	George	235
Elizabeth	97	Louesi	235
TOLL Isaac B.....	94	Mary	235
TOWNE, Huldah C.....	182	VEATS, Nora	211
TRACY, Arabella	205	VESEY, Elizabeth	93
Laura	82	Horace	93
TRAINER, Alice	107	James M.....	93
TREAT, Stella H.....	115	VAUGHN, Norah	276
TROMANE, Jane	218	VINCENT, Helen	257
Pearl	218	Lyle	257
Walter	218	Ruth	257
TROUB, Ann	151	Wilson	257
TUCKER, Cameron	226	VINSON, Elizabeth	206
Charley	226	E. O.....	206
Edna	226	James	206
Neva	226		
TURNER, Mary	169	WACHTER, Frances	173
TUTHILL, Elizabeth	83	Jacob	173
TYRRELL, Hannah	73, 147	John	173
Polly	73	WADDELL, James H.....	66
Robert	73	WAGGONER, Hannah	65
URAN, Earl	281	WAGNER, Mary	227
Hazel	281	WAITE, Anah	70
		Ervin	70
		Herbert	143
VAN ALSTINE, Henry	136	Leonard	70, 143
Lizzie	136	Loren	70
Lucy	136	Reuben	70

INDEX

Vera	143	Hannah	109
WALKER, Mary	45	James	109
WALLACE, Sarah	170	Mary	109
WALSHE, Jonathan	285	Sarah	109
WALTON, Harriet	282	WEEKS, Anna	128
Henry	282	Ella	128
Minnie	282	George	128
WARD, Alton	65	Hiram	128
Amelia D.	124	Marietta	128
Delia E.	65, 137	Melville	128
Elizabeth S.	71	William	128
Eva A.	179	WEIKLE, Ida	278
James	124	WEISENBERGER, Carrie	223
John	65	WELCH, Eudora	123
Julia E.	65	WELLES, Carrie	119
Margaret	124	Damon	119
Welthea	65	David	119
WARDMANES, Eva	120	Evaline	146
WARE, Hattie	208	Harriet	230
WARFIELD, Leonard K.	66	Lemuel	119
WARING, Kittie F.	223	Milo	119
WARNER, John	271	Ray	119
Lula	271	Volney	119
WARREN, A. W.	211	William	263
Bessie	211	WEST, Betsey	26
Claude	211	WHEELER, Byron E.	254
Harold	211	John S.	254
WASHBURN, Abby	157	Roy E.	254
Calvin	157	Ruby M.	254
Ella	157	WHITE, Amanda	147
Harriet	94	Anne	286
Thomas J.	157	Elizabeth	63
Wesley	157	Will	112
WATERS, Elizabeth	31	WHITMORE, Bessie	169
Israel	31	Charles	82, 168
Sarah	31	Charles S.	250
WATKINS, Anne	286	Edwin O.	82, 169
WATSON, Francis E.	232	Francis	250
WATTS, Frances	114	Franklin	82
WEAVER, Adda	188	George	169, 249
WEBSTER, Eudora	123	Gladys	250
Horace	123	Helen	250
WEED, Elihu	109	John	45

INDEX

John C.....	82	Wendall C.....	243
Thomas	82	William W.....	243
William C.....	250	WILLING, Olivia	198
William H.....	250	WILSON, Annie	87
William H.....	189, 250	Charles	235
WHITTEMORE, Josephine	259	Harriet	268
WIGGINS, Thomasine	191	Jane	235
WILCOX, Althea	272	John E.....	235
Belle	272	J. M.....	155
Culver	273	Nettie	264
E. A.	140	WINAGLE, Charles	210
Kenneth	273	Francis	210
Maurice	273	Harriet	210
Roswell	272	Ita	210
Royal	273	Ira	210
WILKINSON, Emily S.....	180	Viva	210
WILLARD, Catharine	45	WING, Mary	49
Fannie	34	WINNE, Charles	73
Titus	33	WINTER, Charles G.....	222
WILLIAMS, Albert	281	Edith	222
Albert, Jr.....	227	Thomas G.....	222
Cecil	281	WISEMAN, John A.....	224
Daisy	242	WOLF, Lena	266
Edna	243	WOLLEY, Arminda	228
Edith	267	WOOD, Martha	65
Edwin	267	Pacia	282
Edwin O.....	184	Thomas	202
Florence A.....	242	WOODARD, Electa Ann.....	127
Florence P.....	267	John R.....	127
Fred	242	Pamela	127
George	281	WRIGHT, Harriet	102
Harold	281	Mary	155
John	242	Mary	159
John N.....	184	WYMAN, Bayard	171, 255
Major D.....	242	Charles F.....	84, 174
Major F.....	243	Charles L.....	171, 256
Marion	243	Cora	204
Nadine	243	Czarina J.....	84, 173
Rhoda	76	Don	84
Roy Parker.....	184, 267	Don Prescott	82
Susan	184	Don Lloyd	84, 174
Theodore	242	Gertrude A.....	84, 174
Wendall	242	Grace E.....	171, 255

INDEX

Guy	171, 255	YEAGER, Hannah	184
James H.....	84	YOUNG, Ada	266
Louisa M.....	84	Danforth	266
Mary Ett	76	Laura	266
Mary M.....	256	Olive	209
Samuel	76	Samuel	29
Sarah F.....	84, 173	YOUNGS, Col. John	97
Thomas B.....	171, 256	Rev. John	97
Vaughn E.....	171, 254	Martha	97
William	84	YULE, Margaret	118
William, Jr.....	84		
WYNCOOP, Elizabeth	103	ZINTZ, Lizzie	116

