

DESCENDANTS
of
ALBERT PORTER BREWSTER

A Genealogy and Brief History Containing a
Complete List of His Descendants to November
1, 1938.

Descendants
of
ALBERT PORTER BREWSTER

Collected

by

His daughters, Anna Emily (Brewster) Graham and
Florence Brewster, and his grandsons, Webster
Ellsworth Brewster and Ray Quincy Brewster.

A complete list of his descendants to Nov. 1, 1938.

Foreword.

My dear relatives:-

For several years I have had in mind the collection of such of the family records as could be obtained. During the last quarter of a century we have become rather widely scattered and many of the older members of our family who settled the Kansas prairies are no longer living. The task of assembling the available information was begun in the spring of 1938 in the realization that if this work was to be done at all it should be done while a few were still here who had the best knowledge of our origin. Mrs. Anna Emily (Brewster) Graham, who was a girl of eleven at the time of the migration to Kansas in 1871, is still with us and we are indebted to her knowledge of the family history as well as her interest in the work for the success of the undertaking. Webster Ellsworth Brewster has contributed greatly toward the family history during the early days in Kansas. Miss Florence Brewster has supplied the information pertaining to those members of the family who live in or near Portland, Oregon. These latter comprise the people of families 1B and 49-56 inclusive.

Our immediate branch of the family has its origin in Albert Porter Brewster who was a descendant of Elder William Brewster, Mayflower Pilgrim, and was one of the pioneers who helped to settle the western part of our vast country. Born in Connecticut in 1819, he came to Illinois sometime between 1840 and 1847, emigrated to Kansas and took a claim there in 1871 and in 1885 went on to the state of Washington, where he died in 1902. He was married three times and raised a large family of children. The fifty six families, distributed through five generations, recorded in this booklet make a complete list of his descendants to November 1, 1938. This information has been assembled from family bibles and the knowledge of living persons. The line of descent from Elder William Brewster to Albert Porter Brewster is already a matter of record and will be found in the "Brewster Genealogy", 2 vols. compiled by Emma C. Jones and published in 1908 by the Grafton Press, New York City.

From the signature below you will notice that I have usurped the title of family secretary (at least pro tem.) and I shall be pleased to receive such items of family interest as you may care to contribute. Perhaps on occasion we can publish a news bulletin.

Cordially yours,

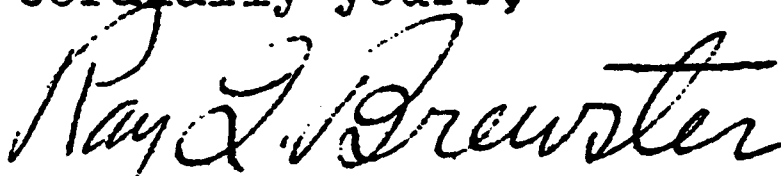

Ray Q. Brewster
Secretary

1720 Mississippi St.
Lawrence, Kansas
November, 1938.

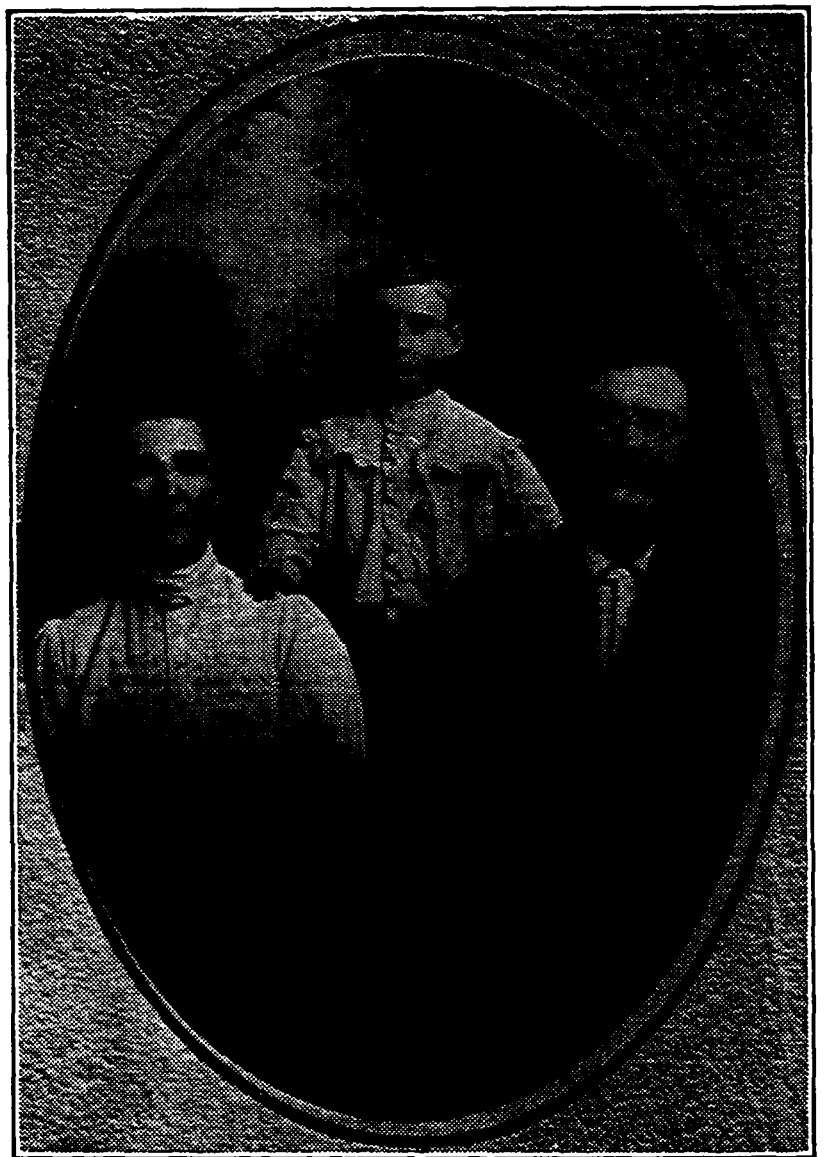
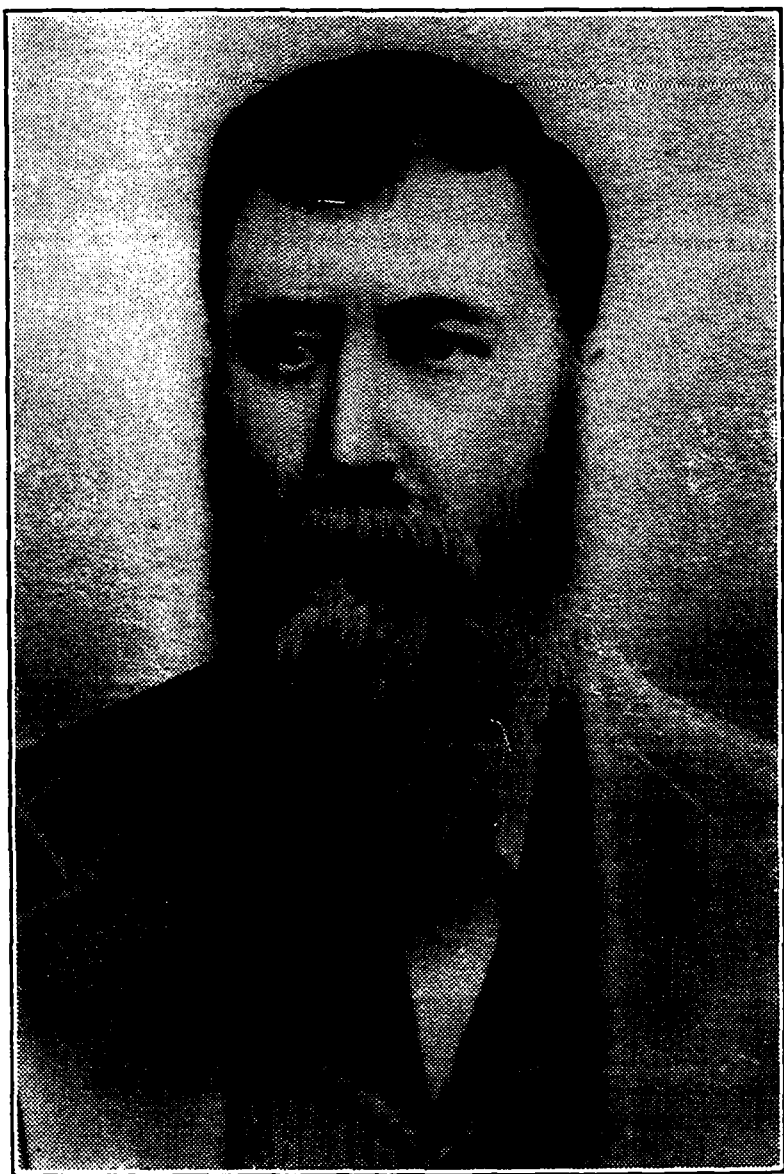
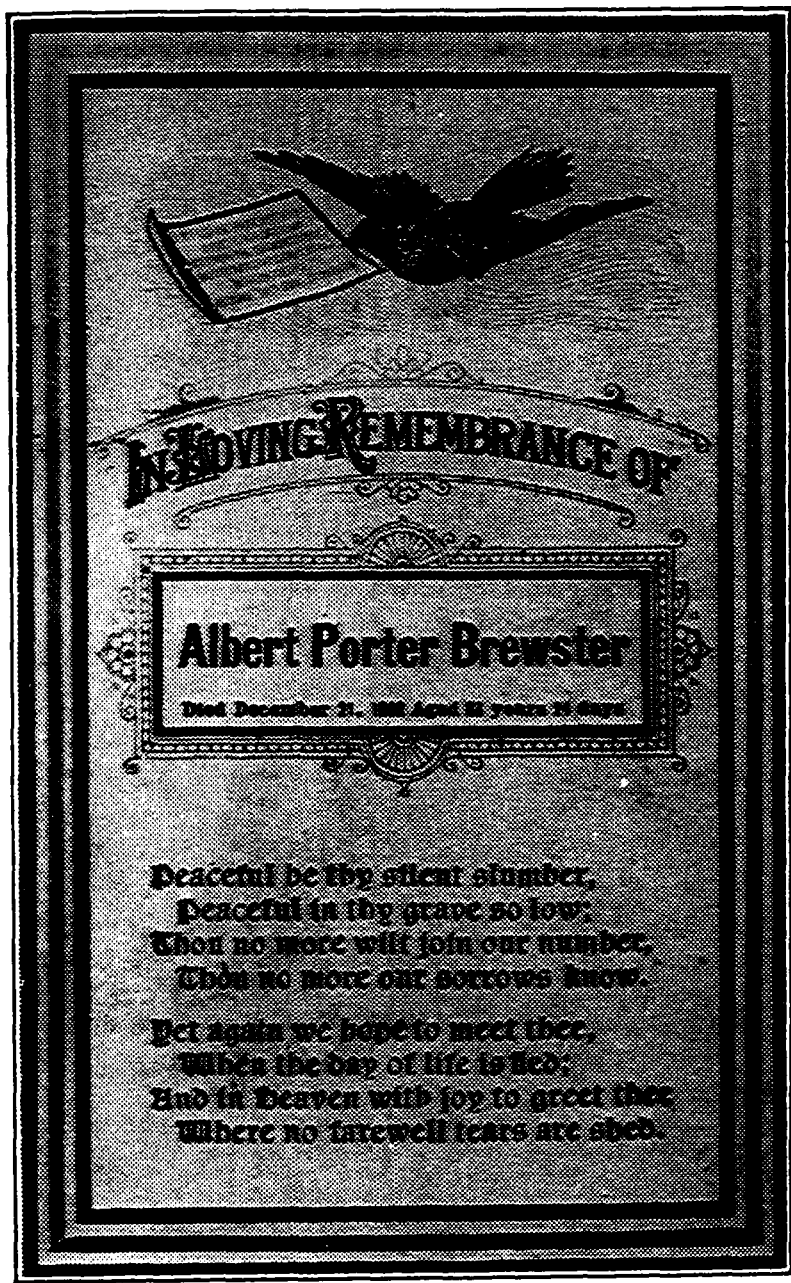

UPPER LEFT:

A copy of a card of remembrance of Albert Porter Brewster sent by his widow, Mrs. Malinda (Young) Brewster, to his daughter, Mrs. Anna Emily (Brewster) Graham. The scroll carried by the dove reads:

"Let us be patient. These severe afflictions
Not from the ground arise
But often times celestial benedictions
Assume this dark disguise."

No photograph of Albert can be located.

LOWER LEFT:

Nathan Augustus Brewster, eldest son of Albert and Emily, as he appeared about 1902 at the age of fifty-five.

UPPER RIGHT:

Emily (Gleason) Brewster, first wife of Albert. This photograph was taken at Newark, Ill., probably about 1860. This copy was made from an original supplied by her daughter, Anna Emily.

LOWER RIGHT:

Anna Emily Brewster, eldest daughter of Albert and Emily, with her husband, Benjamin Franklin Graham, and their son, Nathan Webster, who died at the age of fifteen. This photograph was taken at Sedan, Kansas, about 1909.

FAMILY HISTORY

Names of persons and dates of births, marriages, and deaths are of importance in genealogy but by themselves make rather tiresome reading. However, the lives of many of the persons recorded here were filled with great activity and the record of their achievements is a fascinating story. The present generation looks back to the settling of the west and the thrilling narratives of the pioneers but some of the people who are recorded here tramped beside covered wagons across the prairies and lined up with no less than twenty thousand others to make the historic run into Oklahoma. A brief record of their history is therefore given here in order that their descendants may have some knowledge as to the part contributed by members of their family to these historic movements.

- - -

Albert Porter Brewster

Albert Porter Brewster, with whom and with whose descendants we are concerned in this record, was born at Coventry, Connecticut, November 27, 1819, the son of Silas Brewster and his wife, Welthea (Richardson) Brewster. Silas was a farmer at Coventry and was a descendant of Elder William Brewster. The books of genealogy do not record any date for his death. There is a tradition in our family that he found the farm insufficiently productive, left home in search of work and was never heard from again. Thus his wife, Welthea, was left with a family of ten children, for all of whom she was unable to provide, and Albert (perhaps some of the other children also) at the age of nine was bound out to a Mr. Talbot with whom he lived till he was eighteen. He then ran away going over into New York state where he worked for, and lived with, a Mr. York for two years. Soon thereafter he joined the western migration and went to Kendall Co., Illinois. This is the narrative of Albert's early life as related by his eldest daughter, Anna Emily. Albert's brothers, Edwin and Augustus, also came west and for a time all three lived near each other in Illinois. Edwin and Augustus later went on to California.

On February 21, 1847 Albert married Emily Gleason and presumably this marriage occurred in Illinois. Augustus married as his second wife Diantha (Gleason) Phillips, a widow, who was a sister of Albert's wife, Emily. Edwin also married a Miss Gleason who may have been another sister of Emily Gleason. Here is a little problem in genealogical research for us. But let us return to Albert and Emily. Their new home in Kendall County, Illinois was two or three miles southeast of Newark and was the S.W. 1/4 of Sec. 34 Twp. 36 Range 6. Albert obtained the western half of this quarter section by "right of homestead" and the eastern half by purchase. The records in the office of the Clerk of the Circuit Court and Recorder of Deeds at Yorkville show the following transactions.

1. Patent from the United States by James K. Polk, President, to Albert P. Brewster 40 acres S.W. 1/4 S.W. 1/4 Sec. 34 Twp. 36 Range 6. Dated Sept. 1, 1845.

2. Patent from the United States by James K. Polk, President, to Albert P. Brewster 40 acres Sec. 34 Twp. 36 Range 6. Dated Feb. 18, 1846. This was the N.W. 1/4 of the S.W. 1/4.

3. Warranty Deed from Hiram Fickett and Wife to Albert P. Brewster 40 acres N.E. 1/4 S.W. 1/4 34-36-6. Dated Dec. 12, 1854.

4. Warranty Deed from Zacckens E. Brown and Wife to Albert P. Brewster 40 acres S.E. 1/4 S.W. 1/4 34-36-6. Dated July 10, 1866.

In as much as the Homestead Act required five years residence Albert certainly came to Illinois prior to Sept. 1, 1840, and evidently filed on this claim when he lacked about three months of being of legal age. He bought and sold a few small pieces of land in addition to the 160 acres just described. The earliest date of such a purchase is a "Warranty Deed from John C. Hough and Wife to Albert P. Brewster 3.85 acres in Sec. 4 Twp. 35 Range 6" on October 11, 1843. Thus at the time of his marriage Albert had 80 acres in his principle farm and one or two odd pieces of land of a few acres each. He hauled part of the grain raised on this farm into Chicago with an ox team. The four children of Albert and Emily were born on this farm and all went well until the neighborhood became the center of a Swedish and Norwegian settlement. Most of these new immigrants spoke their native language though some of the children attended the public school along with Albert and Emily's two sons, Nathan and Henry, and daughter, Anna. Emily suggested that they seek another home and strongly urged Albert to sell the farm and move elsewhere. Before any move could be made, however, Emily died (June 1, 1868) and was buried in the town cemetery at Newark beside the infant daughter, Williamina, who had died of whooping cough five years previously,

In the autumn of 1868 Nathan A. Brewster (eldest son of Albert and Emily) married Miss Sarah Adams who was a daughter of their neighbors Peter Adams and his wife Sarah (Collins) Adams. The marriage of Nathan and Sarah served to reestablish the home broken by the death of Emily as they lived on the farm with Nathan's father (Albert). In March of 1869 the farm was sold to Mr. Isaac Anderson and all of the family moved to Iroquois Co. Illinois where Albert rented a farm from a Mrs. Borden who was a widow. This farm was located about six miles northeast of Gilman. Here Webster Ellsworth Brewster was born to Nathan and Sarah May 18, 1870 and in March of 1871 the family emigrated to Kansas.

The emigrating party consisted of Albert, his sons, Nathan and Henry, his daughter Anna Emily, Nathan's wife Sarah and small son Webster. The claim which Albert located as a homestead was about fourteen miles northwest of Sedan and four miles southeast of Leeds. It is the S.W. 1/4 Sec. 9 Twp. 33 South of Range 11 East in Summit Township Chautauqua Co., Kansas. Later Albert bought the northwest quarter of the same section. No sooner had they settled in the new home than Henry died and was buried on the claim as there were no cemeteries in the neighborhood at that time.

This section of the state was being settled rapidly and one of the outstanding needs of the settlers was a grist and saw mill. To meet this need Albert bought a farm on Middle Cancy River, a few miles east of his claim and near the country post office called Spring Creek. There he built such a mill and operated it by water power from the river. While the venture was never a financial success it was a great blessing to the people for many miles around. While living on the farm at Spring Creek, Albert met and married Miss Mary Kiger and to them was born one son, George. While George was still very young Mary died and Albert obtained as a housekeeper Matilda Young, whom he soon married.

As the 1880's wore on, Albert felt the urge to migrate farther westward. His brothers, Edwin and Augustus, had gone on to California and in 1885 Albert decided to follow. Webster Ellsworth Brewster (Nathan's son, now a husky boy of fifteen) drove one of the wagons conveying Albert with his family and their baggage to Moline, Kansas, where they took the train to California. Jesse and Myrtle (see Family 1B) had been born to Albert and Malinda before they left Kansas. This journey, however, ended in disappointment. For some reason California did not impress Albert as favorably as he had anticipated and within a year he was back in Kansas. Never the less the idea of going farther west was still strongly in his mind and almost immediately he set out for Washington, where he bought a farm in the southern part of the state not far from Portland, Oregon. This was his home until his death on December 21, 1902. Surely he had done his part as a pioneer. He was a man of kindly disposition, a builder of the community and a godsend to the neighborhood in which he lived. His widow, Malinda (Young) Brewster now lives at 1839 S. E. 35th Place, Portland, Oregon.

Nathan Augustus Brewster

Nathan Augustus Brewster, eldest son of Albert and Emily, was born December 10, 1847 on his parents farm about three miles southeast of Newark, Kendall Co., Illinois and grew to manhood there. In the autumn of 1868, following his mother's death on June 1, 1868, he married Miss Sarah Adams who was a daughter of their neighbors, Peter Adams and his wife, Sarah (Collins) Adams. Peter and Sarah Adams had been married in England about 1840 and came to America, settling in Illinois, when their daughter, Sarah, was seven years old. There were other children in the Adams family at least some of whom were older than Sarah. Three years after the marriage of Nathan and Sarah (March 1871) they joined Nathan's father (Albert) brother (Henry) and sister (Anna) in the migration to Chautauqua County (at that time of Howard Co.) Kansas. Webster Ellsworth Brewster, son of Nathan and Sarah was about ten months old at the time of this emigration. All members of the family had their first residence on the claim which Albert located but early in 1872 Nathan moved with his wife and young son to Boston, Kansas which was about eight miles north of Albert's claim. Here he set up a grocery store and continued in business until the great grasshopper scourge of 1874 destroyed the grocery trade as well as the crops.

While Nathan lived at Boston there was a strong rivalry between the citizens of Boston and those of Longton as to which town should be the county seat of Howard County. This rivalry grew into hatred and broke out finally in a fierce fight of the border warfare variety. During the thick of the fighting Nathan furnished a team and wagon to transfer the county records to a point near Dexter in Cowley county to prevent their being taken by the Longton men. Incidentally it might be said that the citizens of Boston obtained these records by hauling them away from Longton. At the next meeting of the legislature old Howard County was divided into the present Chautauqua and Elk Counties with Sedan and Howard as the respective county seats. Within a few years all of the residents of Boston had moved away and soon no trace of the town remained. For many years it has been merely part of the prairie just as before the white man came. It should be recorded also that while Nathan lived at Boston he found time between waiting on his grocery customers and whatever part he took in the county seat argument to study law under the direction of a Mr. Oliphant and was admitted to the bar as a lawyer.

Leaving Boston in 1874, Nathan rented a farm near the mill which his father had built in the Spring Creek neighborhood and a few years later bought from his father (Albert) the quarter section of land immediately north of Albert's original claim. This was the N. W. 1/4 Sec. 9 Twp. 33 S. of Range 11 East in Summit Township Chautauqua Co. He improved this farm and lived there for ten or twelve years.

Religious services in the community were quite irregular and ministers were few. Nathan and his wife, Sarah, were members of the Free-will Baptist Church and when there was no minister Nathan often conducted the services. He was a man of such exceptionally fine character and deep spiritual nature that the church ordained him as a Minister of the Gospel and throughout the rest of his life he did a great deal of preaching. He always earned his livelihood by farming or business and it could not be said that he held any pastorate but on Sundays he preached in many country churches and school houses in the central and northwestern part of Chautauqua County. For these services he used a small leather-bound bible which his mother had given him as a Christmas present when he was fifteen. The inscription on the fly leaf can barely be read as "Mother's gift. Nathan A. Brewster. Newark, Ill. Dec. 25, 1862. Peruse every sacred page." It is well worn and many marginal pencil markings indicate the texts for his sermons and for the burial services for the pioneer dead. This bible is in the possession of his son, Ray. The Free-will Baptist Church of which Nathan and Sarah were members later disbanded and the people united with the churches of the Northern Baptist Convention.

After Albert (Nathan's father) went to California in 1885 Nathan decided to follow and in preparation for leaving the mid-west he took his family in May of 1886 to visit his wife's parents, Peter and Sarah Adams, who in 1872 had moved from Illinois to a farm in the eastern part of Vernon County, Mo. about

six miles west of Eldorado Springs. Nathan's wife, Sarah, had been in poor health for a year or two and it was hoped that a change of climate would prove helpful to her. When they reached Eldorado Springs her parents advised the use of the mineral waters there and since she was unable to make the trip to California, Nathan and his family lived in Eldorado Springs for nearly two years. Sarah's health improved and just as she appeared to be on the way to complete recovery she suddenly died of acute appendicitis on August 14, 1887. This was before surgery had conquered this disease and it was then known as "Inflammation of the Bowels". Sarah is buried at Eldorado Springs, Missouri.

After Sarah's death Nathan abandoned the idea of going to California and early in 1888 brought his three sons (see Family No. 2) back to his Kansas farm (N.W. 1/4 9-33-11) in Chautauqua County. The two daughters, Orpha and May, were quite young and remained in Missouri with their grand parents, Peter and Sarah Adams. On Nov. 10, 1888 Nathan married Mrs. Agnes Jones Roberts (divorced) who had two children, a boy, William A. Jr. 12 years of age and a girl of 9, Ina May. Agnes had been born near Canton, Illinois, the daughter of William Abel Jones, who at the age of eight emigrated to America with his parents from Somersetshire, England, and his wife, Margaret Ann Bennett, born in Ohio. William A. Jones died in 1865 and in 1873 his widow, Margaret Ann, brought her four children, LaForest, Agnes, Inez and Frank to Kansas, settling first one mile south of the present site of Grand Summit in the northeastern part of Cowley County and then a few years later moving to the present site of Leeds. The farm which Margaret bought at Leeds was the N.W. 1/4 of Sec. 36 Twp. 32 Range 9 in Center Township, Chautauqua County. Agnes married William A. Roberts on September 15, 1875 and they had the two children previously mentioned. In 1881 W. A. Roberts went to the Indian Territory (now eastern Oklahoma) to get work and stated he would send for Agnes and the two children. He sent a few letters to her but soon nothing could be heard from him and inquiry revealed that he had "married another woman and left for parts unknown". Seven years after his departure Agnes applied for and was granted a divorce on the grounds of desertion and non-support. (See Chautauqua County Court records 1888).

In 1889 President Benjamin Harrison issued a proclamation that 1,887,800 acres of choice land in the center of Oklahoma Territory would be opened for homestead settlement at 12 o'clock noon, on April 22, 1889. At that hour Nathan and Agnes lined up on the southern Kansas border near Arkansas City to take part with 20,000 others in the most spectacular race in American history. They obtained a claim on the south bank of the Cimarron where antelope creek empties into that river about twelve miles northeast of Guthrie. This land was the S.W. 1/4 Sec. 32 Twp. 18 North of Range 1 West in Logan County, Oklahoma.* While on

* Nathan's son Frank (family No. 2 Child II) obtained a claim in the Cherokee Outlet when it was opened for settlement a few years later. The Cherokee Outlet commonly known as the "Cherokee Strip" was a tract of land extending from the Kansas border approximately sixty miles southward and from the Arkansas River on the east to the Texas Panhandle on the west. Originally it was given to the

this claim Nathan injured one leg by an accident and walked with crutches for about a year and then with a cane for the rest of his life. He hired the farm work done and after obtaining title to the claim, returned to Chautauqua County, Kansas in 1895 where he was urged to run for the office of Judge of the Probate Court on the Republican ticket. This he did in the fall of 1896 and was elected by almost a unanimous vote of the county. After serving two terms in this office he entered the Real Estate and Abstract of Title business with Alonzo Kilmer. Most of the money for their farm loans was obtained from insurance companies through Colonel Wilder S. Metcalf (later Gen. Metcalf) of Lawrence, Kansas. In 1902 and 1903 a few oil wells were drilled in Chautauqua County and Nathan with his friends, Clay and Dee Ewers, H. E. Sadler and Mr. Stafford and Mr. Albright of Winfield were in the midst of this development. Part of the money which Nathan invested in the oil business consisted of the \$2500 which he obtained by sale of the claim in Oklahoma about 1900. The oil venture proved quite successful and at the time of his death on November 7, 1905, Nathan was in very comfortable financial circumstances. The cause of his death was a large carbuncle on the back of his neck. He was fifty seven years of age, in the midst of business activity and his untimely death was a great loss to his family and associates. Few men ever had more friends or were more highly esteemed than he. He was always active in the support of the church and was a great power for good and for God in the community.

- - -

Anna Emily Brewster

Men usually are credited with most of the achievements of the human race but very often women contribute more than their share to the success of mens' undertakings. Certainly this was true of Anna Emily Brewster. She was only eight years old at the time of her mother's death and only eleven when the family came to Kansas. She learned to do a woman's part around the household very early in life. Statues have been erected to the Pioneer Mother but no less credit should be given to mother-less girls who helped their fathers and assumed the responsibility of a pioneer home before they scarcely reached their 'teens. "Aunt Annie" was one of these. She has done her full part as one of those who carved a state out of the prairie. She is still with us; the last survivor of family

Cherokee Indians as an outlet from the Indian Territory (now eastern Oklahoma) to the great plains hunting grounds. Frank's Claim was eight miles due north of Perry, Oklahoma in Noble County but the land numbers are not at hand.

No. 1 in this compilation. She married Benjamin Franklin Graham, who was a native of West Virginia and who came to Kansas in his boyhood. He was only fourteen years of age when the Civil War broke out but he managed to take a hand in the conflict in spite of his youth. He explained that when the recruiting officer asked his age another volunteer just behind him called out eighteen and he was permitted to enlist in Company B of the Second Kansas Cavalry. After the war he returned to Chautauqua County and following their marriage on May 22nd, 1876, "Uncle Frank" and "Aunt Annie" lived for many years on a farm about seven miles southwest of Sedan. This farm (360 acres) consists of two tracts of land; the "home place" of 240 acres being the S. 1/2 of the S.W. 1/4 and the S. E. 1/4 of Sec. 14 Twp. 34 Range 10, and a neighboring 120 acres described as the N. 1/2 of the N.E. 1/4 and N.E. 1/4 of the N.W. 1/4 Sec. 23 Twp. 34 Range 10 all in Hendrick's Township, Chautauqua Co., Kansas. Here their children were born and here Anna Emily still lives with her eldest son, James H. who remained unmarried. A strenuous life merits a happy old age. "At eventide may there be light."

- - - - -

Such is the pioneer stock from which we came. All generations may learn much from them. They had some successes and many privations. They contended with drought, grasshoppers and, in years when harvests were abundant, low prices. They traded a dozen eggs for a postage stamp. They saw corn so cheap that it was burned as fuel. Yet by their own efforts they struggled upward. Though they are of a generation which has passed, may their stalwart character live on.

Elder William Brewster to Albert Porter Brewster

The following families show the line of descent from Elder William Brewster, Mayflower Pilgrim, to Albert Porter Brewster whose descendants are enumerated in this compilation.

William Brewster	Jonathan	m. Lucretia Oldham
1566/67 - 1644	Love	m. Sarah Collier
Mary, his wife	Fear	m. Isaac Allerton
about 1569-1627	Patience	m. Thomas Prence
	Wrestling	"died a young man".

Elder William was the lay-preacher of the Pilgrims and "taught twice each Sabbath both powerfully and profitably to ye great contentment of ye hearers and to their comfortable edification". Although he had the care of the church he could never be persuaded to administer the Lord's Supper. He served as chaplain of the Miles Standish military company.

Jonathan Brewster	William-	returned to England and married
Aug. 12, 1593-	Mary Peame	of London.
Aug. 17, 1659.	Mary	m. John Turner
Lucretia Oldham	Jonathan	- probably returned to England.
d. 1679	Ruth	m. 1st John Pickett
Married 1624.		m. 2nd Charles Hill
	Benjamin	m. Anna Darte
	Elizabeth	m. Peter Bradley
	Grace	m. Daniel Wetherell
	Hannah	m. Samuel Starr

Jonathan did not accompany his father on the Mayflower but arrived in America on the Fortune in 1621. He was a member of the Miles Standish military company and served in the Pequot war. About 1649 he moved from Massachusetts to the present site of Norwich, Conn. and set up a trading post on some land given him by Uncas, Chief of the Mohicans, and began operations there in 1650 without waiting for a license from the authorities of Connecticut who claimed jurisdiction. The general court at their session in May of 1650 censured him for the way of proceeding but legalized the undertaking itself.

"Whereas Mr. Jonathan Brewster hath set up a trading post at Mohigen this Courte declares that they cannott but judge the thing very disorderly, never the less considering his condition, they are content hee should proceed therein for the present and till they see cause to the contrary."

Later Jonathan relinquished the trade to his son, Benjamin.

Benjamin 1633-1710	Mary	m. Samuel Fitch
Anne Darte d. 1709	Anna	
	Jonathan	m. Judith Stevens
	Daniel	m. Hannah Gager
	<u>William</u>	m. 1st Elizabeth Read
		m. 2nd Patience - - -
	Ruth	m. Thomas Adgate
	Benjamin	m. Mary Smith
	Elizabeth	

Benjamin lived at Norwich and New London, Conn.

William 1669-1728	William	m. Mehitable Abel
Patience his wife	Patience	m. Matthew DeWolf
d. about 1740	Samuel	m. Tabitha Baldwin
	Ebenezer	m. Elizabeth DeWolf
	<u>Peter</u>	m. Mary Lee

William moved from Norwich to Lebanon, Conn. and the birth of these 5 children are recorded at Lebanon. There may have been other children. Patience was William's second wife and was the mother of these children, William's first wife was Elizabeth Read who died three months after their marriage.

Peter Feb. 17, 1706-07 - Jan. 27, 1802.	Martha	
Mary Lee 1713-Sept. 17, 1784.	Tabitha	
	Israel	m. Abigail Shaw
	Patience	m. Elijah Carpenter
	Mary	m. Jonathan Strong
	Jacob	m. Delia Taylor
	<u>David</u>	
	Jesse	

Pcter Brewster and Mary Lee were married Feb. 18, 1730 presumably at Lebanon, Connecticut. The first two children, Martha and Tabitha were baptized there. About 1737 they moved to Coventry, Conn. which was the family home so far as our line is concerned for the next three generations, i.e. till Albert emigrated westward. Mary died at Coventry and Peter married 2nd Marian _____ who died in 1818 at the age of 90.

Jacob 1742/43-1823	<u>Silas</u>	m. Welthea Richardson
Delia Taylor 1750-1835	Shubael	m. 1st Asenath Porter
		2nd Cynthia Wing Kingsbury.

The records of the Second Church in the North Parish called North Coventry record the death of Jacob Brewster in 1823 at the age of 80; of Delia Brewster, his wife, Oct. 21, 1835 at age of 85 and of Jacob's father, Peter Brewster, in 1802 at the age of 94.

Silas Brewster
Welthea Richardson

See p. 244 of Vol. I of the "Brewster Genealogy" copied herein for Albert (Child VIII) and his brothers and sisters. The order of the children is not quite right as Albert was two years and four months older than Edwin (Child VII).

The fifty six families of Albert's descendants given in this booklet thus make a continuation of one branch of the family from p. 244, Vol. I of the Jones' Brewster Genealogy.

Brewster Genealogy
Compiled by Emma C. Jones

Copy of Page No. 244- Vol. I

2 253 SILAS⁷ BREWSTER (Jacob⁶, Peter⁵, William⁴, Benjamin³, Jonathan², William¹), married at Coventry, Conn., WELTHEA, daughter of Ezekiel and Louisa RICHARDSON, born at Coventry, July 9, 1786; died at Brattleboro, Vt., November 23, 1869.

Silas Brewster was a farmer at Coventry.

Children, born there:

I Submit⁸, b. Jan. 7, 1803; m. Erastus⁸ Brewster (Shubael⁷, Jacob⁶ above). See his rec.

603 II Fidelia or Delia.

III Caroline, b. Oct., 1806; d. at Brattleboro, Aug. 19, 1872; m. as 2d w., Nathaniel Birdseye Williston of B., b. at Easthampton, Mass., Aug. 9, 1797; d. at B., Nov. 5, 1883. s.p.

IV Amelia, d. May, 1841; m. Bates Smith, of Franklin, Pa.

V William Orlando, d. at Elkton, Todd Co., Ky., ae. 60 yrs. m. a dau. of the physician with whom he studied medicine.

VI Walter Taylor, b. Sept. 8, 1814; d. March 23, 1881; m. 1st, Jan. 1, 1838, Mary Johnson, who d. Nov. 7, 1849; 2d, May 5, 1851, Emily Crosby Chester, b. Oct. 23, 1822. His widow res. at Beatrice, Nebr., 1899. Chn:
1 Henry E.⁹ Brewster, b. March 5, 1839.
2 Infant, b. 1855; d. Aug. 5, 1855.
3 George Herbert Brewster, b. July 12, 1864; d. Sept. 25, 1895.

604 VII Edwin Flavel, b. March 21, 1822.

VIII Albert, m. 1st, Feb. 21, 1847, Emily Gleason, who d. June 1, 1868; 2d, Nov. 23, 1877, Mary Kiger.

IX Augustus, m. July 14, 1853, Diantha (Gleason) Phillips, widow, who d. Oct. 26, 1891. He res. near Los Angeles, Cal., 1899.

605 X Olive Maria, b. July 21, 1826.

Ref. auth. - Family papers.

Note: the figure 253 before the name of Silas Brewster is the family number in the Brewster Genealogy. Numbers 603, 604 and 605 show the descendants of Delia, Edwin Flavel and Olive Maria.

Family No. 1

Albert Porter Brewster

b. Nov. 27, 1819

d. Dec. 21, 1902

Emily Gleason

b. Aug. 18, 1829

d. June 1, 1868

Married in Illinois, Feb. 21, 1847

Their Children:-

- | | |
|----------------------|--|
| I. Nathan Augustus - | (b. Dec. 10, 1847
(d. Nov. 7, 1905
(See Families No. 2 and 2A. |
| II. Henry | (b. Aug. 9, 1851
(d. April 4, 1871 |
| III. Anna Emily | (b. June 25, 1860
(See Family No. 10 |
| IV. Williamina | (b. Nov. 8, 1862
(d. Sept. 11, 1863 |

Notes:

The four children of family No. 1 were born in Kendall Co., Ill. two or three miles southeast of Newark where their mother (Emily Gleason Brewster) died on June 1, 1868. In the spring (March) of 1871, Albert and the three living children emmigrated to Chautauqua Co., Kansas. The oldest son, Nathan, had married Sarah Adams in the autumn of 1868 and a son, Webster Ellsworth, was born May 18, 1870, so Nathan's wife and son, Webster, brought the emmigrating party up to six in number. Henry died only a few weeks after they reached Kansas and was buried on the claim since there were no cemeteries in the neighborhood at that time. A few years later Albert P. married a second wife, Mary Kiger (see family No. 1A).

- - - - -

Family No. 1A

Albert Porter Brewster

Mary Kiger

b. Oct. 24, 1838

d. Nov. 20, 1879

Married in Chautauqua Co., Kansas, Nov. 28, 1877.

Their Son:-

- | | |
|-----------|--|
| I. George | (b. Chautauqua Co., Kans., April 5, 187
(See family No. 49. |
|-----------|--|

Note:

The death of Mary left Albert with a baby only seven months old and he obtained as a housekeeper Malinda Young, whom he soon married. Thus Malinda became Albert's third wife. (See Family No. 1B).

- - - - -

Family No. 1BAlbert Porter Brewster

Malinda Young

b. Aug. 15, 1858

Married in Chautauqua Co., Kans. April 27, 1880

Their Children:-

- | | |
|----------------|--|
| I. Jesse L. | (b. July 5, 1881
(See Family No. 50 |
| II. Myrtle R. | (b. Nov. 6, 1885
(See Family Nos. 51 and 51A. |
| III. William | (b. April 29, 1888
(See Family No. 52 |
| IV. Charles S. | (b. Sept. 10, 1890
(d. June 29, 1908 |
| V. Florence E. | (b. May 10, 1896
(Remained single |
| VI. Walter S. | (b. Jan. 15, 1899
(See Family No. 53 |
| VII. Harry L. | (b. April 27, 1901
(See Family No. 54. |

Notes:

Jesse L. and Myrtle R. of the children in family No. 1B were born in Chautauqua Co., Kansas; the others were born in Washington. Miss Florence E. Brewster, 1839 S. E. 35th Place, Portland, Oregon has in her possession the family bible in which her father (Albert Porter Brewster) kept certain of the family records.

Family No. 2

(From Family No. 1, Child I)

Nathan Augustus Brewster

Sarah Adams

b. Dec. 10, 1847, Newark, Ill. b.

d. Nov. 7, 1905, Sedan, Kans. d. Aug. 14, 1887, Eldorado Springs, Mo.

Married in Illinois in the autumn of 1868.

Their Children:

- | | |
|----------------------|---|
| I. Webster Ellsworth | (b. May 18, 1870
<i>Iroquois</i> Kendall Co., Ill.
(See family No. 3. |
| II. Frank E. | (b. Apr. 18, 1872.
(Chautauqua Co., Kansas
(See Family Nos. 5, 5A, 5B. |
| III. Guy Blosser | (b. Mar. 20, 1877
(Chautauqua Co., Kansas
(See Family No. 6 |

cont'd. from Family No. 2

- IV. Orpha

(b. Aug. 11, 1885, Chautauqua Co., Kansas.
(d. Oct. 23, 1899, typhoid fever, Eldorado Springs, Mo.
- V. May

(b. May 2, 1887, Eldorado Springs, Mo. Remained single.)

Notes:
May Brewster makes her home with her oldest brother, Webster Ellsworth, at Medford, Oklahoma. For record of the migration to Kansas, see the history of the life of Albert Porter Brewster and that of his son, Nathan Augustus, given in the first part of this booklet. After the death of his first wife (Sarah Adams Brewster) Nathan Augustus married for his second wife Mrs. Agnes Jones Roberts (Family No. 2A) whose family record is given as part of the history of the life of Nathan Augustus.

Family No. 2A
(From Family No. 2)

Nathan Augustus Brewster

Married at Leeds, Chautauqua Co., Kansas
Nov. 10, 1888 by Rev. Huntsbury.

Agnes Jones Roberts

b. Canton, Ill. Dec. 30, 1859.
d. San Diego, Calif. Oct. 20, 1932.

- Their Children:
- I. Ray Quincy

(b. Nov. 27, 1892 nr. Guthrie, Okla. See Family No. 8
- II. Miles Leslie

(b. May 25, 1894 nr. Guthrie, Okla. See Family No. 9.

Notes:
See life of Nathan Augustus earlier in this booklet for the history of the run into Oklahoma in 1889 and the location of a claim on the Cimarron River where Ray Quincy and Miles Leslie were born.

Family No. 3
(From Family No. 2, Child No. I)

Webster Ellsworth Brewster

Anna A. Rhodes

b. May 18, 1870, Iriquois Co., Ill.

Married at Lowe, Chautquaua Co., Kans. June 2, 1897

Their Son:

I. Ellsworth

(b. Jan. 20, 1905, Winfield, Kansas

(See Family No. 4

Note:

For many years Webster Ellsworth was in the employ of Stafford and Allbright (later P. H. Allbright and Co.) who engaged in a rather extensive business in farm mortgages, real estate and abstracts of title at Winfield, Kansas. Later he represented this company for a time at Pond Creek, Oklahoma and at Medford, Okla. Address- Nov. 1938, Medford, Oklahoma

Family No. 4
(From Family No. 3, Child No. I)

Ellsworth Brewster

Edythe Pearl Staten

b. Jan. 20, 1905, Winfield, Kans.

Married June 5, 1926 at Oklahoma City

Children: None

Note:

Ellsworth received the A. B. degree from the Methodist College at Oklahoma City and for about ten years has been on the staff of "The Daily Oklahoman", Oklahoma City. He may be addressed in care of that newspaper.

Family No. 5
(From Family No. 2, Child No. II)

Frank E. Brewster

Lucy Turner

b. April 18, 1872

Chautauqua Co., Kans.

(b.

(d. Apri. 26, 1933

(Wichita, Kansas

Married Dec. 8, 1892.

Children: None

Note:

Lucy Turner was a daughter of Mathew Turner and his wife who made the run for a claim in Oklahoma in April of 1889 and settled near Frank's father, Nathan Augustus. After Lucy's death Frank married a second wife, Mrs. Anna Moehn (See Family No. 5A).

Family No. 5A
(From Family No. 5)

Frank E. Brewster

Mrs. Anna Moehn

(b.

(d. Feb. 22, 1937, Wichita, Kans.

Married Nov. 2, 1934.

Children: None.

Note:

Since the German oe in the name "Moehn" is somewhat difficult for the American tongue, the name was pronounced "Mun". The happiness of this marriage was soon broken by Anna's untimely death. As Frank did not wish to live alone, he married a third wife, Mrs. Olive Young. (See Family 5B).

Family No. 5B
(From Family No. 5A)

Frank E. Brewster

Mrs. Olive Young

Married Dec. 23, 1937, Wichita, Kansas

Children: None by this marriage.

Notes:

Before her marriage to Frank E. Brewster, Mrs. Olive Young was a widow with several grown children. Frank had no children by either marriage. Address- Nov., 1938, Wichita, Kansas

Family No. 6
(From Family No. 2, Child III)

Guy Blosser Brewster

Viola Copeland

b. Mar. 20, 1877

Chautauqua Co., Kans.

Married March 13, 1901

Their Son:

I. Nathan Addis

(b. Dec. 2, 1902, Sedan, Kansas

(d. Aug. 18, 1932 Burden, Kansas

(See Family No. 7

Note:

Guy is a farmer. Address Nov., 1938- Burden, Kansas. Nathan Addis (only child of Guy and Viola) was named for his two grand-fathers, Nathan Augustus Brewster and Addis Copeland.

Family No. 9
(From Family No. 2A, Child II)

Miles Leslie Brewster

b. May 25, 1894

near Guthrie, Okla.

Married Feb. 16, 1918.

Lois Berkey

b. Dec. 17, 1893

Their Children:

- | | |
|---------------------|-----------------------------------|
| I. Richard Leslie | b. July 10, 1920 Ottawa, Kansas |
| II. Robert Weston | b. June 22, 1922 " " |
| III. Beverly Louise | b. Sept. 5, 1926 Racine, Wis. |
| IV. Donald Jack | b. Oct. 3, 1929 Los Angeles, Cal. |

Notes:

Miles was graduated from Ottawa University with the A. B. degree in the class of 1915 and obtained the M. A. degree at the University of Chicago. He has taught chemistry and physics in the High Schools at Sterling, Kansas, Chanute, Kansas, Racine, Wisconsin and the Huntington Park High School at Los Angeles. During the World War he served in the Aviation Corps but was not overseas as the Armistice was signed when his regiment reached the Atlantic seaboard to embark for France. Lois Berkey Brewster received the A. B. degree from Ottawa University, Ottawa, Kansas in June 1917 and taught in the High School at Garnett, Kansas for two years. Address - Nov. 1938, Corvallis, Oregon.

Family No. 10
(From Family No. 1, Child III)

Anna Emily Brewster

b. June 25, 1860

Newark, Ill.

Benjamin Franklin Graham

b. June 7, 1847, W. Va.

d. Feb. 18, 1928

near Sedan, Kansas.

Married at Sedan, Kansas, May 22, 1876 by

Elder D. J. Huling.

Their Children: (All born near Sedan, Kansas)

- | | |
|--------------------|--|
| I. James Henry | (b. Nov. 9, 1878
(Remained Single - Address, Nov.
(1938, Sedan, Kansas |
| II. Joseph | (b. July 13, 1880
(See Family No. 11. |
| III. William | (b. Jan. 14, 1881
(See family No. 17 |
| IV. Chester Arthur | (b. July 15, 1882
(See Family No. 23. |
| V. Onie Catherine | (b. Feb. 28, 1884
(See Family No. 30. |
| VI. Dora May | (b. May 19, 1885
(See Family No. 37 |

Cont'd. from Family No. 10

- VII. Edith Blanche (b. Sept. 8, 1886
(See Family No. 41
- VIII. George (b. Oct. 4, 1887
(d. 1900
- IX. Myrtle Mable (b. Jan. 6, 1889
(See Family No. 47
- X. Dasie (b. July 25, 1895
(See Family No. 48
- XI. Nathan Webster (b. Sept. 27, 1904
(d. Feb. 20, 1920

Notes:

Benjamin Franklin Graham (known to many of us as Uncke Frank) was only a youth at the time of the Civil War (which he called the "Rebellion") but by some scheme he managed to get into the Union Army. After the close of the war he came to Kansas and married Anna Emily Brewster. Their entire married life was spent on a farm near Sedan, Kansas where all of their children were born and where he died Feb. 18, 1928. As this is written, November 1938, his widow Anna Emily lives on the farm with her oldest son, James Henry, who remained single. "Aunt Annie" receives the pension allotted to widows of Civil War veterans.

Address, Nov. 1938, Mrs. A. E. Graham, Sedan, Kansas, RFD No. 1

Family No. 11
(From Family 10, Child II)

Joseph Graham

Liero Horn

b. July 13, 1880

b. Feb. 27, 1886, Dean, Iowa

Near Sedan, Kansas

Married Jan. 1, 1901 at Wauneta, Kansas.

Their Children:

- I. Margaret Ellen b. June 24, 1902, Sedan, Kans. (See Fam. 12)
- II. Raymond Clifton b. Mch. 30, 1905, " " (" " 13)
- III. Anna Fay b. Dec. 4, 1907, " " (" " 14)
- IV. Irene (b. Jan. 22, 1910, " "
(d. Feb. 24, 1910.
- V. Dorothy May b. Mar. 9, 1911. " " (" " 15)
- VI. Mamie Beatrice b. Aug. 3, 1913, Dewey, Ok. (" " 16)
- VII. Millard Franklin b. Jan. 10, 1920, " " (Single)

Address Nov., 1938 - Dewey, Oklahoma.

Family No. 12
(From Family No. 11, Child I)

Margaret Ellen Graham

b. June 24, 1902

Sedan, Kansas

Married April 21, 1920

Bert William Berry

b. Nov. 24, 1899

Little Rock, Ark.

Their Children:

I. Joseph William

(b. Jan. 13, 1921, Dewey, Okla.

(d. Sept. 2, 1938

II. Mary Ellen

(b. Nov. 1, 1922

(Dewey, Okla.

Notes:

Joseph William (I) came to Kansas City with two other boys and was killed in an automobile accident near Bonner Springs, Kansas. Buried at Bartlesville, Oklahoma. Address, Nov. 1938-Conroe, Tex.

Family No. 13
(From Family No. 11, Child II)

Raymond Clifton Graham

b. Sedan, Kansas

March 30, 1905

Married at Tulsa, Okla. June 13, 1929

Dorothy Baughman

b. Pittsburgh, Kansas

July 29, 1910

Their Children:

I. Robert Ray

(b. Feb. 14, 1930, Sperry, Okla.

(d. Oct. 16, 1932, Dewey, Okla.

II. Rose Marie

(b. Mar. 27, 1932, Dewey, Okla.

Address, Nov., 1938, Dewey, Oklahoma.

Family No. 14
(From Family No. 11, Child III)

Anna Fay Graham

b. Dec. 4, 1907, Sedan, Ks.

Married at Bartlesville, Okla. May 9, 1925.

Clarence D. Parker

b. July 3, 1907

Their Children:

I. Clarence Jr.

b. Jan. 11, 1927, Bartlesville, Oklahoma

II. Ralph Vernon

b. July 17, 1928,

"

"

III. Jannie Joe

b. Feb. 10, 1929, Ogelsvey, Oklahoma

IV. Eddie Jean

b. Dec. 28, 1933, Bartlesville, Okla.

V. Shirley Ann

b. Oct. 19, 1935,

"

"

Address: Nov., 1938, Bartlesville, Oklahoma

Family No. 15
(From Family No. 11, Child V)

Dorothy May Graham

b. Mar. 9, 1911

Sedan, Kansas

Married at Nowata, Oklahoma, Aug. 2, 1927.

Ernest Cleo Parker

b. Nov. 10, 1908

McCook, Nebraska

Their Children:

I. Dolores Ernestine

(b. Dec. 6, 1928

(Bartlesville, Okla.

II. Norma Jean

(b. Mar. 21, 1932

(Bartlesville, Oklahoma

Note:

Ernest Cleo Parker is a brother of Clarence D. Parker of Family No. 14. Address: Nov. 1938, Bartlesville, Oklahoma.

Family No. 16
(From Family No. 11, Child VI)

Mamie Beatrice Graham

b. Aug. 3, 1913

Dewey, Oklahoma

Married at Bartlesville, Oklahoma, Aug. 10, 1935

Leonard Carl Greenwood

b. May 3, 1912

Their Son:

I. Joe Milton

(b. Mar. 4, 1937

(Dewey, Oklahoma

Address: Nov., 1938, Bartlesville, Oklahoma

Family No. 17
(From Family No. 10, Child III)

William Graham

b. Jan. 14, 1881, Sedan, Ks.

Married April 27, 1901 at Sedan, Kansas by
Rev. Nathan A. Brewster (Family 1, Child I)

Nancy Henson

Their Children:

I. Mabel

(b. Mar. 12, 1902, Pawhuska, Okla.

((See Family No. 18

II. Bertha

(b. Jan. 21, 1905, Wellington, Kans.

(See Family No. 19

III. Curtis

(b. Jan. 30, 1907, Sedan, Kansas

(See Family No. 20

IV. Opal

(b. Aug. 30, 1909, Sedan, Kans.

(See Family No. 21

V. Dola

(b. Sept. 27, 1918, Buffalo, Mo.

(See Family No. 22

Address: Nov., 1938, Keene, California.

Family No. 18

(From Family No. 17, Child I)

Mabel B. Graham

James H. Chase

b. Mar. 12, 1902

b. May 12, 1898

Pawhuska, Okla.

Chautauqua Springs, Kans.

Married 1920 at Sedan, Kansas

Their Children:

I. Herbert Edwin

(b. July 22, 1921

II. William George

(b. Dec. 22, 1933, Independence, K s.

Address: Nov. 1938, Elk City, Kansas

Family No. 19

(From Family No. 17, Child II)

Bertha Graham

Clifford Asbury

b. Jan. 21, 1905

Wellington, Kansas

Married Aug. 4, 1923, Eldorado, Kansas

Their Children:

I. Allen Leroy

(b. June 19, 1926

(d. 1927, Madera, California

II. Joan Curtis

(b. March 8, 1928

(McFarland, California

III. Virginia Lee

(b. Dec. 8, 1930

(Walsenburg, Colorado

Address: Nov. 1938, McFarland, California

Family No. 20

(From Family No. 17, Child III)

Curtis Graham

Minnie

b. Jan. 30, 1907

Sedan, Kansas

Married June 7, 1926, Madera, Calif.

Their Children:

I. William Joseph

(b. Sept. 27, 1931, Walsenburg, Colo..

II. Margie Louise

(b. Nov. 6, 1937, Bakersfield, Calif.

Address: Nov., 1938, Keene, California.

Family No. 21
(From Family No. 17, Child IV)

Opal Graham

Arley Shaw

b. Aug. 30, 1909

Sedan, Kansas

Married at Madera, Calif., May 29, 1926.

Their Children:

I. Lois Maxine

(b. Feb. 4, 1928, McFarland, Calif.

II. Betty Jane

(b. July 14, 1931, McFarland, Calif.
(d. 1933

Address: Nov. 1938, McFarland, California.

Family No. 22
(From Family No. 17, Child V.)

Dola Graham

Henry Engelke

b. Sept. 27, 1918

Buffalo, Mo.

Married Dec. 23, 1935, Bakersfield, Calif.

Their Child:

I. Donald Henry

b. June 12, 1938, Brook Park, Minn.

Address: Nov. 1938, Brook Park, Minn.

Family No. 23
(From Family No. 10, Child IV)

Chester Arthur Graham

Cassie Henson

b. July 15, 1882

Sedan, Kansas

Married Nov. 2, 1900.

b.

d. Jan. 9, 1928

Their Children:

I. Cecil

(b. June 20, 1902, Pawhuska, Okla.
(See Family No. 24

II. Collie

(b. Aug. 29, 1904, Pawhuska, Okla.
(See Family No. 25

III. Ida

(b. Sept. 4, 1906, Sedan, Kansas
(See Family No. 26

IV. Charles Dean

(b. Oct. 23, 1910, Sedan, Kansas
(See Family No. 27

V. Byrl Arthur

(b. July 3, 1913, Sedan, Kansas
(See Family No. 28

VI. Mildred

(b. May 20, 1915, Sedan, Kansas
(See Family No. 29

Address: Nov. 1938, Lowe, Kansas

Family No. 24
(From family No. 23, Child I)

<u>Cecil Graham</u> b. June 20, 1902 Pawhuska, Oklahoma	Alta Swiney b. July 25, 1907
---	---------------------------------

Married at Independence, Kansas, Oct. 24, 1925.

Their Children:

I. Doris Irene	(b. Jan. 13, 1927)
II. Carol Aaron	(b. Jan. 2, 1934 (d. Jan. 4, 1934)
III. Cecile Arlene	(b. Feb. 6, 1935)

Address: Nov. 1938, Ponca City, Okla.

Family No. 25
(From Family No. 23, Child II)

<u>B. Collie Graham</u> b. Aug. 29, 1904 Pawhuska, Okla.	Ruby Scott b. d. Oct. 31, 1929
--	--------------------------------------

Married at Independence, Kansas, April 6, 1924

Their Children:

I. Violet	(b. Sept. 14, 1925)
II. Orbra	(b. Feb. 23, 1927)

Note:
 After Ruby's death Collie married as his second wife Tressie Green (See Family No. 25A)

Family No. 25A
(From Family No. 25)

<u>B. Collie Graham</u> b. Aug. 29, 1904	Tressie Green b. Aug. 9, 1908
---	----------------------------------

Married at Carthage, Mo., June 7, 1931

Children: None
 See Family 25B.

Family No. 25B
(From Family No. 25A)

<u>B. Collie Graham</u> b. Aug. 29, 1904	Helen Frances Green b. Oct. 17, 1901
---	---

Married at Columbus, Kansas, June 16, 1935

Children: None

Address: Nov. 1938, Parsons, Kansas

Family No. 26
(From Family No. 23, Child III)

<u>Ida Graham</u>	Arthur Wright
b. Sept. 4, 1906	
Sedan, Kansas	
Married May 23, 1925	

Their Children:

- | | |
|-------------|---------------------|
| I. Wesley- | (b. May 6, 1929) |
| II. William | (b. April 12, 1930) |

Address: Nov., 1938, Independence, Kansas

Family No. 27
(From Family No. 23, Child IV)

<u>Charles Dean Graham</u>	Martha Goodman
b. Oct. 23, 1910	b. Oct. 26, 1914
Sedan, Kansas	
Married Cedarvale, Kansas, July 2, 1929	

Their Children: (All born at Ponca City, Oklahoma)

- | | |
|----------------------|---------------------|
| I. Virginia Lee | (b. Aug. 5, 1932) |
| II. Charles Dean Jr. | (b. April 30, 1934) |
| III. Mary Joan | (b. June 16, 1935) |
| IV. Leroy Ray | (b. June 9, 1937) |

Address: Nov. 1938, Ponca City, Oklahoma

Family No. 28
(From Family No. 23, Child V)

<u>Byrl Arthur Graham</u>	Gladys Estella Willcoxon
b. July 3, 1913	b. Sept. 19, 1914
Married at Winfield, Kansas, Jan. 26, 1934.	

Their Children:

- | | |
|--------------------|--------------------|
| I. Dorothy Laville | (b. Nov. 30, 1934) |
| II. Robert Byrl | (b. Feb. 1, 1937) |
| III. Helen Jean | (b. July 25, 1938) |

Address: Nov., 1938, Leeds, Kansas

Family No. 29
(From Family No. 23, Child VI)

Mildred Graham

Vern Sanborn

b. May 20, 1915

Sedan, Kansas

Married June 16, 1935.

Their Daughter:

I. LaVerna Lue

(b. Oct. 2, 1936

Address: Nov., 1938, Leeds, Kansas

Family No. 30
(From Family No. 10, Child V)

Onie Catherine Graham

Nelson Davis

b. Feb. 28, 1884

Sedan, Kansas

Married July 6, 1901

Their Children:

I. Bessie

(b. March 18, 1903, See Family No. 31

II. Mabel

(b. May 8, 1904, See Family No. 32

III. Martin

(b. April 9, 1906, See Family No. 33

IV. Clarence

(b. Feb. 18, 1908, See Family No. 34

V. Walter

(b. Mar. 21, 1911, See Family No. 35

VI. Lucile

(b. April 23, 1914, See Family No. 36

VII. Louise

(b. Feb. 14, 1921

Address: Nov., 1938, Sedan, Kansas

Family No. 31
(From Family No. 30, Child I)

Bessie Davis

Arthur Bolton

b. March 18, 1903

Married at Topeka, Kansas, 1920

Their Daughter:

I. Margie

(b. May 27, 1925

Address: Nov., 1938, Denver, Colorado.

Family No. 32
(From Family No. 30, Child II)

Mabel Davis Dee Blakey
b. May 8, 1904
Married May 24, 1922

Their Son:
I. Bryan (b. Aug. 31, 1923)

Address: Nov., 1938, Winfield, Kansas

Family No. 33
(From Family No. 30, Child III)

Martin Davis Joan McGan
b. April 9, 1906
Married Feb. 14, 1934.

Children: None

Address: Nov., 1938, Winfield, Kansas

Family No. 34
(From Family No. 30, Child IV)

Clarence Davis Annabel Rippee
b. Feb. 18, 1908
Married 1927

Their Children:
I. Charles (b. April 20, 1928)

II. William Joe (b. May 19, 1929)

Address: Nov., 1938, Winfield, Kansas

Family No. 35
(From Family No. 30, Child V)

Walter Davis Frieda Blanchard
b. Mar. 21, 1911
Married July 20, 1927

Their Son:
I. Daniel b. July 8, 1928

Address: Nov., 1938, Winfield, Kansas

Family No. 36
(From Family No. 30, Child VI)

Lucile Davis

Mr. Lois Skinner

b. April 23, 1914

Married June 1932

Their Children:

I. James

b. Sept. 6, 1935

II. Jack

b. Sept. 6, 1937

Address: Nov., 1938, Elk City, Kansas

Family No. 37
(From Family No. 10, Child VI)

Dora May Graham

George Niblock

b. May 19, 1885

b. 1882

Married at Sedan, Kansas, Mar. 16, 1901

Their Daughter:

I. Pearl Marie

(b. Jan. 17, 1902

(See Family No. 38

Note: Dora's second husband was John W. Mattox. See Family 37A.

Family No. 37A
(From Family No. 37)

Dora May Graham Niblock

John W. Mattox

b. May 19, 1885

b. July 31, 1876

Near Mattoon, Illinois

Married at Newkirk, Okla. Feb. 23, 1905

Their Children:

I. Vona Irene

(b. July 29, 1906, Sedan, Kansas

(See Family No. 39

II. John W. Jr.

(b. May 23, 1908, Sedan, Kansas

(See Family No. 40

III. Marion

(b. Feb. 19, 1923

(Sedan, Kansas

Address: Nov., 1938, Sedan, Kansas

Family No. 38
(From Family No. 37, Child I)

Pearl Marie Niblock

Clyde L. Chase

b. Jan. 17, 1902

b. Nov. 24, 1899

Married at Sedan, Kansas, Dec. 4, 1920.

Their Son:

I. Charles Norman

(b. Sept. 29, 1923, Sedan, Kans.

Address: Nov., 1938, Sedan, Kansas

Family No. 39
(From Family No. 37A, Child I)

<u>Vona Irene Mattox</u> b. July 29, 1906 Sedan, Kansas Married at Independence, Kansas, 1929	Kenneth Harris b. Mar. 12, 1906 Eureka, Kansas
--	--

Their Children:

- | | |
|-------------|---|
| I. Richard | (b. Jan. 12, 1931
(Independence, Kansas |
| II. Barbara | (b. Dec. 31, 1935
(Bartlesville, Okla, |

Family No. 40
(From Family No. 37A, Child II)

<u>John W. Mattox, Jr.</u> b. May 23, 1908 Sedan, Kansas Married June 15, 1929	Joyce Myers b. Dec. 14, 1910
---	---------------------------------

Their Children:

- | | |
|-------------------|---------------------|
| I. Johnene | (b. June 28, 1930 |
| II. Gayle Clifton | (b. April 16, 1936. |
| III. Ronald | (b. Aug. 18, 1938. |
- Address: Nov., 1938. Fordsville, Ky.

Family No. 41
(From Family No. 10, Child VII)

<u>Edith Blanche Graham</u> b. Sept. 8, 1886 Sedan, Kansas Married May 5, 1906.	Ben Davis (b. Jan. 22, 1876 (Sedan, Kansas
--	---

Their Children: (All born at Sedan, Kansas)

- | | |
|--------------|--------------------------------------|
| I. Carl | (b. Apr. 7, 1908 |
| II. Earl | (b. July 12, 1909, See Family No. 42 |
| III. Letha | (b. Dec. 11, 1911, See Family " 43 |
| IV. Mary | (b. Nov. 24, 1913, See Family" 44 |
| V. Ethel | (b. May 26, 1915, See Family " 45 |
| VI. Dorothy | (b. Sept. 16, 1916, See Family" 46 |
| VII. Guy | (b. Feb. 16, 1919 |
| VIII. Betty | (b. April 10, 1922 |
| IX. Virginia | (b. Sept. 12, 1924 |

Family No. 42
(From Family No. 41, Child II)

<u>Earl Davis</u> b. July 12, 1909 Sedan, Kansas Married October 15, 1935	Ruth Sears b. Mar. 3, 1915
--	-------------------------------

No Children

Address: November, 1938, Sedan, Kansas

Family No. 43
(From Family No. 41, Child III)

<u>Letha Davis</u> b. Dec. 11, 1911 Sedan, Kansas Married Nov. 12, 1930	Clarence Manley b. Sept. 22, 1909
--	--------------------------------------

Their Children: (All born at Sedan, Kansas)

I. Charles	(b. Dec. 5, 1931)
II. Anna Mae	(b. Mar. 25, 1933)
III. William	(b. Aug. 15, 1936)

Address: November, 1938, Sedan, Kansas

Family No. 44
(From Family No. 41, Child IV)

<u>Mary Davis</u> b. Nov. 24, 1913 Sedan, Kansas Married Oct. 10, 1936	Carl Marsh b. Oct. 16, 1911 Michigan
---	--

Children: None

Address: November, 1938, _____ Michigan.

Family No. 45
(From Family No. 41, Child V)

<u>Ethel Davis</u> b. May 26, 1915 Sedan, Kansas Married Oct. 6, 1934	Sylvester Henning b. Feb. 23, 1918 Wichita, Kansas
--	--

Their Children:

I. Wanda May	(b. Sept. 4, 1935)
II. Joe Ronald	(b. Sept. 9, 1936)

Address: Nov., 1938, Wichita, Kansas

Family No. 46
(From Family No. 41, Child VI)

<u>Dorothy Davis</u> b. Sept. 16, 1916 Sedan, Kansas Married Aug. 3, 1935	Leo Wall Sept. 17, 1915 Elgin, Kansas
--	---

Their Children: (All born at Elgin, Kansas)

- | | |
|------------------|--------------------|
| I. Leon | (b. May 22, 1936) |
| II. Mary Frances | (b. July 18, 1937) |
| III. Jenny Lee | (b. Aug. 13, 1938) |

Address: Nov., 1938, Elgin, Kansas

Family No. 47
(From Family No. 10, Child IX)

<u>Myrtle Mabel Graham</u> b. Jan. 6, 1889 Sedan, Kansas Married March 24, 1910 at Winfield, Kansas	Everett Henson
--	----------------

Their Child:

- | | |
|---------|--------------------|
| I. Dale | (b. Nov. 29, 1922) |
|---------|--------------------|

Address: Nov., 1938, Winfield, Kansas

Family No. 48
(From Family No. 10, Child X)

<u>Dasie Graham</u> b. July 25, 1895 Sedan, Kansas Married Dec. 9, 1923	Ernest Cramer
--	---------------

Their Children:

- | | |
|--------------------|---|
| I. Charles Ernest | (b. Oct. 3, 1924, Winfield, Kans.
(d. Aug. 19, 1925) |
| II. Vona Nadene | (b. Dec. 14, 1925, Winfield, Kans.) |
| III. Jack Franklin | (b. July 23, 1927, Winfield, Kans.) |
| IV. Allen Leroy | (b. Jan. 19, 1933, Wichita, Kans.) |
| V. Virginia Rose | (b. May 21, 1935, Wichita, Kans.) |

Address: Nov., 1938, Wichita, Kansas.

Family No. 49
(From Family No. 1A Child No. I)

<u>George Brewster</u> b. April 5, 1879	Anna Johnson b. May 12, 1879
Married Oct. 14, 1903.	

Their Children: None.

Family No. 50
(From Family No. 1B, Child No I)

<u>Jesse L. Brewster</u> b. July 5, 1881	Kate M. Gentiss b. Aug. 10, 1883
Married Feb. 14, 1904.	

Their Children:

- | | |
|------------|--|
| I. Hattie | (b. Dec. 25, 1908
(See Family No. 55 |
| II. Harold | (b. April 29, 1914
(See Family No. 56 |

Family No. 51
(From Family No. 1B, Child II)

<u>Myrtle R. Brewster</u> b. Nov. 6, 1885	John P. Runyon b. Nov. 8, 1879 d. Sept. 22, 1926
Married Jan. 19, 1909.	

Their Children: None.

Note: After John's death Myrtle married Gus Meisner, see Family No. 51A.

Family No. 51A
(From Family No. 51)

<u>Myrtle (Runyon) Brewster</u>	Gus Meisner b. April 13, 1896.
Married October 30th, 1933.	

Their Children: None

Family No. 52
(From Family No. 1B, Child III)

William Brewster
b. April 29, 1888

Dora E. Tilton
b. July 10, 1898
Platte Co., Mo.

Married April 28, 1920, Kalama, Wash.

Their Son:

I. Donald Eugene (b. Dec. 28, 1930
(La Center, Clark Co., Wash.

Family No. 53
(From Family No. 1B, Child VI)

Walter S. Brewster
b. Jan. 15, 1899

Elma Graham
b. Jan. 1, 1901

Married Jan. 12, 1926

Their Children:

I. Barbara Ann (b. April 29, 1929
II. Phyllis Jane (b. May 18, 1932.

Family No. 54
(From Family No. 1B, Child VII)

Harry L. Brewster
b. April 27, 1901

Letha Spangenberg
b. Nov. 9, 1905

Married Feb. 24, 1929.

Their Daughter:

I. Arlene Clara (b. Nov. 16, 1936

Family No. 55
(From Family No. 50, Child I)

Hattie Brewster
b. Dec. 25, 1908

Clarence Bunting
(b. Nov. 28, 1899.

Married 29, 1926.

Their Daughter:

I. Bonnie Jean (b. Feb. 21, 1932.

Family No. 56
(From Family No. 50, Child II).

Harold Brewster
b. April 29, 1914

Flora McCollom
b. June 20, 1913.

Married July 3, 1937.

Their Children: None

THE END

Genealogy of Ronald Mattox

The youngest child in any of the families here recorded is Ronald Mattox, of family No. 40, born August 18, 1938. The line of descent from Elder William Brewster to this child is here shown.

12. William Brewster, Mayflower pilgrim- Mary his wife.
 11. Jonathan Brewster m. Lucretia Oldham.
 10. Benjamin Brewster m. Anna Darte.
 9. William Brewster m. Patience - - - - .
 8. Peter Brewster m. Mary Lee.
 7. Jacob Brewster m. Delia Taylor.
 6. Silas Brewster m. Welthea Richardson.
 5. Albert Porter Brewster m. Emily Gleason.
 4. Benjamin Franklin Graham m. Anna Emily Brewster
 3. John W. Mattox m. Dora May Graham
 2. John W. Mattox, Jr. m. Joyce Myers
 1. Ronald Mattox, born Aug. 18, 1938.
-

Jenny Lee Wall

Baby Jenny Lee Wall of family No. 46, born August 13, 1938, is only five days older than Ronald Mattox. Both of these infants are great grandchildren of Benjamin Franklin Graham and his wife, Anna Emily Brewster. Beginning at generation 4 above the continuation to Jenny Lee Wall is as follows:

4. Benjamin Franklin Graham m. Anna Emily Brewster.
3. Ben Davis m. Edith Blanche Graham.
2. Leo Wall m. Dorothy Davis.
1. Jenny Lee Wall, born Aug. 13, 1938.

Since Elder William Brewster was a son of William Brewster of Scrooby, England, a thirteenth generation might be added. The Brewster genealogy back of William of Scrooby (father of Elder William, Mayflower pilgrim) is quite indefinite.

