GENEALOGY

OF THE

BRAMHALL FAMILY

With Some Account of the History of the Family
and of Bramhall Hall in East
Cheshire, England

Compiled by FRANK J. BRAMHALL
OAKLAND, CALIFORNIA

1903

BRAMHALL HALL FROM THE SOUTHEAST.

The Bramhall Family in England.

THE earliest orthography of the name was *Bromale*, and it belonged to a manor in the northeast of Cheshire. It appears in the famous Domesday Boke, or Survey of the Kingdom, made in the year 1086, as follows:—

"The same Hamo holds Bromale. Brun and Hacun held it for two manors and were freemen. There is 1 hide rateable to the gilt. The land is 6 carucates, 1 radman, and 2 villeins, and 2 bordars there have 1 carucate. There is a wood half a league long and the same broad, and half a hay and acre of meadow. In King Edward's [the Confessor's] time it was worth 32 shillings, now 5 shillings. [The Earl of Chester] found it waste."

A carucate was based upon the area that an ox could plow in a year,—about 120 acres; and the arable area was, therefore, about 720 acres, besides the forest. The radman was a kind of foreman, but more military than agricultural; the villeins were laborers capable of bearing arms; and bordars were of an inferior order. In King Edward's time the manor was taxed 32 shillings, but had fallen waste and uncultivated, and in 1086 was to be taxed but 5 shillings.

In the latter part of the 12th century, *temp.* Henry II, as recorded by Earwaker in his *History of East Cheshire*, Matthew de Bromale had a confirmation of his lands from Hamo de Masci, the second Baron of Dunham Massey:—

"Hamo de Masci, to all his friends, both clerical and lay, as well present as to come, sends greeting. Know ye all that I have granted, et

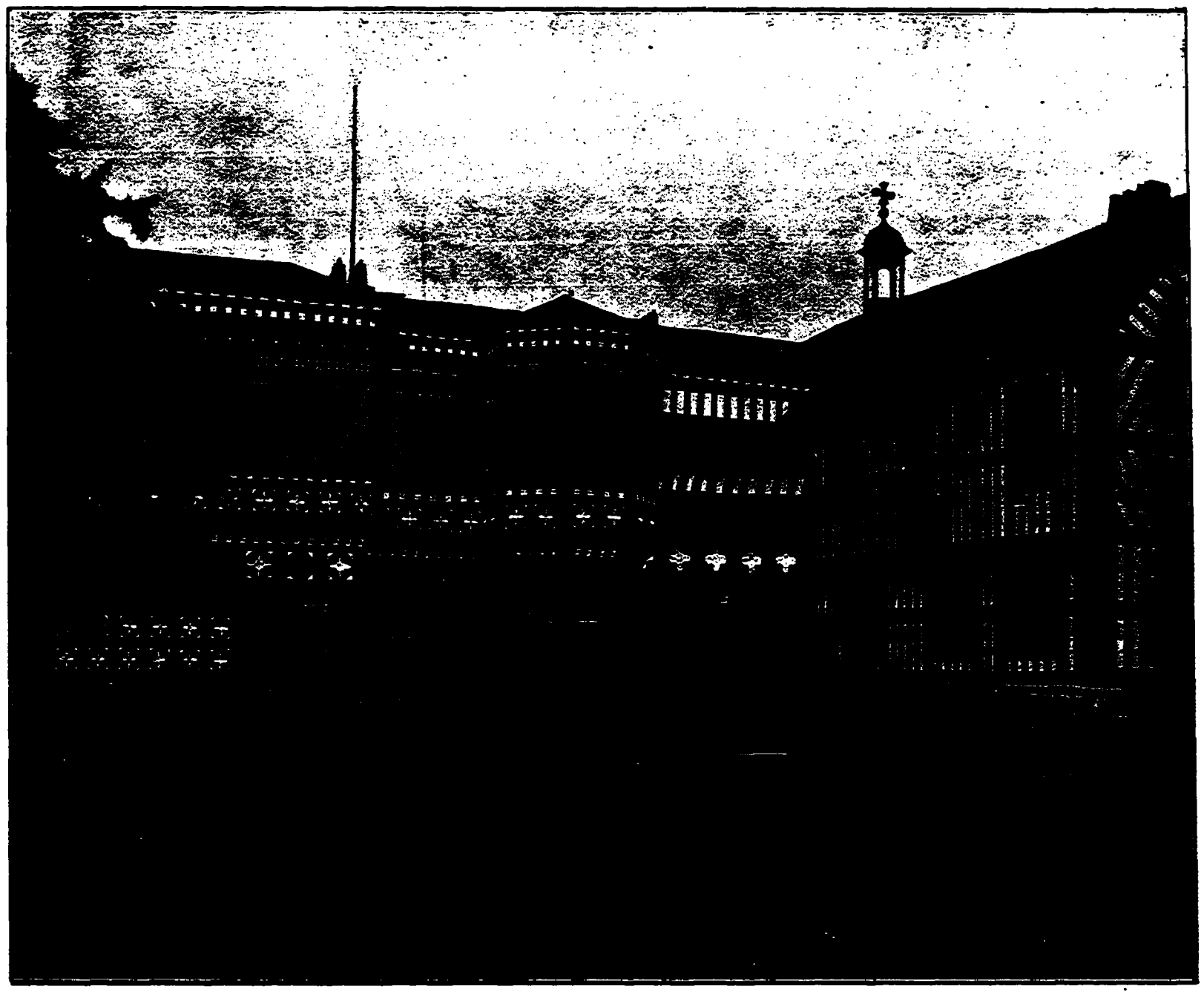

BRAMHALL HALL—THE COURT YARD.

cetera, to Matthew de Bromale, Bromale and Dokenfeld and two parts of Baguley, which his father held of me and my heirs in fee (by the service) of a breastplate (*in feodo loricæ*) to him and his heirs, to hold of me and my heirs freely and quietly, et cetera, making to me and my heirs the free service in fee of one breastplate; and know ye that I have quitclaimed the said Matthew and his heirs and the aforesaid lands, to me and my heirs, of the service and custom which I, the said Hamo, used to demand from them, namely, of ploughing, mucking and sowing corn, and of making hay, and of doing homage of estovers and pannage and—(*et de salicis*) and of all other service except the service of the fee of one breastplate. These being witnesses; Roger de Massie, Wm. de Carington, Robt. de Massie and Richard de Witton, and very many others, both seeing and hearing the same."

Earwaker states from the old records that "In the 6th Edward I (1277–78) Richard de Bromale, probably the grandson of Matthew de Bromale, obtained permission from Hamo de Mascy that his tenants in Bromhall, Dokenfeld and Baguley, should not be impleaded in the Baron's court at Dunham. This Richard had a wife, Margery, and in the early Bramhall deeds he is frequently referred to. . . He had a son and successor, Richard de Bromale, who was living in 1326 and 1341, and who married Ellen, the daughter of William de Modburlegh, and sister of Sir Ralph de Modburlegh, Knt. He had two sons, Richard de Bromale, who

BRAMHALL HALL—THE OLD BANQUET HALL, NOW THE DRAWING ROOM.

died without issue, and Geoffrey de Bromale, who succeeded his brother and married Margery, daughter, and ultimately co-heiress, of Sir John de Wetenhals, Knt. By this marriage he had two daughters and co-heiresses, Alice de Bromale and Ellen de Bromale; the former of whom married John de Davenport, second son of Thomas de Davenport, of Wheltrough, and so carried the Bramhall estates into that family."

This painstaking antiquarian devotes some twenty-five pages to description and illustration of Bramhall Hall and the history of its owners, chiefly the Davenports, down to 1877, when the property was sold for £190,000. Two of the illustrations show Bramhall Hall with the old gallery that was taken down more than a century ago. One of these, and a bay window of the chapel, under which is carved the Bramhall arms, are reproduced in the illustrated edition of Green's *Short History of the English People.*

The male line entitled to bear these arms having become extinct with Sir Geoffrey, they were regranted in 1602 to John Bramhall, Alderman, of Pontefract, Yorkshire, and then set forth as "*sable*, a lion rampant *or;* crest, a lion passant *or*." In 1628, Segar, Garter King at Arms, granted to John Bramhall, of Ripon, Yorkshire, son of Peter Bramhall, and grandson of the above-named John Bramhall, "descended from the ancient family of Bramhall, of Bramhall, county Cheshire," the same arms and crest, with the motto, *Sanguine Christi Tuo*,—By Thy blood, O Christ.

The Royal College of Heralds also records the grant to the Bramhalls of London and Cheshire, confirmed 21 November, 1628, of arms: "On a field *sable*, a lion rampant *or*, armed and langued *gules;* crest, a lion passant *or*, with a crescent upon a crescent on the shoulder for differences."

So far as is known and believed, all the Bramhalls of England and America descended from the Bramhalls of Bramhall Hall, though there are many broken links in the chain. There are many Bramhalls now living in Cheshire, Lancashire and Derbyshire, within fifty miles of Bramhall Hall, who claim such descent; and the Royal College of Heralds has certified, as we have quoted, to the descent of the Bramhalls of Yorkshire "from the ancient family of Bramhalls, of Bramhall, county of Cheshire." They must have come down from collateral branches to Sir Geoffrey, as he left no male heirs.

When arms were granted to John Bramhall, in 1628, he was Dean of Ripon and 34 years of age, having been baptized at Pontefract 18 November, 1594. His father lived at Carlton, and died in 1635. John "had great influence as a preacher and public man" when in 1634 he became Bishop of Derry and went to Ireland, where he played a great part in both church and state, becoming Speaker of the Irish House of Lords, and in 1661 Archbishop of Armagh and Lord Primate of all Ireland. He married, in Yorkshire, a widow, Ellinor Halley, and, upon his death, June 25, 1663, left four children, viz.: Sir Thomas Bramhall, Bart., who married a daughter of Sir Paul Davys, and died without issue; Isabella, who married Sir James Graham, son of William, Earl of Monteith, and whose daughter Ellinor, or Helen, married Sir Arthur Rawdon of Moira; Jane, who married Alderman Toxteith of Drogheda; and Anne, who married Standish Hartstonge, one of the barons of the exchequer.

Especial interest, therefore, attaches to the old Hall as the cradle of the family. It is situated about a mile north of Bramhall, a village and station on the London & Northwestern Railway, about eight miles south of Manchester, and is still surrounded by somewhat extensive grounds, though but a small portion of the original manor. It is now the seat of Mr. Charles Neville, who has expended large sums during the twenty-six years of his residence in the careful and intelligent work of its restoration.

All authorities unite in the selection of Bramhall Hall as probably the finest example of its peculiar style of architecture, the timber and mortar or "magpie." Professor Grindon says that it "is unquestionably the most beautiful building of its kind within many miles of Manchester," and that "it would be difficult indeed to match it in any part of England. Placed most picturesquely upon the brow of a gentle incline and of very considerable length, it presents a remarkably fine example of the ancient black-and-white style of architecture, with gables, windows and other parts and adjuncts all in admirable harmony and in perfect preservation." Mrs. Green, in the notes on the illustrations to her husband's *History of England*, says that "Bramhall House is one of the finest examples of an English timbered mansion." Earwaker and Ormerod, in their histories of Cheshire, and Thomas Nash in his *Mansions of England*, are equally pronounced in this opinion. T. Raffles Davison, the British architect, speaks of it as "long

RT. REV. JOHN BRAMHALL, D. D.

FROM PORTRAIT IN ARCHEPISCOPAL PALACE,

ARMAGH, IRELAND.

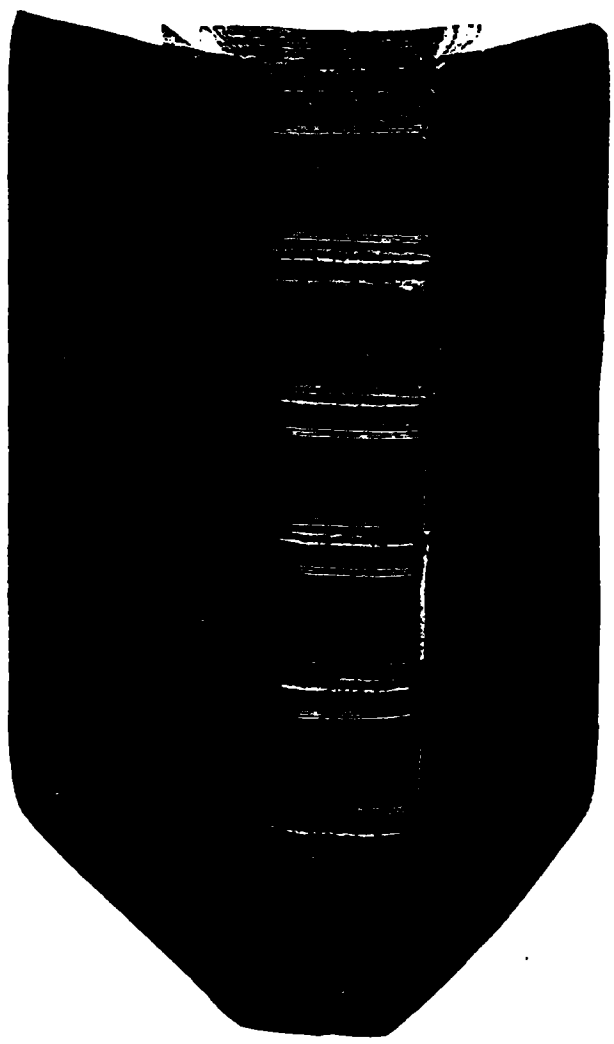

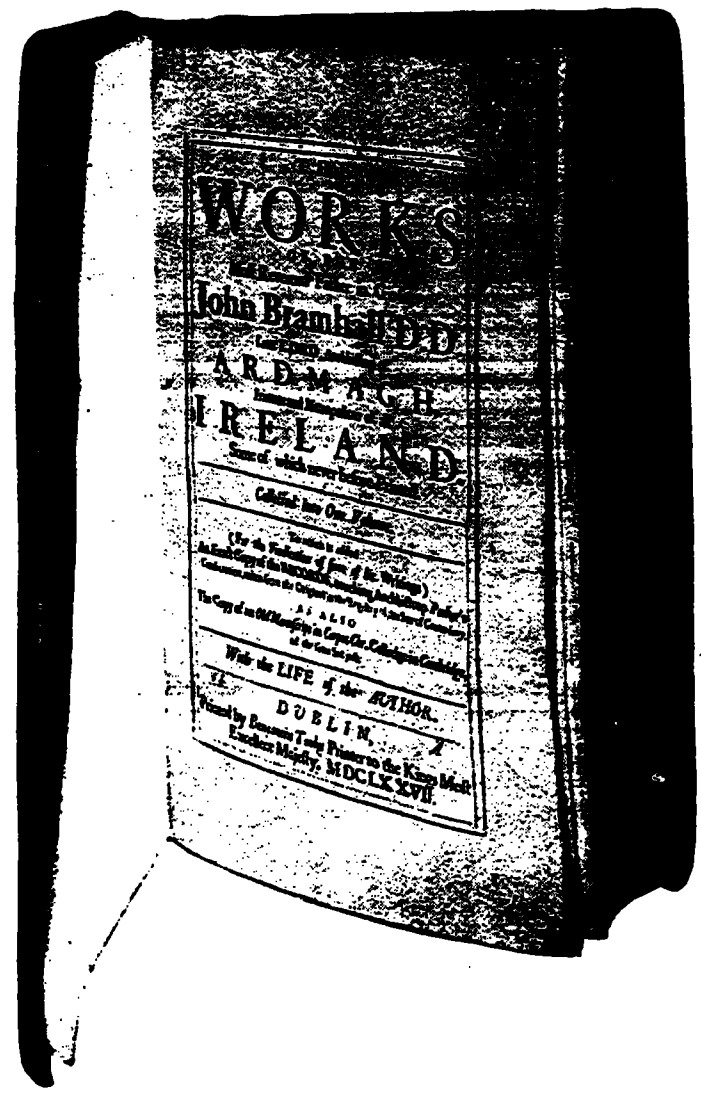

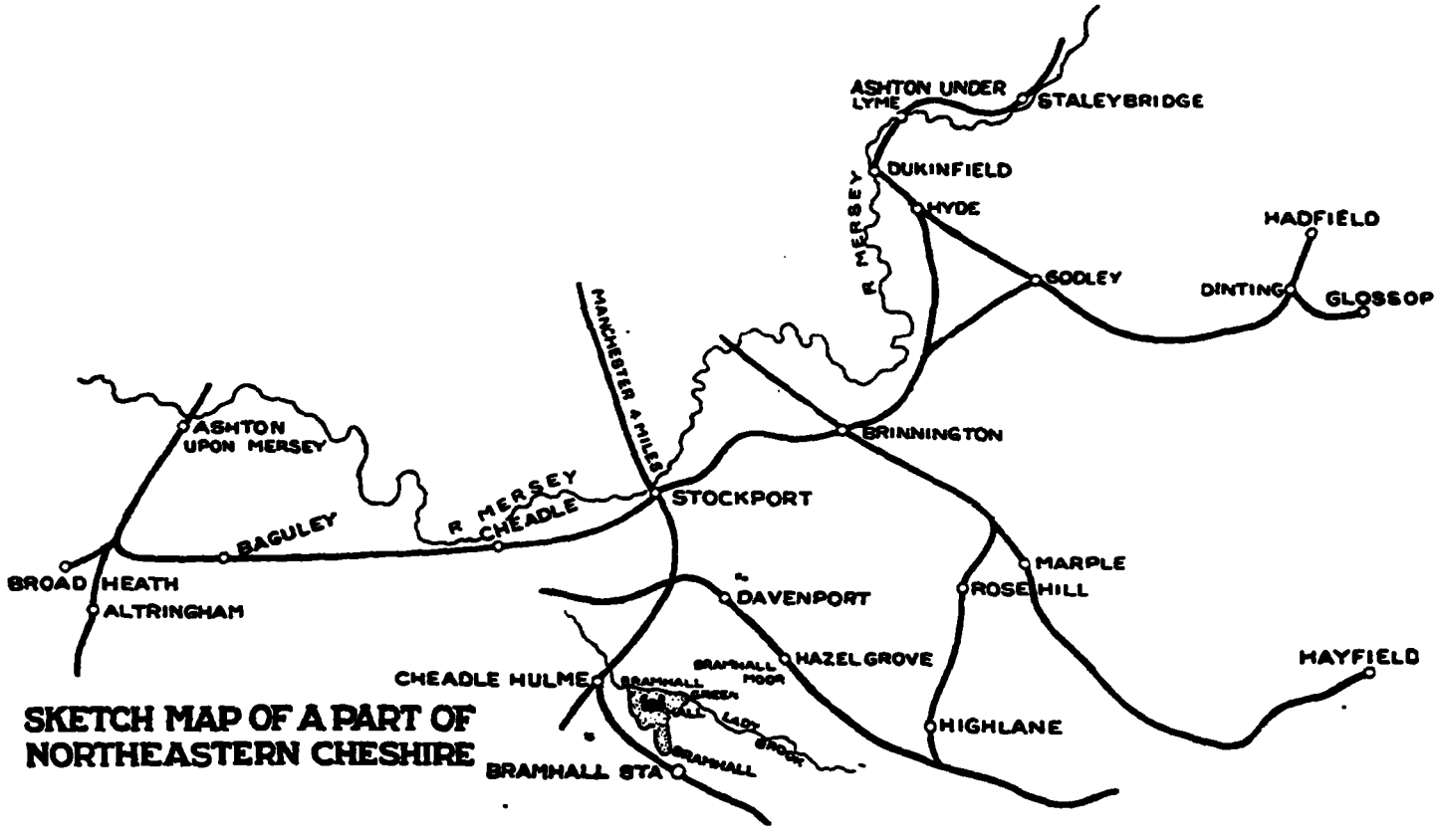

SKETCH MAP OF A PART OF NORTHEASTERN CHESHIRE

the delight of artists," and testifies that "few of the old halls of England can boast more picturesque beauty than Bramhall Hall."

An elaborate description of Bramhall Hall, with some interesting incidents in its revolutionary history, will be found in the first volume of Burke's *Visitation of the Seats and Arms of the Noblemen and Gentlemen of Great Britain*, published in 1852.

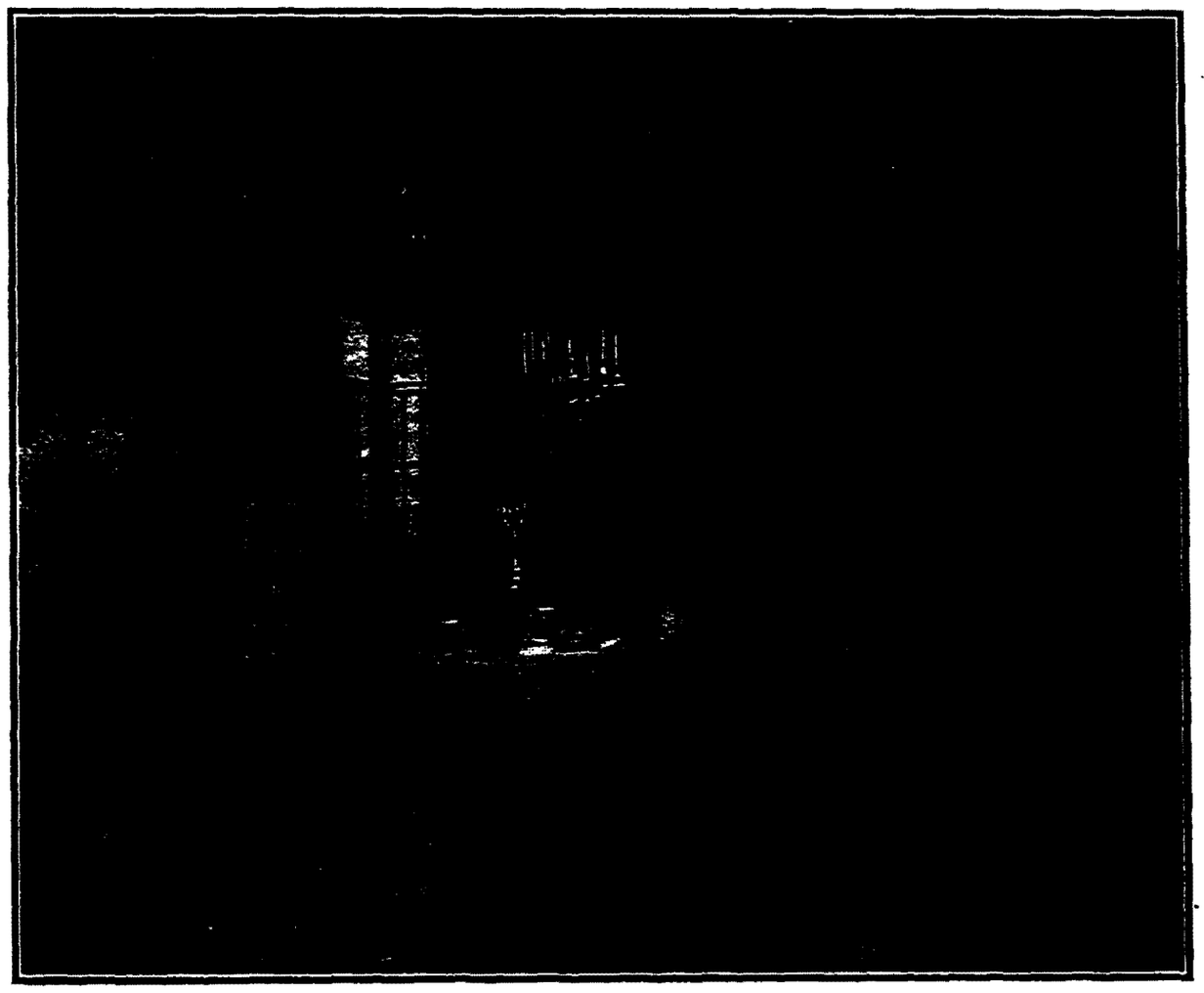

THE DRAWING ROOM AT BRAMHALL HALL.

THE CHAPEL, BRAMHALL HALL.

THE DINING ROOM, BRAMHALL HALL.

The Bramhalls in America.

Cornelius, William and George Bramhall are said to have come over from England about 1680, landing at Casco, now Portland, Maine. They and two others, Joseph and Mary, were the children of James Bramhall, R. N., and Lady Florence Temple. James was the only child of Cornelius Bramhall, a native of Canterbury.

We have no information of the descendants of William Bramhall, and but little of those of Cornelius. The following record is that of their brother, George Bramhall, and his descendants.

1. George Bramhall, b. in England; d. Sept. 21, 1689, of wounds received in action with Indians the day before, at Casco (now Portland), Me.

SECOND GENERATION.

Children of George Bramhall (1) and Martha ———

2. Joseph, m. Grace ———; d. 1716, at Boston.
3. George, was at Hingham in 1733.
4. Hannah, m. Jonathan Hall of Harwich, Mass.
5. Joshua, b. 1683; d. June 21, 1763, at Plymouth, Mass.

THIRD GENERATION.

Children of Joshua Bramhall (5) and Sarah Rider.

6. Cornelius, b. Aug. 26, 1708.
7. Sylvanus, b. Apr. 30, 1712; d. 1779, in Plymouth, Mass.
8. Joseph, b. Dec. 20, 1714; d. 1751, in Jamaica, W. I.
9. Martha, b. Mar. 4, 1718; m. Jonathan Darling.
10. Joshua, m. 1747, Catharine Hall, of Marshfield.

FOURTH GENERATION.

Children of Sylvanus Bramhall (7) and Mary Bennett.

11. Joshua, b. Apr. 27, 1736; m. Rebecca Sears.
12. Sarah, b. Sept. 17, 1737; m. Jonathan Elwell.
13. Sylvanus, b. July 24, 1739; settled in Gorham, Me.
14. Nehemiah, b. Apr. 30, 1741; died young.
15. Joseph, b. Jan. 30, 1742; m. 1766, Keziah Thomas; lived in Plymouth.
16. George, b. Apr. 3, 1745; m. 1766, Zilpha Richmond.
17. Mary, b. July 20, 1746; died young.
18. Lydia, b. Mar. 1, 1748; died young.
19. Cornelius, b. May 7, 1749; married Mercy Torrey; lived in Portland, Me.
20. Mary, b. June 14, 1751; married Robert Brown.

Children of Sylvanus Bramhall (7) and Mercy Warren.

21. Benjamin, b. Aug. 6, 1765; d. June 6, 1848, at Quincy, Mass.
22. Mercy, m. Thomas Musk, of Plymouth, Mass.

No. 28

No. 34

No. 38

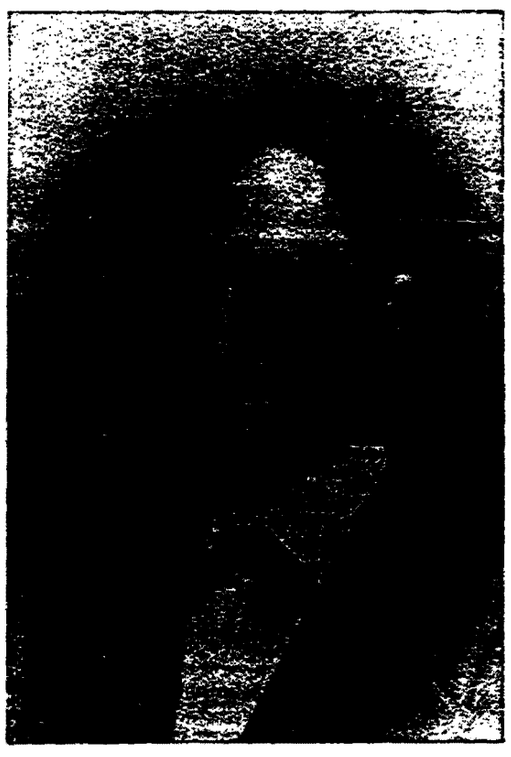

No. 39

No. 40

No. 41

No. 42

No. 44

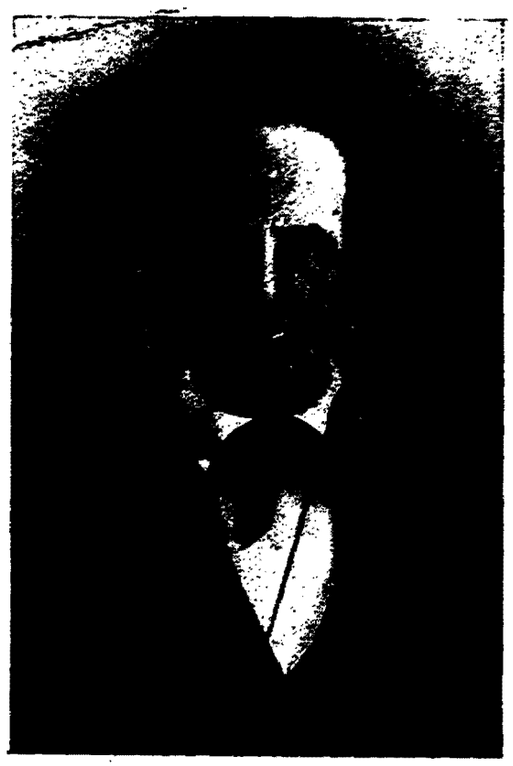

No. 46

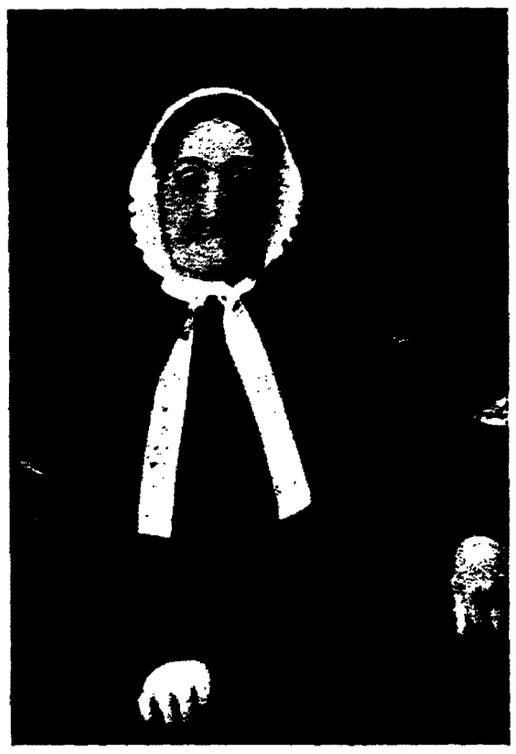

No. 48

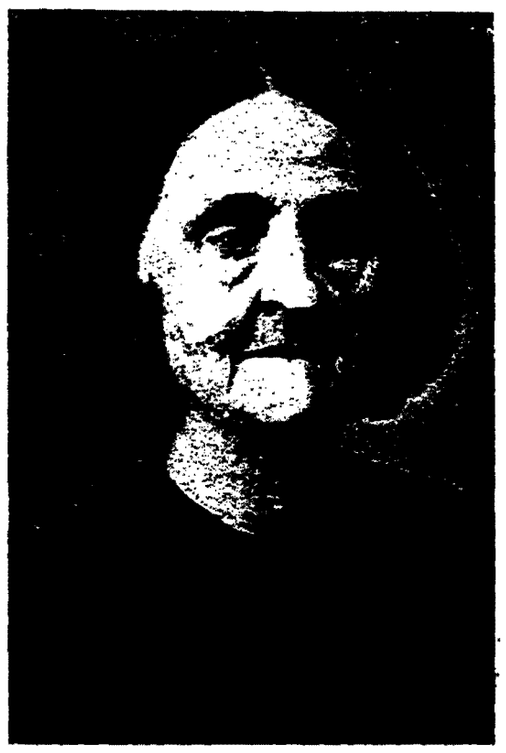

No. 52

Children of Joseph Bramhall (8) and Sarah Tillson.

23. Edmond, b. June 23, 1749, at Plymouth, Mass.; d. Mar. 16, 1793, in Canaan, Columbia Co., N. Y.
24. Joseph, b. Jan. 4, 1751; d. 1805, in Whitesborough, now Meredith, N.Y.
25. William, b. June 21, 1752; removed to Ohio (?).

FIFTH GENERATION.

Children of George Bramhall (16) and Zilpha Richmond.

26. Polly, b. 1770; d. unm.
27. Zilpha, b. 1772; m. William Clark.
28. George, b. July 9, 1774; d. Aug. 24, 1853, at Plymouth, Mass.
29. Sylvanus, b. May 12, 1776; m. Ruth Marshall; lived in Plymouth, 1825.
30. Sally, b. Sept. 9, 1779; m. Israel Richmond, of Hebron, Oxford Co., Me.
31. Martha, b. 1783; d. unm.
32. Lydia, b. 1786; d. unm.

Children of Benjamin Bramhall (21) and Priscilla Burbank.

33. Benjamin, b. Apr. 19, 1787, at Quincy; d. May 11, 1828, in Mathews Co., Va.
34. Priscilla, b. Apr. 4, 1789; d. Aug. 11, 1868, at Quincy, Mass.
35. Mercy Warren, b. Apr. 4, 1789; d. an infant.
36. Mercy Warren 2d, b. Feb. 23, 1793; d. July 21, 1844, at Quincy, Mass.
37. Charles, b. Oct. 13, 1795, at Quincy; d. Mar. 1, 1840, at Plymouth.
38. William, b. June 27, 1797, at Quincy; d. Apr. 4, 1872, at Boston, Mass.
39. Sylvanus, b. Mar. 29, 1799, at Quincy; d. Sept. 11, 1876, at Brookline.
40. Joshua, b. Jan. 12, 1803, at Quincy; d. Jan. 21, 1857, at Scituate, Mass.
41. Mary, b. July 7, 1804; d. Oct. 3, 1874, at Boston; m. H. Clark.
42. Sarah, b. Apr. 5, 1807, at Quincy; m. Wm. Kingman, of Weymouth.
43. Thomas Murdoch, b. June 3, 1809; d. 1828, at Havana, Cuba, unm.
44. Cornelius, b. Sept. 9, 1811, at Quincy; d. April 24, 1896, at Brooklyn, N. Y.; m. Ann Rebecca Reed; no children.

Children of Edmond Bramhall (23) and Mehitable Barlow.

45. Sarah, b. Apr. 8, 1776, at Amenia, N. Y.; d. June 19, 1816, at Canaan, Columbia Co., N. Y.
46. Moses, b. May 20, 1778, at Amenia, N. Y.; d. Mar. 21, 1856, at Austerlitz, Columbia Co., N. Y.
47. Elizabeth, b. Aug. 20, 1780; d. Sept. 6, 1851, at Amenia, N. Y.
48. Huldah, b. Jan. 22, 1783; d. May 6, 1864, in Dryden, Tompkins Co., N. Y.
49. Sylvina, b. May 24, 1785; d. Jan. 17, 1852; unm.
50. Joseph, b. Dec. 23, 1787; d. Nov. 21, 1829.
51. Edmond, b. July 28, 1790; d. Aug. 10, 1841.
52. Mehitable, b. Feb. 22, 1793, in Canaan, N. Y.; d. May 8, 1867, in Dryden, Tompkins Co., N. Y.

Children of Joseph Bramhall (24) and Experience Blackburn.

53. William, b. 1777; d. May 13, 1837, in Bradford Co., Pa.
54. Jerusha, b. ———; d. about 1840; m. Jonas Blowers; no children.
55. Polly.
56. Lucy, b. 1778, at Plymouth, Mass.; d. 1781, in West Groton.
57. Ivory.
58. Olive, b. 1793; d. Apr. 5, 1847, in Wyoming, Pa.; unm.
59. Experience, d. 1868; m. Chas. Atherton; no children.
60. Edmond, d. 1820, at Wyalusing, Pa.
61. Edgar, twin brother to Edmond.
62. Joseph, b. Sept. 5, 1789, in Delaware Co., N. Y.; d. Jan. 18, 1874, in Wyoming Co., Pa.

SIXTH GENERATION.

Children of George Bramhall (28) and Lucy Morton.

63. Lucy Morton, b. Aug. 13, 1803; d. Feb. 6, 1824.
64. George, b. Aug. 23, 1806; d. Jan. 12, 1872, at Chiltonville, Mass.

Children of George Bramhall (28) and Sarah Morton.

65. Sarah, b. Nov. 1, 1811; d. July 12, 1874.
66. Otis, b. Mar. 25, 1813; m. Ann Maria Kelley; d. Oct. 18, 1888; no children.
67. William, b. Apr. 27, 1815; d. Nov. 23, 1854.
68. Ezra, b. Oct. 20, 1817; d. Apr. 3, 1833; unm.

Children of Sylvanus Bramhall (29) and Ruth Marshall.

69. Bartlett M., b. Dec. 24, 1799; unm.
70. Ruth, b. Nov. 24, 1801; unm.
71. Sylvanus, b. Nov. 24, 1803.
72. Bathsheba, b. Jan. 26, 1806; unm.
73. Samuel, b. Aug. 28, 1809.
74. George Henry, b. July 20, 1813.
75. Martha, b. May 20, 1817; unm.
76. Mary Bennett, b. about 1819.

Children of Sally Bramhall (30) and Israel Richmond.

77. Sarah, m. ——— Hall.
78. Hannah, m. ——— White.
79. Martha, m. ——— Morse.
80. Lydia, m. ——— Bryant.
81. Lucien, unm.
82. Reuben, unm.
83. Nathan, unm.
84. Rosine, m. Noah Cummings, of Quincy, Mass.
85. Rosella, m. ——— Savery.

Son of Benjamin Bramhall (33) and Lucretia Respass.

86. Benjamin, m. Phoebe J. ———, and left children in Virginia.

No. 62

No. 64

No. 67

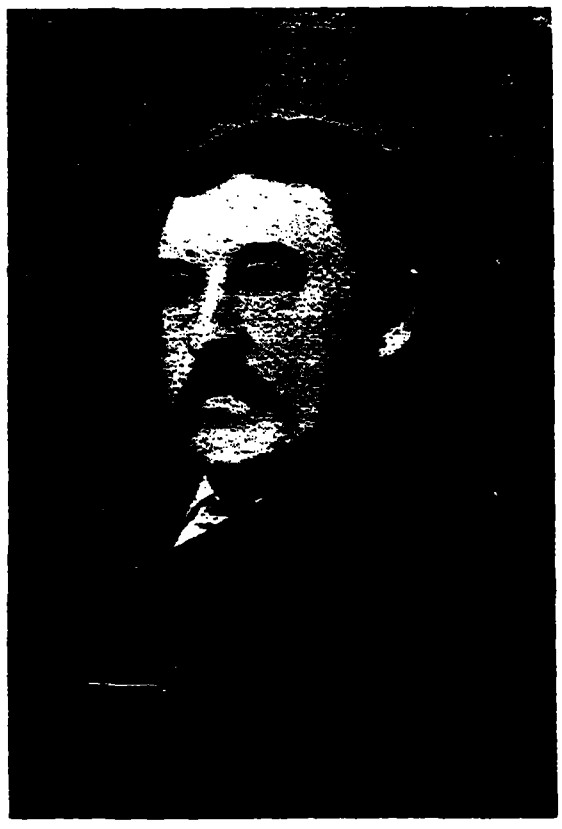

No. 93

No. 94

No. 95

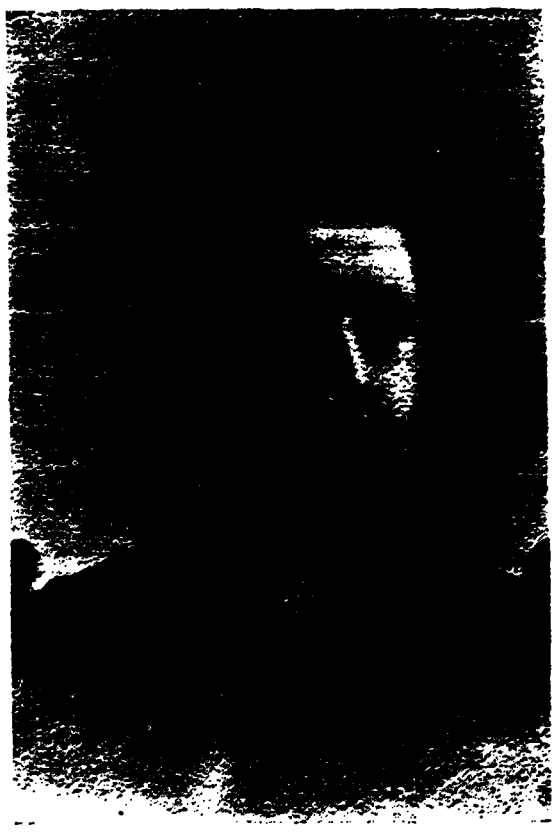

No. 96

No. 97

Children of Priscilla Bramhall (34) and John Sampson.

87. John Augustus, b. Oct. 21, 1812, at Plymouth; d. Aug., 1851; m. Adelia Thayer; children:—

JOHN MARSTON, d. unm.
SARAH ELIZABETH, m. Charles Shaw.
GEORGE SCHUYLER, d. unm.
JOSEPH ALVIN.

88. Charles, b. Mar. 16, 1817; d. Mar. 3, 1859, Boston; m. Jane R. Butters; children:—

CHARLES MONREAU, b. Aug, 15, 1842; res. Antonito, Colo.; m. Henrietta E. Wright; children: CORNELIUS BRAMHALL, b. Aug. 20, 1872; LINA, b. July 2, 1876.

ALFRED, b. Feb. 14, 1844; d. June 6, 1884; m. Mary E. Sargent; children: ALFRED COLBY, b. Oct. 25, 1867; EZEKIEL SARGENT, b. Nov. 9, 1869; CHARLES, b. May 26, 1871; WALTER COLBY, b. June 26, 1873; MARY FRANCES, b. July 16, 1875; ALICE F., b. June 23, 1877.

CAROLINE ELIZABETH, b. Apr. 7, 1846; d. Nov. 14, 1849.

CLARA FRANCES, b. June 17, 1848; d. Aug. 22, 1849.

CLARENCE, b. May 14, 1850; d. Dec. 30, 1884; m. Fannie Hersey; children: CLARENCE ARTHUR, b. Sept. 19, 1876; MILDRED HERSEY, b. Mar. 2, 1878.

JANE RINDGE, b. Apr. 26. 1852; d. Oct. 12, 1890; m. George Bosworth; children: CHARLES NOAH, b. May 9, 1882; CAROLINE, b. Mar. 23, 1884.

LOUISE, b. Sept. 10, 1853; d. 1885; m. Edward S. Chapin; children: LOUISE DUNNELL, b. Jan. 15, 1875; d. 1875; EDWARD SAMUEL, b. OCT. 22, 1877; FRED HURSH, b. Dec. 11, 1879; d. 1880; FRED STANLEY, b. July 28, 1881; d. 1889; MARION LOUISE, b. June 21, 1884.

89. Priscilla, b. Apr. 19, 1819; d. Feb., 1861; m. Jesse P. Newcomb; children:—

EMMA A., m. George W. Huntress.
PRISCILLA S., m. Everett Hardwick.

90. Caroline E., b. Apr. 5, 1824; d. Mar. 17, 1893; m. John A. C. Butters, of Boston; children:—

MARY PRISCILLA, b. Sept. 16, 1847; d. Jan. 12, 1872.
GEORGE, b. Sept. 14, 1849; m. Maria S. Bramhall (97); res. Oak Park, Ill.

Children of Charles Bramhall (37) and Nancy E. Brewster.

91. Ellis Brewster, b. 1819; d. Jan. 31, 1865; m. Martha F. Gould; no children.
92. Charles W., b. 1824.

Children of William Bramhall (38) and Betsy Shaw.

93. William Thomas, b. Sept. 3, 1832; d. Apr. 4, 1891, in Brookline.
94. Thomas Murdoch, b. Aug. 3, 1834; d. Sept. 15, 1870; m. Mary Winship; no children.
95. Robert, b. Sept. 18, 1836; d. Dec. 3, 1892; unm.
96. Elizabeth Shaw, b. Sept. 11, 1838; d. Oct. 22, 1893, Brookline.
97. Maria Shaw, b. Sept. 8, 1843; res. Oak Park, Ill.

Children of Sylvanus Bramhall (39) and Mary Wait Atwood.

98. Lucretia Ann, b. Feb. 11, 1832; res. Italy.
99. Cornelius, b. Dec. 12, 1838; d. Feb. 26, 1856, in China; unm.
100. Helen Mary, b. Nov. 4, 1842; res. Brookline, Mass.
101. Alice, b. Jan. 18, 1848; m. Robt. Hamilton; res. Medicine Lodge, Kan.

Children of Joshua Bramhall (40) and Sophia J. Stevens.

102. George Nason, b. Nov. 15, 1840, at Boston; served in U. S. Navy; d. Mar. 8, 1900, in Boston; m. Mary E. Jones; no children.
103. Mary Frances, b. June 30, 1843, at Boston; res. Scituate.
104. Marcia Warren, b. Feb. 16, 1845, at Boston; res. Brooklyn, N.Y.
105. Charles Ellis, b. Mar. 13, 1847; unm; res. Cambridge, Mass.

Children of Sarah Bramhall (42) and William Kingman.

106. Annie Cornelia, b. Apr. 9, 1838; d. unm.
107. Mary Weston, b. Oct. 24, 1841, in Weymouth; d. June 25, 1842.
108. William Benjamin, b. Jan. 30, 1845; d. Apr. 17, 1862.
109. Harrison Clark, b. Dec. 28, 1848; m. Annie Alden.

Children of Sarah Bramhall (45) and Rev. Caleb Child.

110. Edmond Bramhall, b. Dec. 23, 1800, at Stamford, Conn.; d. Aug. 10, 1841, in Albany, N. Y.; m. Fanny N. Lockwood; children:—

HENRY CLAY, b. Apr. 25, 1824; m. Georgiana T. H. Bowman; children: FANNY MILLINGTON, b. Dec. 24, 1848; d. May 6, 1869; EMMA BERTHA, b. Aug. 6, 1851; m. David B. Idell; LAURA AMELIA, b. Aug. 20, 1853; d. May 2, 1857; ELLA GERTRUDE, b. Aug. 7, 1857, in Hoboken, N. J.; GRACE CHARLOTTE, b. Sept. 8, 1859, in Hoboken; JENNIE LOUISE, b. Apr. 22, 1864, in Hoboken; GEORGE HENRY, b. Nov. 30, 1866, in Hoboken; FRANK MALCOMB, b. Jan., 1870, in Hoboken.

EDMOND BRAMHALL, b. Sept. 2, 1826; m. Rebecca A. Harystman; son: EDMOND BRAMHALL, b. July 11, 1864, at Morrisania, N. Y.

JANE LOCKWOOD, b. Aug. 5, 1830; m. Capt. John Baxter, Cape Cod; two children.

CHARLES AUGUSTUS, b. Sept. 13, 1834; res. New York; two children.

111. Caleb, b. May 31, 1803; d. Oct. 9, 1833, at New Orleans, La.
112. Mary Eliza, b. Oct. 25, 1805; d. May 30, 1811, at Troy, N. Y.
113. Rebecca Anna, b. Apr. 4, 1808; d. Nov. 10, 1879, at Albany, N. Y.; m. Isaac D. Wetsell; daughter:—

SARAH HARRIET, b. Oct. 27, 1849, at Albany, N. Y.; m. John T. Bramhall (230), q. v.

114. Sarah Mehitable, b. Sept. 18, 1810, Troy, N. Y.; d. July 23, 1878; m. Warren S. Doty, Brooklyn, N. Y.; children:—

MARY ELIZA, b. July 5, 1831, in New York; res. Vineland, N. J.; unm.

GEORGE WASHINGTON, b. Oct. 5, 1834, New York; d. Nov. 6, 1879; unm.

ETHAN ALLEN, b. June 14, 1837, New York; res. Brooklyn, N.Y.; m. 1st Ellie E. McFarlin; 2d. Elizabeth L. Scheib; daughter: SARAH, b. Nov. 2, 1902; d.

KATHERINE LONG, b. Nov. 5, 1839; res. Brooklyn, N. Y.; m. Gilbert R. Lindsay; children: KATHERINE, b. Oct. 5, 1865, in New York; unm.; ROBERT, b. Sept. 14, 1869, in Rahway, N. J.; res. Cleveland, O.; SARAH AGNES, b. Aug. 19, 1875, in Rahway, N. J.; d. there.

REBECCA ANNA, b. Apr. 10, 1842, New York; res. Brooklyn; unm.

SARAH MEHITABLE, b. June 7, 1845, New York; d. July 6, 1849.

SAMUEL WARREN, b. Sept. 22, 1848, Brooklyn; m. Elfrida A. Ruge; res. Brooklyn.

115. Solomon, b. July 18, 1813; d. 1838 or 1839, Montgomery, Ala.; unm.
116. Joseph Bramhall, b. June 8, 1815; d. Nov. 21, 1869, in Dixon, Illinois; m. Sarah B. Hamlin; children:—

MARY ELIZA, b. Mar. 13, 1859.
IDA FRANCIS, b. July 5, 1860.
EDMOND BRAMHALL, b. ———, 1862.
——— ———, b. Dec. 10, 1864.

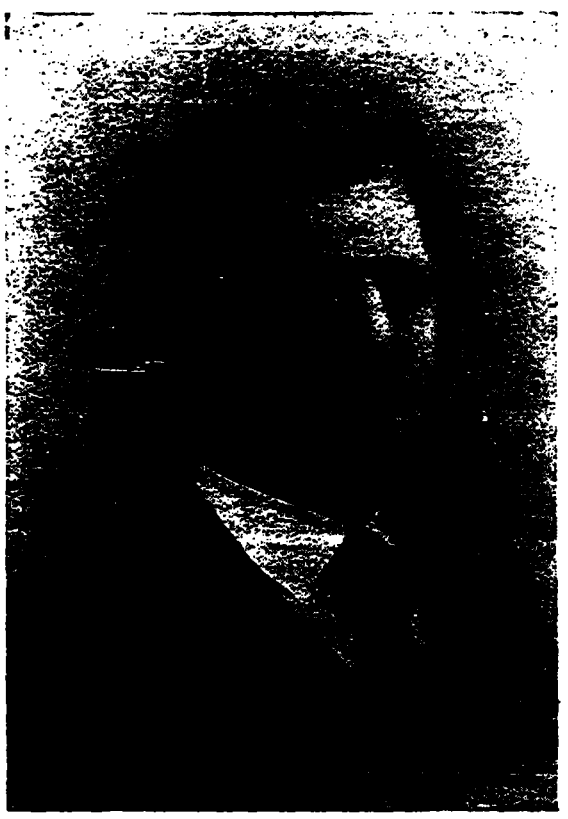

No. 102

No. 103

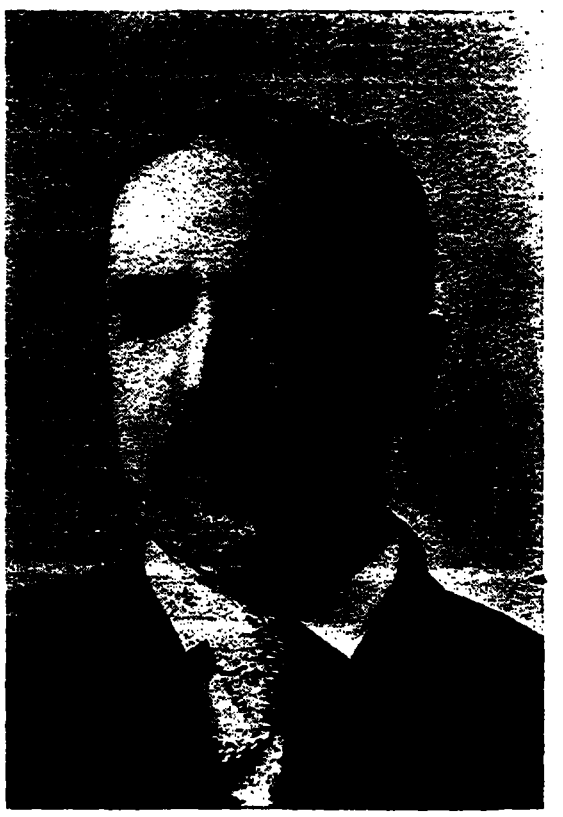

No. 105

No. 113

No. 114

No. 117

No. 123.

No. 122

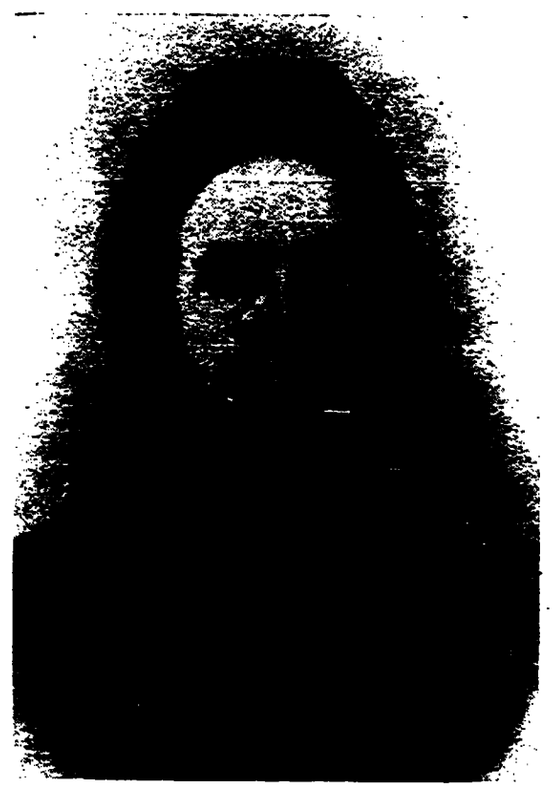

No. 123

No. 120

No. 120a

No. 124

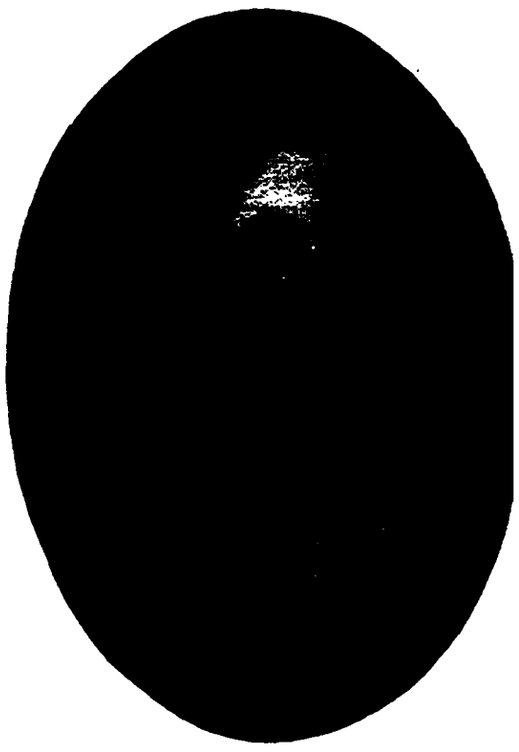

No. 124a

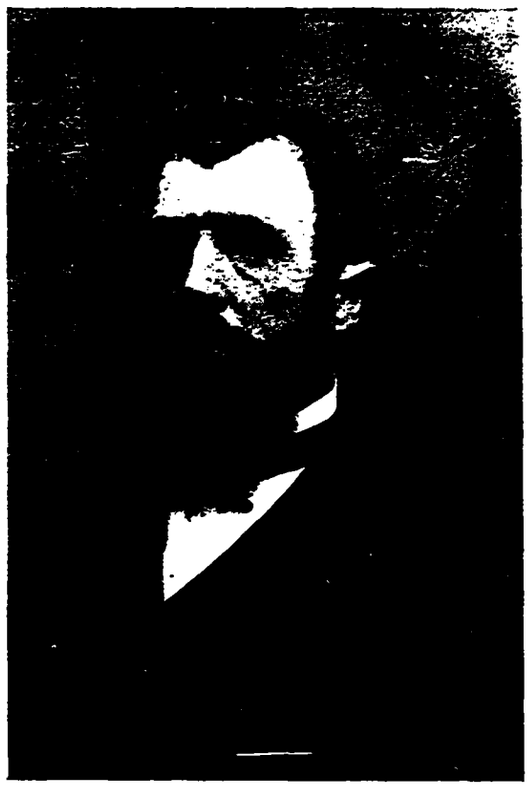

No. 125

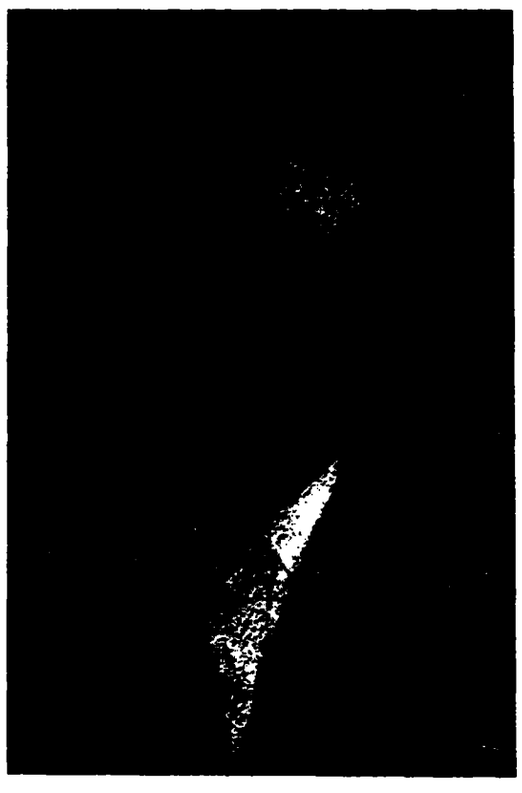

No. 127

Children of Moses Bramhall (46) and Elizabeth Hulbert.

117. Sarah Marilla, b. Feb. 10, 1807, at Nassau, N. Y.; d. Jan. 4, 1867.
118. Harrison Gray Otis, b. July 11, 1808, at Nassau, N. Y.; d. ——— ———, in Texas.
119. Edmond, b. April, 1810; d. Apr. 15, 1811, at Nassau, N. Y.
120. Charles Hulbert, b. Aug. 15, 1811, at Nassau, N. Y.; d. Nov. 1, 1893, at Chicago, Ill.
121. Moses Barlow, b. Apr. 1, 1815; d. Feb. 27, 1874, at Bayonne, N. J.
122. Elizabeth Ann, b. Apr. 16, 1817, at Canaan, N. Y.; d. Mar. 31, 1857, at Phelps, N. Y.
123. Angeline Maria, b. May 2, 1819, at Canaan, N. Y.; d. Feb. 8, 1884, at Chanute, Kas.
124. George Washington, b. May 8, 1821, at Canaan, N. Y.; d. Aug. 5, 1866, at sea, near Savannah, Ga.
125. John Henry, b. May 5, 1823, at Canaan, N. Y.; Private, Company A, 83d Illinois Volunteers; d. Mar. 28, 1900, at Seneca, Fla.
126. Mary Jane, b. Sept. 14, 1825; m. H. Van Valkenburg, and 2d, Wm. H. Albright; d. Sept. 28, 1885, at Seneca, Fla.
127. Alexander, b. Aug. 28, 1827, at Canaan, N. Y.; d. Aug. 28, 1884, at Roseville, Ill.
128. Wellington, b. Sept. 18, 1829, at Canaan, N. Y.; d. Dec. 18, 1899, at Towanda, Pa.

Children of Elizabeth Bramhall (47) and Jethro Delano.

129. Myra, b. Mar. 7, 1800; d. 1861; unm.
130. Elizabeth, b. Mar. 29, 1801; d. Mar. 31, 1833; unm.

Children of Huldah Bramhall (48) and Joshua Phillips.

131. Milton, b. May 2, 1805; m. Harriet Payne; d. Sept. 20, 1874; no children.
132. Albert, b. Aug. 15, 1806; m. Sarah Twogood; d. Mar. 18, 1900, at Waukesha, Wis.; daughter:—

    HULDAH C., b. Feb. 27, 1831; d. —— 5, 1857, at Ithaca, N. Y.; m. J. S. Granger; no children.

133. Franklin, b. June 3, 1808; d. Oct. 17, 1857; unm.
134. Addison, b. July 22, 1810, in Rensselaer Co., N. Y.; d. Nov. 4, 1873, at Columbia, S. C.; unm.
135. Harrison, b. Aug. 29, 1812, in Dryden, N. Y.; m. Olive Newton; d. 1886, at Seneca, Fla.; children:—

    CAROLINE L., b. Apr. 30, 1844; m. Henry C. Van O. Blemis; children: FREDERICK, b. June 19, 1866; OLIVE AGNES, b. June 26, 1868.

    JOSHUA, b. June 17, 1839; d. Sept. 17, 1855; unm.

136. George, b. July 10, 1814, in Dryden, N. Y.; d. in Pennsylvania.
137. Archibald, b. May 8, 1816; d. June 4, 1817.
138. Henry, b. Nov. 12, 1817, at Dryden, N. Y.; d. Apr. 10, 1900, near Merton, Wis.; m. Sarah Miller; children:—

    EDMUND BRAMHALL, b. Jan. 18, 1842; m. Agnes King; res. Merton, Wis.; children: ADDISON, b. May 31, 1873; d. Apr. 19, 1894, near Merton, Wis.; LOIE H., b. Feb. 25, 1884, near Merton, Wis.

Children of Huldah Bramhall (48) and Joshua Phillips — *Continued.*

HULDAH M., b. May 7, 1844; m. Roderick Ainsworth; d. Jan. 19, 1903; dau., MAY, b. Sept. 8, 1869, at Merton; m. Everett Craven.

WILLIAM H., b. Nov. 5, 1846; res. Forest Glen, Cook Co., Ill.

GEORGE W., b. Sept. 4, 1848; res. Forest Glen, Ill.

ALBERT, b. Sept. 12, 1851; d. Feb. 14, 1900, Merton, Wis.; children: ALBERT, b. Aug. 7, 1878, res. Chicago; HENRY T., b. Feb. 7, 1886; MYRTLE A., b. Apr. 23, 1888; RUTH J., b. Mar. 17, 1893.

ADDISON ROBERT, b. Feb. 20, 1853; d. June 19, 1873, at Merton.

SARAH ALICE, b. Feb. 1854; d. Feb. 14, 1856.

139. Isaac, b. Mar. 4, 1819; d. Jan. 22, 1823.

140. Archibald, 2d, b. Dec. 30, 1821; m. Elizabeth Mulks; d. Feb., 1899, at Slaterville Springs, N. Y.; children:—

JAY, b. Sept. 22, 1862; children: EDWARD JOHN, b. Jan. 12, 1884; ARCHIBALD BRYSON, b. Oct. 12, 1885.

HULDAH, b. May 9, 1864.

MARY, b. Sept. 30, 1866.

GEORGE, b. Nov. 6, 1872.

141. John, died an infant.

142. John Bramhall, b. Sept. 22, 1824, at Dryden, N. Y.; d. Sept. 9, 1826.

Children of Joseph Bramhall (50) and Joanna Layman.

143. Edmond Charles, b. Aug. 30, 1817.

144. Paine, b. July 28, 1819, d. Feb. 6, 1823, at Dryden, N. Y.

145. William Wallace, b. Feb. 4, 1822; d. May 4, 1862, at Bergen, N.J.

146. Caroline Huldah, b. Oct. 10, 1824; m. Albert Newton; d. May 25, 1845, at Groton, N. Y.; no children.

147. Joseph Henry, b. Mar. 23, 1827, at Dryden, N. Y.; res. Washington, D. C.

Children of Edmond Bramhall (51) and Sarah Hulbert.

148. Harriet Hulbert, b. Nov. 17, 1816, at Canaan, Col. Co., N. Y.; d. in Lysander, Onondaga County, N. Y.

149. Jane M., b. June 23, 1818; m. Sumner Felt, of N. Y.

150. Joseph, b. Jan. 23, 1820, in Canaan, N. Y.; d. Apr. 3, 1898, in Conquest, Cayuga Co., N. Y.

151. John Hulbert, b. Oct. 9, 1821; d. 1877; res. Milwaukee, Wis.

152. Catherine Sarah, b. Nov. 22, 1823, in Lysander, N. Y.; res. Youngstown, O.

153. Harry Hulbert, b. Oct. 30, 1825; res. Battle Creek, Mich.

154. Barlow, b. Apr. 9, 1829; d. at San Francisco, Cal.; unm.

155. Edmond W., b. Aug. 9, 1827, at Granby, N. Y.; lived in Pulaski Co., Mo.

156. Ruth Maria, b. Jan. 17, 1831, in Lysander, N. Y.; d. Apr. 9, 1869, in Strongsville, O.

157. Sarah Ann, b. Aug. 25, 1832; d. unm.

158. Elisha Hulbert, b. Aug. 25, 1835, at Granby, Oswego Co., N. Y.; 2d Lieut. D Co., 24th Wis. Vol. Inf.; lost right arm at Chickamauga, Ga.; res. South Madison, Wis.

No. 147

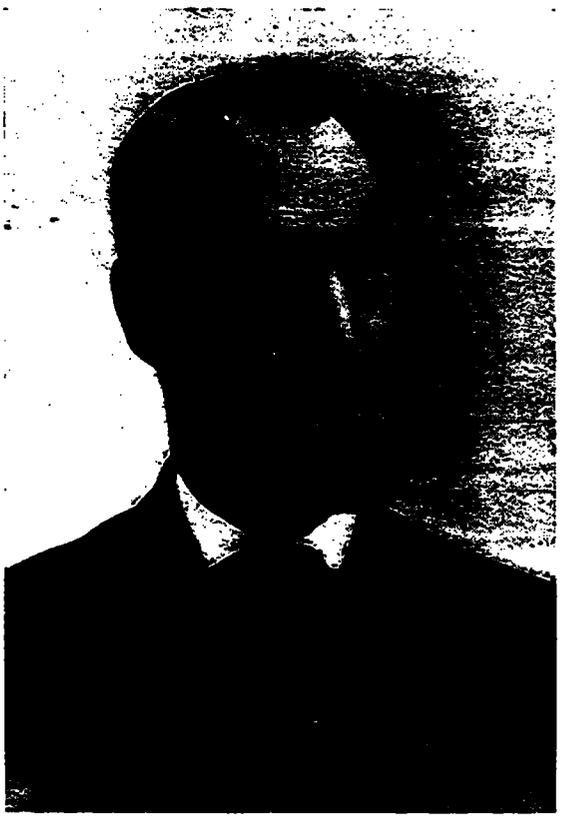

No. 158

No. 167

No. 170

No. 171

Children of Mehitable Bramhall (52) and Elias W. Cady.

159. Oliver Barlow, b. Oct. 15, 1815, in Canaan, N. Y.; d. 1895, at Dryden, N. Y.; m. Cornelia A. Phillips; children:—

JOHN E. W., b. May 7, 1841; m. Harriet A. Manning; res. Freeville, N. Y.; children: GEORGE HONTZ, b. May 8, 1864; HARRY, b. July 18, 1873; NETTIE.

HELEN MARIE, b. Oct. 8, 1845; m. Freeman W. Moore; children: GEORGE; MARY.

HARRIET AMELIA, b. Sept. 12, 1847; M. D.; res. New York City.

WILLIAM HENRY, b. June 17, 1851; m. Emma Manning.

160. Sarah Elizabeth, b. Jan. 22, 1820; in Dryden, N. Y.; d. Dec. 6, 1871, in Dryden, N. Y.; m. Henry Wilson, children:—

HELEN E., b. Jan. 2, 1840; m. Cyrus Knapp, Dryden, N. Y.; children: MARY E., b. Jan. 21, 1859; FRANK W., b. Aug. 16, 1860; GEORGE H., b. Aug. 6, 1862; d. Sept. 22, 1864; HATTIE, b. Sept. 18, 1864; ZOE, b. May 26, 1866; ROBERT D., b. Dec. 23, 1867; ALBERT C., b. Mar. 7, 1871; ASA, b. Oct. 24, 1872; JOHN, b. Oct. 4, 1874; PHOEBE, b. Jan. 29, 1876; SARAH CADY, b. 1878; HELEN, b. 1880; HIRAM, b. 1883.

ELIAS CADY, b. Sept. 12, 1842; d. Mar. 8, 1876, at Berlin, Wis.; m. Sarah F. Baldwin; no children.

ROBERT W., b. June 13, 1844; d. July, 1882; unm.

HIRAM B., b. Sept. 15, 1847; d. Feb. 5, 1848.

SARAH MEHITABLE, b. Mar. 6, 1849; m. D. R. Montgomery, Dryden, N. Y.; children: FANNIE, b. Dec. 16, 1881; FLORENCE, b. Feb. 2, 1881.

JESSIE BARLOW, b. Jan. 12, 1854; m. Hattie G. Dupee; res. Dryden, N. Y.; children: RUTH MARY, b. Sept. 6, 1889; PAUL DUPEE, b. Sept. 24, 1892.

161. Rebecca Ann, b. Aug. 22, 1822; m. Hon. Jeremiah W. Dwight, M. C., of Dryden, N. Y.; children:—

MARY MEHITABLE, b. Jan. 12, 1846, in Dryden, N. Y.; m. E. S Rockwell, Tiffin, O.; child: JAMES DWIGHT, b. Oct. 2, 1870.

OLIVE ADELIA, b. Mar. 29, 1848, in Dryden, N. Y.

JULIA REBECCA, b. July 19, 1851, in Dryden, N. Y.

ANN AMELIA, b. May 6, 1856; m. R. S. Tyler; res. Fargo, N. D.; no children.

JOHN WILBUR, b. May 24, 1859; res. Dryden; M. C., 30th Dist., N. Y.

162. Harriet Sylvina, b. July 27, 1825; m. Isaac P. Ferguson, Dryden, N. Y.; no children.

163. John, b. May 31, 1828; m. Mary Hamblin; d. July 27, 1853, in Dryden, N. Y.; no children.

164. Charles, b. Dec. 4, 1829; m. Nancy A. Hiles; children:

EMMA LOUISA, b. Mar. 9, 1857; d. 1858.

ELLIS WILLETTE, b. Sept. 25, 1860; res. Auburn, N. Y.

EDMOND C., b. July 12, 1865; res. Moravia, N. Y.

DANIEL E., b. Apr. 12, 1868; d.

165. Mary E., b. Jan. 14, 1832; res. Dryden, N. Y.; unm.

Children of William Bramhall (53) and Hannah Shoemaker.

166. Mattie, b. June 30, 1800; d. July 1, 1800.

167. Moses, b. Sept. 16, 1802, in Meredith, Del. Co., N. Y.; d. Mar. 2, 1869, in Bradford Co., Pa.

168. Polly, b. Sept. 28, 1804; d. May 17, 1816.

169. Sally, b. Apr. 15, 1808; d. Apr. 26, 1879, at Towanda, Pa.

170. Revad Taylor, b. Feb. 25, 1811, in Wyoming Co., Pa.; d. Apr. 1, 1894, at Wyalusing, Pa.

171. William, b. May 13, 1813, in Wyoming Co., Pa.; d. Sept. 18, 1872, at Mt. Auburn, Ia.

SIXTH GENERATION — Concluded.

Children of William Bramhall (53) and Hannah Shoemaker — *Continued.*

172. John, b. Jan. 21, 1815, in Tunkhannock, Pa.; d. 1890, at Alma, Neb.
173. Obediah, b. Apr. 18, 1817; d. Dec. 23, 1817.
174. Lephia Ann, b. Dec. 6, 1820; d. May 8, 1857.
175. Mary E., b. July 25, 1822.

Children of Lucy Bramhall (56) and Calvin Stowell.

176. John Calvin, b. Feb. 20, 1817, at South Bainbridge, N. Y.; res. Ithaca, N. Y.
177. Daniel B., b. ———, 1820.

Children of Joseph Bramhall (62) and Minerva Maxwell.

178. Adelia, b. Mar. 28, 1830, at Tunkhannock, Pa.; d. Feb. 16, 1892, Camptown, Pa.
179. William Edgar, b. May 19, 1832, in Wyoming Co., Pa.; res. Camptown, Pa.
180. Mary E., b. May 20, 1835; m. Wm. H. Swetland, Mehoopany, Pa.

Children of Joseph Bramhall (62) and Rosetta Lane.

181. Melvin Edmond, b. Dec. 23, 1842, in Washington twp., Wyoming Co., Pa.; m. Polly Catharine Denison; res. Baxter Springs, Kansas; no children.
182. Charles Olin, b. Aug. 5, 1848; m. Julia C. Davis; res. Kansas City, Kansas.

SEVENTH GENERATION.

Children of George Bramhall (64) and Eleanor W. Leonard.

183. George Warren, b. May 15, 1832; d. Mar. 1, 1893, at Chiltonville, Mass.
184. Mary Warren, b. Aug. 1, 1835; d. Jan. 8, 1869, at Chiltonville.
185. Charles, b. Sept. 26, 1843; d. May 29, 1859, at Chiltonville.

Children of William Bramhall (67) and Laura Ann Bickford.

186. Otis, b. July 14, 1846; res. Dorchester, Mass.
187. William, b. Nov. 11, 1848, at Hyannis; res. Roxbury, Mass.
188. Sarah, b. Aug. 25, 1854; m. William Long; res. Roxbury, Mass.

Children of Samuel Bramhall (73) and Eliza Hoyt.

189. Bartlett Marshall, b. Feb. 1842, in Boston; d. 1895.
190. Charles Edward, b. Oct. 7, 1843.
191. Mary Eliza, d. in infancy.
192. Lucy Georgianna.

Children of Mary Bennett Bramhall (76) and Charles Rand.

193. Ella.
194. Lizzie.

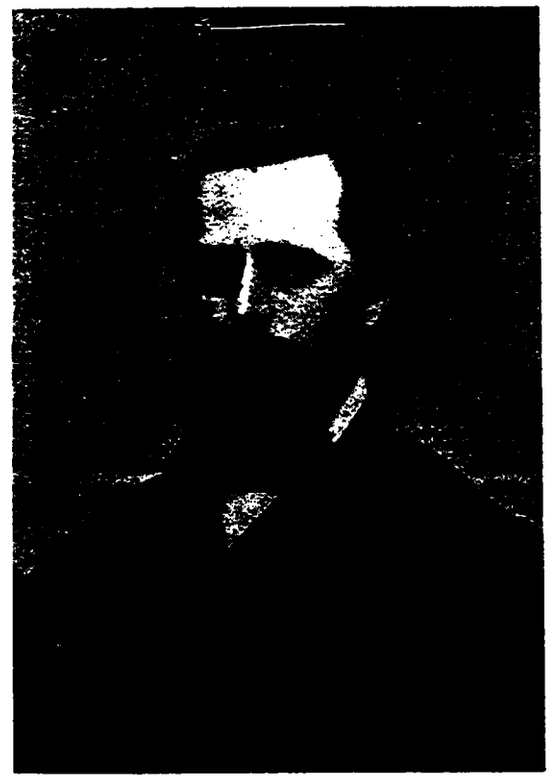

No. 183

No. 184

No. 185

Children of William Thos. Bramhall (93) and Adeline Crowell.

195. Elizabeth Shaw, b. Feb. 17, 1880, in Boston.
196. Eleanor Crowell, b. Feb. 10, 1881, in Boston.
197. William Cabot, b. Aug. 9, 1882, in Boston.
198. Farnham, b. Oct. 23, 1884, in Boston.

Children of Elizabeth Shaw Bramhall (96) and James P. Stearns.

199. William Bramhall, b. Mar. 21, 1868, in Boston; m. Alice Maude Preston; res. Brookline; children:—

JAMES PIERCE, b. July 5, 1897, in Brookline, Mass.
WILLIAM BRAMHALL, b. Oct. 22, 1900, in Brookline, Mass.

200. Mary Elizabeth, b. Apr. 29, 1872, in Brookline; m. Dwight P. Robinson; res. Seattle, Wash.; children:—

POWELL, b. Nov. 20, 1898, in Baltimore, Md.
DWIGHT PARKER, b. Jan. 15, 1900, in Seattle, Wash.

201. Kate, b. Aug. 21, 1873; m. Louis C. Page, Boston; no children.
202. Helen Shaw, b. Dec. 1, 1875, in Brookline; res. Brookline; unm.

Child of Maria Shaw Bramhall (97) and George Butters.

203. George Russell, b. Oct. 6, 1878; d. July 21, 1879, at Oak Park, Ill.

Child of Lucretia A. Bramhall (98) and Frank D. Reed.

204. Marie Caroline, b. Oct. 23, 1853, at Batavia, Java; m. Rev. Edward Mallory; res. Roxbury, Mass.; no children.

Children of Lucretia A. Bramhall (98) and Dr. Charles Cullis.

205. Fred Huntington, b. Aug. 20, 1867; d. Aug. 10, 1868, in Boston.
206. Charles Franklin, b. Oct. 17, 1869; d. May 26, 1895, in Boston.
207. Elizabeth Richardson, b. Jan. 1, 1873, in Boston; res. Italy.
208. Edith, b. Sept. 12, 1875; res. New York City.

Children of Helen M. Bramhall (100) and John Gardner Curtis.

209. Adeline Frances, b. Mar. 11, 1870., in Brookline, Mass.; m. James S. Newton; children:—

HELEN COGGSWELL, b. Mar. 2, 1892, in Holyoke, Mass.
ROSAMOND, b. Mar. 29, 1894, in Holyoke, Mass.

210. Mary Helen, b. Mar. 13, 1871, in Brookline, Mass.; m. Frank A. Stearns; d. Feb. 20, 1899; no children.
211. Mabel, b. Aug. 26, 1872, in Brookline; m. Charles W. Wilder; child:—

DOROTHEA, b. July 17, 1890, in New Rochelle, N. Y.

212. Harriet, b. Nov. 26, 1884, in Brookline, Mass.

Children of Mary Frances Bramhall (103) and William R. Damon.

213. Clinton Elbridge, b. Apr. 24, 1864; d. Dec. 3, 1864.
214. Frank Bela, b. Jan. 24, 1865; unm.
215. Henrietta Frances, b. June 30, 1869; m. Luther Phipps, and 2d, Fred G. Haskell; child:—

CHARLES (PHIPPS), b. Mar. 12, 1887.

Children of Mary Frances Bramhall (103) and William R. Damon — *Continued.*

216. Ellis Everett, b. Nov. 25, 1872, at Scituate, Mass.; m. Mabel F. Jenkins, res. Scituate, Mass.; children:—
MATTIE F., b. Dec. 25, 1900, at Scituate, Mass.
ESTHER ELLIS, b. Sept. 18, 1902, at Scituate, Mass.

217. George Nason, b. Sept. 4, 1874, res. Portland, Me.; m. Gertrude A. Smith; daughter:—
EVELYN MAY, b. Sept. 21, 1903.

218. Mattie Hathaway, b. June 4, 1879; d. May 25, 1887.

Child of Marcia W. Bramhall (104) and Lawrence Campbell.

219. Lawrence, b. Sept. 2, 1866, at Orange, N. J.; m. Rebecca M. Simpson; res. Watervliet, Mich.; children:—
LOUISE BROOKS, b. Mar. 18, 1894, in Chicago.
FLORENCE SIMPSON, b. June 20, 1896, in Chicago.
MARCIA WARREN, b. June 7, 1899, in Chicago.

Children of Marcia W. Bramhall (104) and George G. Brooks.

220. Gordon Bainbridge, b. July 22, 1871, in Brooklyn, N. Y.; d. Oct. 9, 1900, at Asheville, N. C.

221. Edward Bramhall, b. July 22, 1871.
222. Leonard, b. May 11, 1873.
223. Royal Deane, b. Aug. 21, 1878.
224. Louise Warren, b. Feb. 16, 1880.

All born and reside in Brooklyn, N. Y.

Children of Sarah Marilla Bramhall (117) and Anson Brown.

225. Sarah Ann, b. Jan. 3, 1826, at Northmoreland, Pa.; d. Feb. 2, 1903, at Great Barrington, Mass.; m. 1st, Moses S. Ingersoll; children:—
ANSON DUDLEY, b. Apr. 16, 1846; d. Sept. 27, 1847.
SARAH ELIZABETH, b. July 20, 1848; d. Aug. 31, 1849.
m., 2d, John F. Sanford; one son:—
WALTER BRAMHALL, b. Aug. 22, 1863; m. Kate Meesick; no chil.; res. Great Barrington, Mass.

226. Jane Elizabeth, b. June 9, 1830, at Austerlitz, N. Y.; d. Nov. 21, 1893, at Brooklyn, N. Y.; m. Jacob S. Philip, M. D.; children:—
SARAH ELIZABETH, b. Mar. 11, 1854; res. Pomfret, Conn.; m. Rev. Lucius M. Hardy; children: PHILIP MARTIN, b. Dec. 16, 1885; d. May 13, 1886; ELIZABETH, b. Dec. 30, 1891, at Burlington, Vt.
ANSON SICKLES, b. July 24, 1856; d. Oct. 31, 1868.
JAMES POWERS, b. Sept. 18, 1861; res. Catskill, N. Y.; m. Sarah L. Pruyn; no children.
ANNIE STRATTON, b. Feb. 11, 1871; d. Aug. 16, 1877.

Child of Harrison G. O. Bramhall (118) and Electa Brown.

227. James Brown, b. Mar. 26, 1838, at Pomfret, N. Y.; res. Centreville, Pa.

Children of Charles H. Bramhall (120) and Eliza Hogeboom.

228. Helen Eliza, b. May 5, 1837; d. June 14, 1843, at Albany, N. Y.

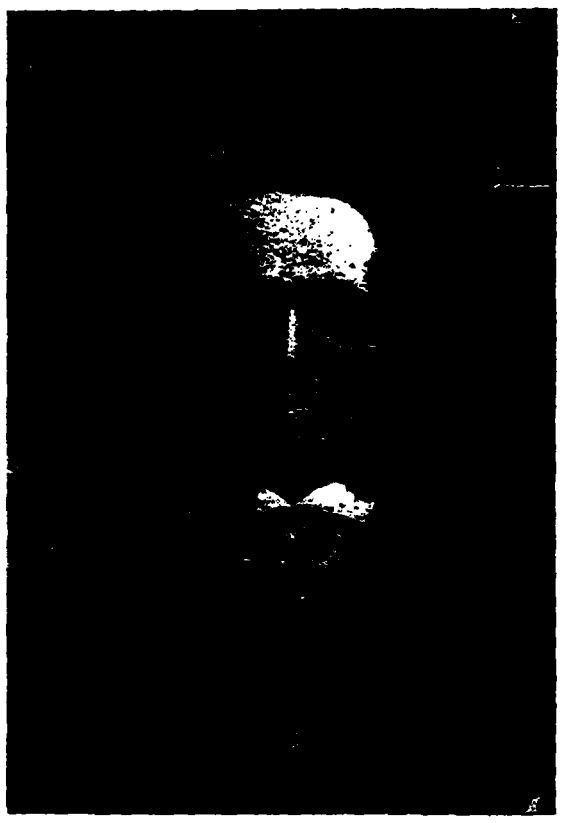

No. 232

No. 233

No. 243

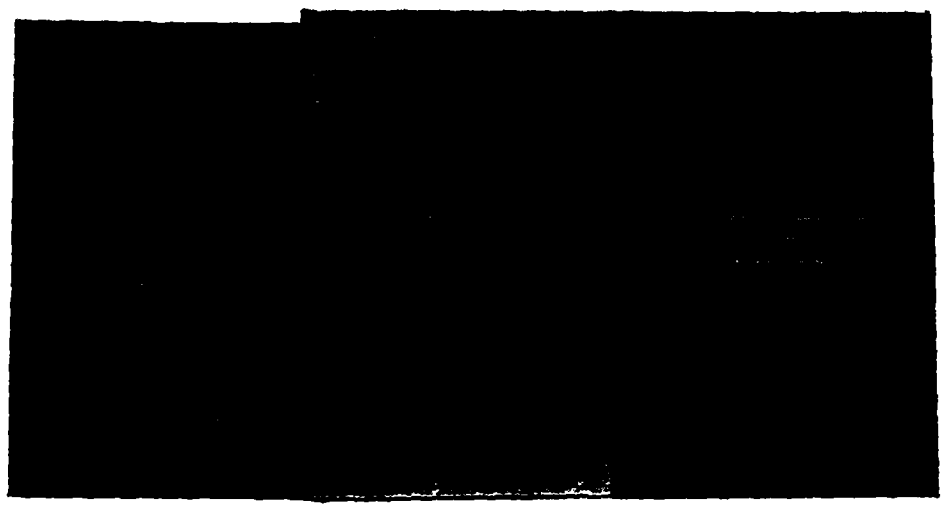

No. 230.

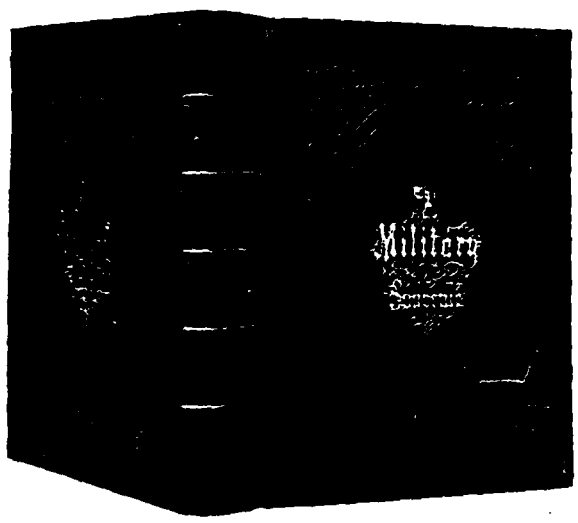

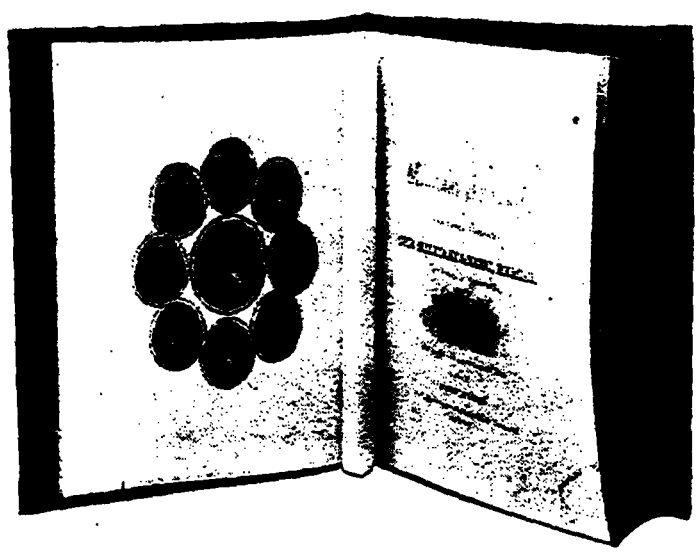

No. 229

No. 229a

No. 230

No. 230a

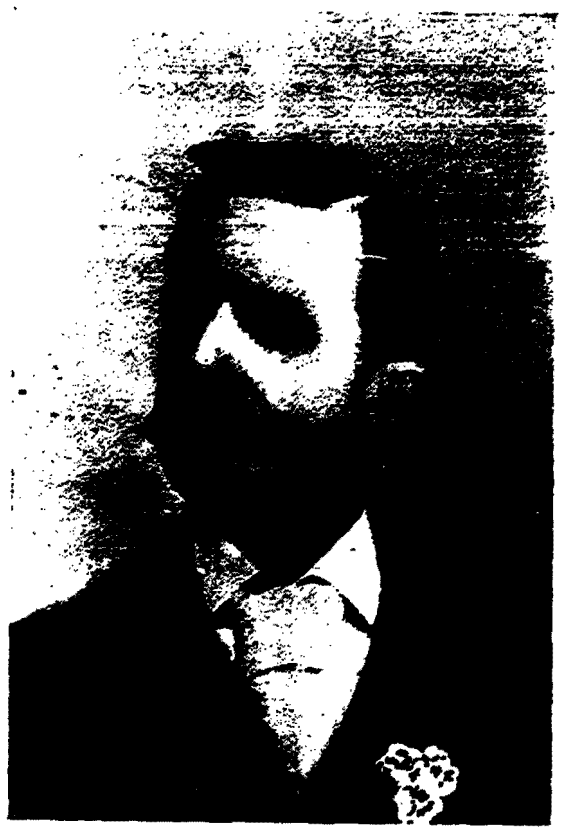

No. 231

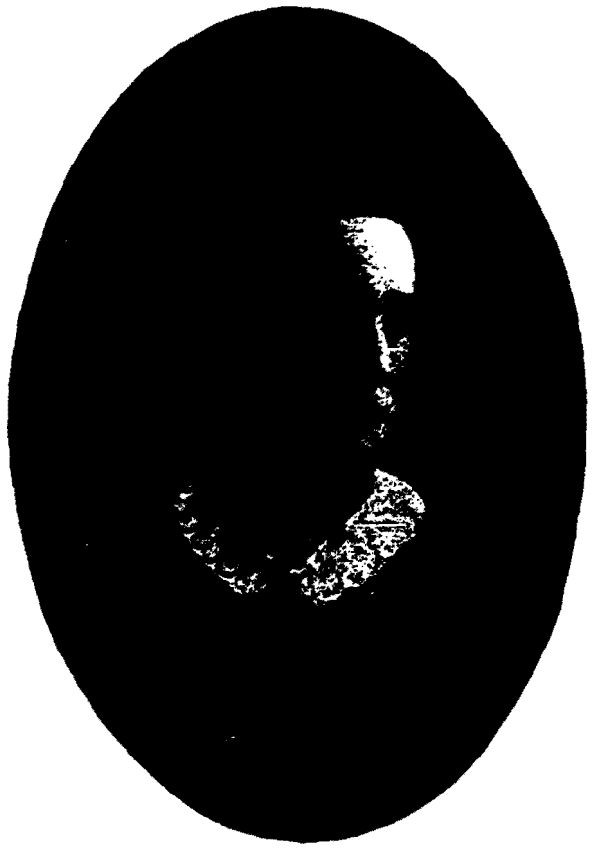

No. 113a.

Children of Charles H. Bramhall (120) and Eliza Hogeboom — *Continued.*

229. William Leggett, b. July 26, 1839, at Buffalo, N. Y.; private I, 7th N. Y. S. M.; capt. 93d N. Y. Vol. Inf. and bvt. colonel N. Y. S. Vols.; m. Anna T. Howland; no children; d. Feb. 17, 1902, at Washington, D. C.; buried Nat'l Cemetery, Arlington, Va.
230. Frank[lin] James, b. April 9, 1846, Albany, N. Y.; res. Oakland, Cal.
231. John Tobias, b. Oct. 6, 1849, at Ghent, N. Y.; res. Chicago, Ill.

Children of Moses B. Bramhall (121) and Emily Morrel.

232. Moses Barlow, b. July 3, 1837; d. Oct. 23, 1862, New York City.
233. Walter Morrel, b. Aug. 3, 1839, in New York; capt. 6th N. Y. Indpt. Battery; res. Allendale, N. J.
234. Emily James, b. May 9, 1843, in Jersey City, N. J.; d. July 27, 1887, in New York City.
235. Charles A., b. June 13, 1845, in Jersey City; res. Allendale, N. J.
236. George Washington, b. July 13, 1847; res. South Orange, N. J.
237. Helen, b. Sept. 11, 1849; d. Dec. 1, 1854, in Jersey City, N. J.
238. Anson Dudley, b. Sept. 19, 1851; res. New York; m. Mae St. John; no children.
239. William, b. Dec. 2, 1853; res. New York.
240. Fanny, b. Feb. 2, 1856, in Jersey City; res. Jersey City, N. J.
241. Ernest Waring, b. Aug. 2, 1858, at Rahway, N. J.; d. Mar. 14, 1860.

Children of Betsey Ann Bramhall (122) and Joseph P. Hogeboom.

242. John Lawrence, b. Feb. 1, 1839, at Ghent, N. Y.; private B, 188th N. Y. Vol. Inf.; d. Jan. 20, 1865; unm.
243. George Franklin, b. Jan. 7, 1840; capt. D, 11th Indiana Cav.; m. Nancy Cross; no children; res. Waterloo, N. Y.
244. Helen Maria, b. Nov. 16, 1843; d. Feb. 17, 1844.
245. Joseph Tobias, b. Nov. 25, 1844; private E, 128th N. Y. Vol. Inf.; d. July 6, 1864.
246. Mary Elizabeth, b. Jan. 10, 1846; m. Henry A. Allen, Chatham Center, N. Y.; son:—

FRANK JAMES., b. Oct. 10, 1873, at Austerlitz, N. Y.; m. Anna M. Bailey.

247. Angeline Maria, b. May 17, 1852; m. Arnold Harris, Chatham Center, N. Y.; children:—

RALPH G., b. July 15, 1879, at Chatham Center; m. Anna G. Van Alen; res. Kinderhook, N. Y.; son: KENNETH R., b. Dec. 14, 1903.

LE ROY, b. Apr. 2, 1881, at Chatham Center; m. Ruth M. Tobias; res. Valatie, N. Y.; son: MALCOM LE ROY, b. June 21, 1904.

ELMER WELLINGTON, b. Mar. 18, 1887, at Chatham Center, N. Y.

248. Charles Fremont, b. Sept. 20, 1856; d. July 18, 1857.

Children of Angeline M. Bramhall (123) and George Brown.

249. Charles Bramhall, b. Sept. 22, 1838, in Phelps, N. Y.; res. Chanute, Kan.; m. Martha F. Gardner; children:—

MARY ELIZABETH, b. Oct. 29, 1880; m. John A. Ruth, Yates Centre.

MINNIE MARILLA, b. Apr. 12, 1883, at Fredonia.

Children of Angeline M. Bramhall (123) and George Brown — *Continued.*

250. George Henry, b. May 21, 1845, at Phelps, N. Y.; M. D. at Chanute, Kan.; m. Ida M. Talcott; children:—

WILLIAM HENRY, b. Aug. 11, 1875, at Chanute, Kan.; res. there; m. Estelle M. Walker; children: GEORGE HAROLD, b. Mar. 16, 1897, at Chanute; HUGH CHARLES, b. Aug. 17, 1900, at Chanute.

ALBERT PHILLIPS, b. Mar. 5, 1877; m. Minnie M. Simmons; res. Chanute, Kan.

RALPH PECK, b. June 1, 1882; electrician U. S. S. *Arkansas.*

251. Moses Bramhall, b. Nov. 7, 1847; m. Mary F. Shirley; res. Chanute.

252. Angeline Maria, b. Aug. 1, 1850; m. Robert C. Perkins; res. Bozeman, Mont.; children:—

GRACE, b. Jan. 24, 1881, at Buffalo, Kan.; m. Harley H. Treat.

NETTIE, b. July 29, 1883, at Chanute; d. Jan. 6, 1885.

LILLIE MAY, b. July 27, 1889, at Chanute, Kan.

MAGGIE, b. Mar. 12, 1892, at Bozeman, Mont.

253. Mary Elizabeth, b. Dec. 1, 1857; d. Feb. 3, 1861, at Phelps, N. Y.

Children of George W. Bramhall (124) and Charlotte Morrel.

254. Charlotte Adelaide, b. Feb. 8, 1851, in New York; d. July 13, 1891, in Jersey City, N. J.

255. George Walter, b. Feb. 5, 1853, in Brooklyn, N. Y.; res. Oakland, Cal.

Children of John Henry Bramhall (125) and Henrietta Stever.

256. Henrietta, b. Feb. 6, 1843, at Canaan, N. Y.; res. Butler, Mo.

257. George Dallas, b. Feb. 7, 1845, at Canaan, N. Y.; private F, 83d Ill. Vol. Inf.; res. Los Angeles, Cal.

258. William Ashley, b. May 8, 1847, in Columbia Co., N. Y.; d. Mar., 1864, at Clarksville, Tenn.; private F, 83d Ill. Vol. Inf.

259. Frank, b. Jan. 12, 1849; d. Apr. 28, 1888, at Ocala, Fla.

260. Wealthy Ann, b. Feb. 11, 1851, in Warren Co., Ill.; died an infant.

261. Mary Jane, b. Sept. 22, 1852; res. San Diego, Cal.

262. Katherine, b. Oct. 8, 1854; m. George W. Worthington; res. Seneca, Florida; no children.

263. John Charles Fremont, b. May 18, 1856; d. Oct. 21, 1899, at Carrollton, Mo.

264. Walter Squire, b. May 31, 1858, at Roseville, Ill.; res. Palatka, Fla.

265. Viola Augusta, b. Aug. 29, 1860; m. F. E. Alter; d. Feb. 25, 1885, at Seneca, Fla.; no children.

Children of Mary Jane Bramhall (126) and Harrison Van Valkenburg.

266. Lizzie, b. Mar. 26, 1847, Canaan, N. Y.; d. July 5, 1884; Seneca, m. George W. Worthington; children:—

MARY W., b. Dec. 25, 1870; m. George O. Butler, West Palm Beach, Fla.; children: EDWARD SHEEN, b. Apr. 18, 1893, at Tavares, Fla.; GEORGE WORTHINGTON, b. Jan. 5, 1895, at Seneca, Fla.

ELVIRA A., b. Apr. 29, 1873; m. Francis Alger, Jr., Seneca, Fla.; children: FRANCIS, b. May 23, 1899; JOHN WORTHINGTON, b. Aug. 7, 1900; MARY IZETTE, b. July 29, 1903; all at Seneca, Florida.

WILLIAM A., b. May 20, 1877. res. Long Branch, N. J.; unm.

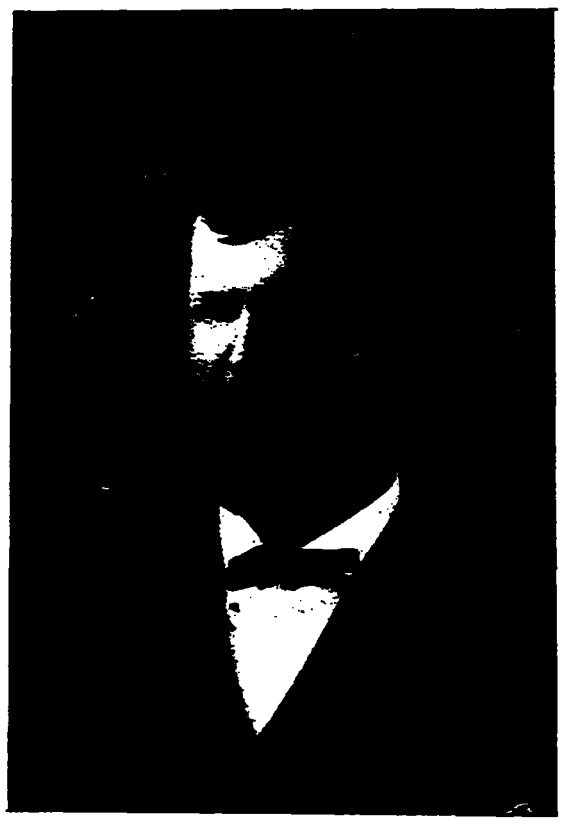

No. 250

No. 254

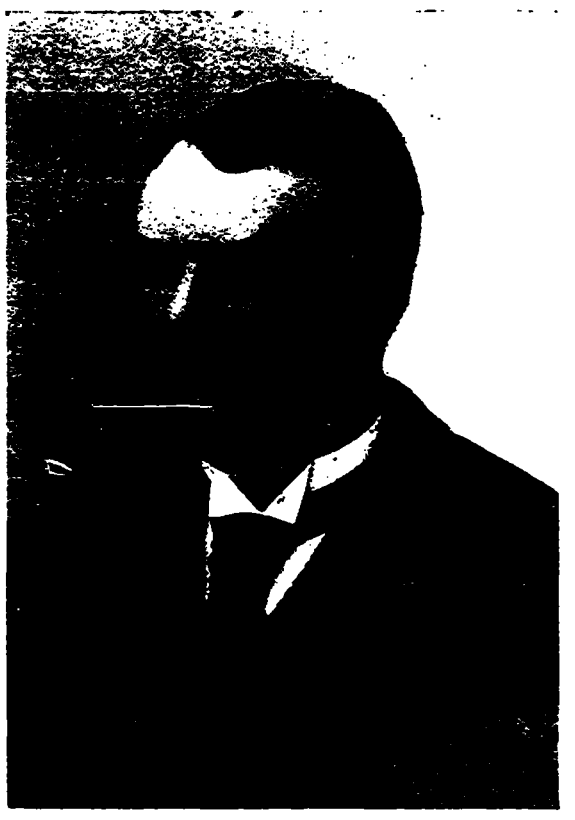

No. 255

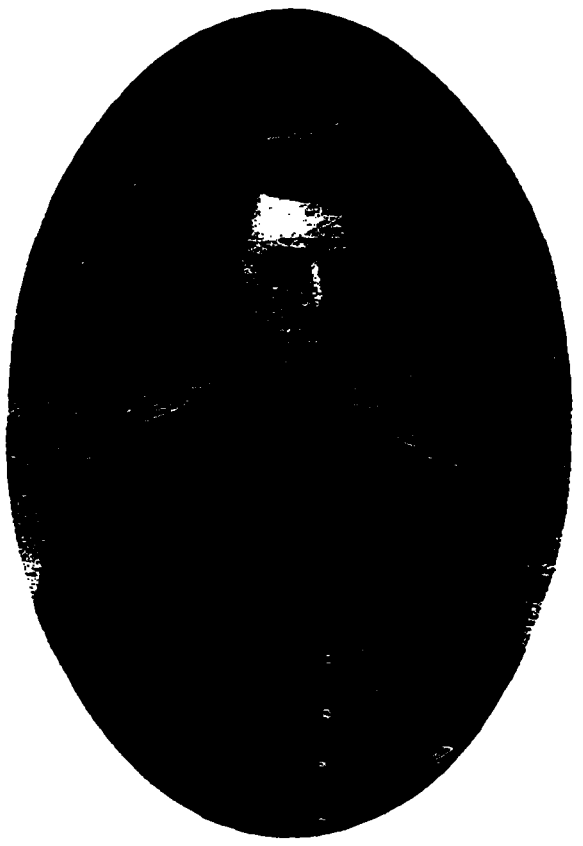

No. 258

No. 263

No. 256 No. 262 No. 261 No. 265

Children of Mary Jane Bramhall (126) and Harrison Van Valkenburg — *Continued.*

267. Elvira B., b. May 12, 1850, Canaan, N. Y.; m. Daniel Burns, Springfield, Minn.; children:—

STELLA J., b. May 2, 1877, at Springfield, Minn.; m. George T. Olsen, St. Peter, Minn.; no children.
ISABEL, b. Mar. 5, 1879, at Springfield, Minn.
ELIZABETH P., b. June 27, 1882, at Springfield, Minn.

Children of Alexander Bramhall (127) and Laura Pierce.

268. Rudolph, b. Aug. 24, 1857; d. May 20, 1859.
269. Elenora, b. July 24, 1859; m. 1st, Douglas Godfrey and 2d, William T. Webb, res. Roseville, Ill.
270. Leona, b. July 10, 1862; res. Roseville, Ill.
271. Amos Eugene, b. Mar. 24, 1866; unm.; res. Chicago, Ill.
272. Arthur Levi, b. Feb. 24, 1868; res. Chicago, Ill.
273. Linna May, b. June 12, 1870; m. Justice Downs, Roseville, Ill.
274. Emma Dell, b. Nov. 15, 1872; m. Charles Hockenbury, Bushnell, Ill.
275. Nettie, b. May 3, 1875; d. Feb. 1876.
276. Charles Walter, b. Aug. 23, 1877; res. Roseville, Ill.

Children of Wellington Bramhall (128) and Mary Joslyn.

277. Moses B., b. Apr. 22, 1858, at Phelps, Ontario Co., N. Y.
278. Mary E., b. June 20, 1862, at Phelps, N. Y.

Children of Edmund C. Bramhall (143) and Esther Amelia Lord.

279. Edmund Joseph, b. Jan. 26, 1848, in Jersey City, N. J.; m. Elizabeth Baldwin; d. Dec. 30, 1882; no children.
280. William Henry, b. Aug. 18, 1849; m. Virginia Mather; no children; res. Jersey City, N. J.
281. Frank, b. March, 1853; died an infant.

Child of William W. Bramhall (145) and Mary Hamblin Cady.

282. William Ely, b. Aug. 26, 1856; m. Florence A. Elfelt; res. St. Paul, Minn.; no children.

Children of Joseph H. Bramhall (147) and Lucinda J. Jones.

283. Joseph Edmond, b. Oct. 11, 1863; d. Oct. 2, 1880.
284. Lucinda Esther, b. Sept. 15, 1865.
285. Charles Henry, b. Apr. 26, 1867.
286. Anna Laura, b. June 19, 1870.
287. William Archibald, b. June 1, 1884.

Children of Harriet H. Bramhall (148) and Andrew W. Baird.

288. Edmond, res. Lysander, Onondaga Co., N. Y.
289. Charles.

Child of Jane M. Bramhall (149) and Sumner Felt.

290. Harry Bramhall, b. April, 1837; d. Nov. 29, 1874, at Richmond, Va.; child:—

ISABEL MAUDE, b. Mar. 2, 1869; d. May 13, 1886.

Child of Joseph Bramhall (150) and Clarinda Fayreweather.

291. Sarah Amelia, b. Aug. 31, 1844.

Children of Catherine S. Bramhall (152) and Chester Wm. White.

292. Frances Augusta, b. Oct. 29, 1846; m. A. Seymour Pollard, Seneca Falls, N. Y.; children:—

THOMAS W.
LOTTIE E.

293. Edmund Chester, b. Oct. 5, 1849; d. May 15, 1901, at Salamanca, N. Y.; m. Margaret T. Byrne; children:—

WILLIAM CHESTER, b. Apr. 12, 1888.
CHARLES EDMUND, b. Dec. 17, 1889.
MARGARET ESTELLE, b. Jan. 17, 1892.
ROBERT BYRNE, b. Mar. 26, 1897.
WILBUR GRACE, b. Aug. 14, 1899.

294. Charlotte Estelle, b. Mar. 25, 1852; m. Charles S. Fish, Salamanca, N. Y.; children:—

CHARLES EDMUND, b. Sept. 17, 1876, in Saginaw, Mich.
CHARLOTTE ESTELLE, b. Aug. 14, 1881, in Salamanca, N. Y.
LUCIA MARGARET, b. Oct. 20, 1888, in Salamanca, N. Y.

295. Catherine G., b. Sept. 5, 1856; d. Oct. 31, 1877.
296. William Garrison, b. Feb. 26, 1863; d. Mar. 4, 1904, at Youngstown, Ohio.

Children of Henry Hulbert Bramhall (153) and Lucy Ann Wood.

297. Henry Hulbert, b. Nov. 22, 1849; d. Jan. 17, 1896, Battle Creek, Mich.
298. William Wood, b. Dec. 20, 1853; d. Aug. 19, 1854.
299. Edmund Wood, b. May 7, 1857; d. Aug. 24, 1857.

Children of Edmond W. Bramhall (155) and Nancy Jane Vickers.

300. Ella.
301. Minnie.
302. William.
303. Charles.

Children of Ruth M. Bramhall (156) and William H. Ashley.

304. Mary Anna, b. Sept. 5, 1858; d. Apr. 18, 1895, at Milford, Neb.; m. L. H. Warner; children:—

RUTH ASHLEY, b. Jan. 29, 1890, at Craig, Neb.; res. Glenville, Neb.
LYMONIA FERN, b. Apr. 19, 1893, at Craig, Neb.; res. Glenville, Neb.

No. 316

No. 323

Children of Ruth M. Bramhall (156) and William H. Ashley — *Continued*

305. Charles Bramhall, b. Sept. 15, 1862; res. Strongsville, Ohio.
306. Jennie Grace, b. Oct. 2, 1864; m. J. A. Peck, Strongsville, Ohio; children:—

FLORENCE DELIGHT, b. Oct. 6, 1890; d. Sept. 7, 1891.
CLARENCE HARPER, b. Oct. 13, 1892, at Strongsville, Ohio.
FORREST ASHLEY, b. Sept. 29, 1896, at Strongsville, Ohio.
SANFORD EGBERT, b. Mar. 29, 1901, at Strongsville, Ohio.

Children of Elisha Hulbert Bramhall (158) and Eliza H. Voltz.

307. Hattie Louise, b. Sept. 17, 1864; d. Nov. 6, 1863.
308. Jennie Elizabeth, b. Oct. 30, 1865; d. Aug. 31, 1865.
309. Eloise, b. June 21, 1867; d. Apr. 6, 1872.
310. John Harry, b. Aug. 15, 1869; res. Madison, Wis.
311. Eugene Hulbert, b. Feb. 11, 1871; d. May 30, 1871.
312. Alice Eliza, b. Sept. 10, 1872; res. Milwaukee, Wis.
313. Walter Remington, b. Sept. 13, 1874; d. Dec. 1, 1883.
314. Andrew Luscomb, b. July 30, 1877; supt. schools, McLean, Ill.
315. Ruth Kathryne, b. Feb. 27, 1882; res. Madison, Wis.

Children of Moses Bramhall (167) and Sally Jayne.

316. Geo. Remington, C. E., b. Aug. 22, 1822, in Bradford Co., Pa.; d. Dec. 12, 1893, in Chicago; m. Martha Ann Harding; no children.
317. John, b. 1824; d. 1826.
318. Polly Ann, b. Nov. 19, 1825; d. Athens, Pa.
319. Charles Atherton, b. 1831; d. 1833.
320. Treadway Kellogg, b. May 2, 1832; d. Camptown, Pa.
321. John Jayne, b. Sept. 22, 1834; res. Chicago, Ill.
322. Mark, b. Feb., 1836; d. 1861, in New Orleans, La.
323. Joseph, b. Apr. 15, 1838; private E Co., 12th Mich. Vol. Inf.; res. Three Oaks, Mich.
324. Martin Luther, b. Oct. 22, 1839; private F Co., 2d Cal. Vol. Cav., and B Co., U. S. Vet. Vol. Inf.; res. Michigan City, Ind.
325. Nathan Wells, b. Apr. 6, 1841, Bradford Co., Pa.; private 6th Mich. Vol. Heavy Artillery; d. Feb. 15, 1864, at Port Hudson, La.

Children of Sally Bramhall (169) and John Biles.

326. Alexander P., b. July 5, 1826.
327. Mary E., b. Mar. 29, 1828; m. John Wilson, Ladora, Ia.; children:—

SARAH E., b. Feb. 26, 1850; m. B. Horton.
CHARLES H., b. Oct. 31, 1851.
LUCIUS C., b. Oct. 25, 1853.
JOHN A., b. Jan. 7, 1856.
FRANK, b. Mar. 23, 1858.
IDA B., b. Dec. 28, 1860; m. F. A. Ingraham.
SAMUEL S., b. June 5, 1863.
FREDERICK L., b. Feb. 4, 1866.

Children of Sally Bramhall (169) and John Biles — *Continued.*

328. Elizabeth A., b. June 25, 1830; d. May 30, 1904, at Argonia, Kan.; m. Charles E. Morris, Grundy, Ia.; children:—

ROSELLA V., b. Dec., 1854, near Towanda, Pa.; m. A. Branaman; res. Kansas City, Mo.; children: MINNIE, b. Mar., 1873, m. R. W. Gaddier, res. Kansas City, Mo.; CHARLES, b. Sept., 1881, at Reinbeck, Ia.; res. St. Louis, Mo.

MINNIE, b. Mar., 1868; d. Nov., 1868, at Tama City, Ia.

M. W., b. ————; m. Emma C. Gemmell; res. Argonia, Kan.; children: ELLA PEARL, b Mar. 16, 1883, at Reinbeck, Ia., m. J. T. Chism, Argonia, Kan.; ROY W., b. May 20, 1884, at Grundy Center, Ia.; res. Argonia, Kan.; RENA V., b. Mar. 16, 1898; ELSIE C., b. Oct. 7, 1903.

329. Phoebe Ann, b. Oct. 28, 1832; m. Lucius S. Thorpe, Polo, Ogle Co., Ill.; children:—

EVA A., b. Mar. 26, 1855; m. Dr. Firman Rogers, Mt. Carroll, Ill.; dau.: LLEWELLYN, b. Mar. 28, 1880.

CHARLES SPURGEON, b. Dec. 16, 1857; m. Emily F. Buswell, Polo, Ill.; dau.: MILDRED MAY, b. May 24, 1895.

CARRIE ELIZABETH, b. Dec. 23, 1866; m. Daniel E. Hall, Marvin, Mo.; children: RUTH GRACE, b. Nov. 23, 1892; PHŒBE ELIZABETH, b. Apr. 5, 1896; BELLE EVA, b. Apr. 15, 1897; MINNIE KEELER, b. August 31, 1901.

330. William Smith, b. Sept. 25, 1835; res. Towanda, Pa.; m. Clarinda Shores; children:—

GEORGE, b. Oct. 22, 1860.
JOHN, b. Nov. 3, 1862.
SARAH, b. Nov. 27, 1864.
MAGGIE, b. Apr. 11, 1869.
HATTIE, b. Nov. 23, 1872.

331. Minerva Jane, b. Aug. 6, 1837; m. Charles H. Keeler, Dixon, Ill.; no children.
332. John Lewis, b. Aug. 11, 1840; res. Franklin, Ohio.
333. Sarah R., b. Sept. 29, 1842; d. July 15, 1843.
334. Christopher C. Ward, b. May 21, 1844; d. Auburn, N. Y.; three children.
335. Lois Emma, b. Mar. 27, 1847; d. Jan. 23, 1859.
336. Charles Edgar, b. Sept. 15, 1848; res. Towanda, Pa.; m. Mary J. Mills; children:—

ELLA MAY, b. Nov. 1, 1872.
MINNIE, b. July 11, 1874.
MERTIE, b. July 11, 1874.
PHŒBE, b. Apr. 21, 1879.
LIZZIE, M., b. Feb. 20, 1882.

337. Franklin O., b. Sept. 24, 1851.

Children of Revad T. Bramhall (170) and Sarah Quick.

338. William, b. Dec. 29, 1833; d. at Memphis, Tenn., in 1861.
339. Martha, b. June 9, 1836; res. Camptown, Pa.
340. Charles Atherton, b. Dec. 30, 1839; private A Co., 97th Pa. Vols.; d. Nov. 5, 1901, at Lime Hill, Pa.

Children of Revad T. Bramhall (170) and Sarah Quick — *Continued.*

341. Mallory Donley, b. Aug. 12, 1841; private A Co., 141st Pa. Vols., res. Three Oaks, Mich.
342. Lamando, b. Dec. 9, 1843; d. Sept. 13, 1845.
343. Mary Eliza, b. Apr. 12, 1846; d. June 9, 1847.
344. George W., b. May 19, 1850; d. June 8, 1868.

Children of William Bramhall (171) and Hannah Beebe.

345. William Henry, b. Apr. 20, 1847; res. St. Croix Falls, Wis.
346. Elizabeth Ann, b. May 30, 1848; m. B. Huntley, and 2d Aaron T. Butler; res. Mt. Auburn, Ia.
347. Francis Marion, b. Aug. 20, 1849; res. Maryville, Mo.
348. Nathalia Ethel, b. Mar. 19, 1866; res. Pueblo, Colo.

Children of John Bramhall (172) and Asenath Wilson.

349. Leapha Ann, d. unm.
350. Lucy, d. unm.
351. Charles Franklin, b. July 23, 1851; res. Kingman, Kan.
352. Henry Smith, b.———; res. Effingham, Kan.

Children of Adelia Bramhall (178) and Samuel Billings.

353. Joseph Elmer, b. Feb. 3, 1855; m. Lucy M. Elliott; res. New Albany, Pa.; children:—

LAMONT C., b. Mar. 9, 1882, at Camptown, Pa.
IDA MAY, b. May 5, 1884, at Hornet's Ferry, Pa.
JAY E., b. Oct. 7, 1885, at Hornet's Ferry, Pa.
MINNIE, b. Nov. 28, 1889, at New Albany, Pa.

354. Mary Louise, b. Aug. 24, 1857; m. Francis J. Clarke, Grand Rapids, Mich.
355. Lucetta S., b. Oct. 4, 1859, at Camptown, Pa.; m. B. Judson Overfield, Athens, Pa.; children:—

BENJAMIN BILLINGS, b. Dec. 19, 1881; m. Alice M. Lowman; son, GEORGE FREDERICK.
ALVAH NIRAM, b. Feb. 18, 1884, at Camptown, Pa.; d. Sept. 28, 1904, in W. Va.
ADELIA LOIS, b. July 19, 1888, at Camptown, Pa.
GRACE ELIZABETH, b. Aug. 1, 1890, at Camptown, Pa.
FRED SCHMAUCH, b. June 8, 1892, at Camptown, Pa.

356. Jesse L., b. Aug. 12, 1861; d. Apr. 4, 1862.
357. Hiram Frank, b. May 13, 1863; d. Jan. 27, 1864.
358. Eva M., b. Apr. 3, 1865; d. Feb. 17, 1867.
359. Jennie L., b. Feb. 11, 1868; m. Ed. Sherman, New Albany, Pa.
360. Samuel Olin, b. July 2, 1870; res. Parsons, W. Va.; m. Anna L. Pearson; child:—

LUCILLE, b. Sept. 20, 1898, at Parsons, W. Va.

361. Charles E., b. Oct. 5, 1872; m. Sarah Gons; res. Idaho.

Child of William Edgar Bramhall (179) and Annie M. Place.

362. Gertrude E., b. Jan. 7, 1869; m. John Howard, Camptown, Pa.

Children of Mary E. Bramhall (180) and Wm. H. Swetland.

363. Florence, b. Dec. 23, 1859.
364. Llewellyn, b. Nov. 1, 1863.
365. Judson, b. Nov. 30, 1866; d. Sept. 12, 1886.

EIGHTH GENERATION.

Child of George Warren Bramhall (183) and Naomi A. Swift.

366. Charles Warren, b. Oct. 9, 1880; res. Chiltonville, Mass.

Children of Otis Bramhall (186) and Mary Frances Clark.

367. William, b. Jan. 7, 1873; d. Aug., 1875, in Boston.
368. Carrie Mae, b. June 16, 1874, in South Boston.
369. William Sylvester, b. Aug. 11, 1876, in Dorchester.

Children of William Bramhall (187) and Abbie Taylor Long.

370. Laura Williams, b. Nov. 9, 1873, in Boston; d. Jan., 1874.
371. Thomas Long, b. May 20, 1877, in Dorchester; res. Roxbury, Mass.
372. Sarah Abbie, b. June 27, 1879; d. Nov. 2, 1886, in Dorchester.
373. Arthur William, b. May 21, 1880; d. Sept., 1880, in Dorchester.
374. Otis William, b. Mar. 20, 1886; res. Roxbury, Mass.

Children of Sarah Bramhall (188) and William A. Long.

375. Nathaniel, b. Mar. 11, 1873; d. Aug. 9, 1873, in South Boston.
376. Nathaniel Otis, b. May 3, 1878, in Dorchester, Mass.; m. Ruby F. Hughes.

Children of Bartlett M. Bramhall (189) and Laura C. Cummings.

377. Annie Isabella, b. Jan. 5, 1865; d. Mar. 28, 1867, at Washington, D. C.
378. George Bartlett, b. Oct. 9, 1872, in Boston, Mass.; res. Palo Alto, Cal.

Children of Charles E. Bramhall (190) and Abby S. Snow.

379. Edwin M., b. Sept. 30, 1876; d. Aug. 2, 1896.
380. Ralph J., b. Apr. 15, 1879; d. May 22, 1879.
381. Leroy H., b. Apr. 15, 1879; d. May 27, 1879.
382. Otis H., b. Feb. 2, 1881, at Cambridge, Mass.
383. Paul J., b. Jan. 1, 1885; d. Aug. 2, 1896.

Children of James B. Bramhall (227) and Electa Brown.

384. Mary Electa, b. May 4, 1868, at Centreville, Pa.; res. there.
385. Charles Rule, b. Sept. 1, 1869; res. Oil City, Pa.

No. 386

No. 406

Child of Frank J. Bramhall (230) and S. Jeannie Nicholas.

386. Robert Nicholas, b. Mar. 18, 1878, at Abingdon, Va.; M. D.; m. Emma E. Smith; res. Fair Oaks, Sacramento Co., Cal.

Children of John T. Bramhall (231) and Sarah Harriet Wetsell (113a).

387. Laura Elbertje, b. Oct. 14, 1875, at Falls Church, Va.; d. July 14, 1892, at Albany, N. Y.
388. Lida Martin, b. Oct. 25, 1877, at Albany, N. Y.; res. Chicago, Ill.
389. Frederick Denison, b. Apr. 16, 1880, at Albany, N. Y.; res. Chicago, Ill.
390. Charles Alfred, b. Sept. 1, 1881, at Albany, N. Y.
391. Katherine Franklin, b. June 8, 1884; d. Dec. 7, 1885.
392. Winifred, b. Feb. 6, 1892, at Albany, N. Y.

Children of Walter M. Bramhall (233) and Lillie C. Middleton.

393. Lillie Emily, b. Sept. 9, 1863; m. Frank B. Taylor; res. San Francisco, Cal.
394. Walter Moses, b. Dec., 1865; d. June 12, 1866.
395. Arthur Middleton, b. July, 1868; d. Aug., 1868.
396. Charles Leavitt, b. July 24, 1869; d. July 9, 1886, at San Buenaventura, Cal.
397. Mary Douglas, b. Aug., 1879; d. July, 1880.

Children of Charles A. Bramhall (235) and Maria Berry.

398. Grace Morrell, b. Sept. 27, 1868.
399. Anderson Berry, b. Sept. 8, 1872; res. Allendale, N. J.
400. Charles Ernest, b. Jan. 29, 1891.

Children of George W. Bramhall (236) and Annie M. Jaques.

401. Emily Morrell, b. Feb. 18, 1877.
402. Georgiana, b. July 14, 1880.
403. Jacques, b. Aug. 1, 1883.
404. Anson Dudley, b. Aug. 10, 1885.

Child of Fanny Bramhall (240) and R. Elliott Eager.

405. Walter Bramhall, b. Mar., 1881; res. Jersey City, N. J.

Child of Charlotte A. Bramhall (254) and J. B. Bartleman.

406. Mary Alice, b. Jan. 19, 1877; d. Dec., 1890, in Jersey City, N. J.

Children of George W. Bramhall (255) and Genevieve Holdridge.

407. Walter Osborn, b. Jan. 13, 1886, in Brooklyn, N. Y.; res. Oakland, Cal.
408. Florence Alice, b. Nov. 23, 1889, in South Orange, N. J.

Children of Henrietta Bramhall (256) and Hiram H. Nichols.

409. Charles, b. Aug. 29, 1864, in Warren Co., Ill.; res. Hobart, Okla.
410. Orion, b. Aug. 2, 1866, in Martinsburg, Ia.; d. Mar. 13, 1868.
411. John Henry, b. Oct. 25, 1868, in Martinsburg, Ia.; res. Kiowa, Kan.
412. William, b. Feb. 21, 1871, in Chariton, Ia.; d. Aug. 30, 1872.
413. Charlotte, b. Apr. 21, 1877, in Butler, Bates Co., Mo.; d. Aug. 16, 1879.
414. Hiram, b. Apr. 16, 1879, in Bates Co., Mo.; res. Butler, Mo.
415. Pearl, b. May 30, 1882, in Bates Co., Mo.; unm.

Child of Frank Bramhall (259) and Maria Lentz.

416. John Walter, b. July 4, 1880; res. Texas.

Children of Mary Jane Bramhall (261) and Nottley S. Hammack.

417. Edwin Bramhall, b. Oct. 25, 1882; res. Pasadena, Cal.; m. Jessie E. Selleck; child:—

EDWIN SELLECK, b. Sept. 28, 1905, at San Diego, Cal.

418. Edith Chastain, b. July 27, 1886, at Burlington, Ia.
419. Isabella Stewart, b. June 12, 1889, at San Diego, Cal.
420. Charles Nottley, b. Apr. 8, 1896, at San Diego, Cal.

Children of John C. F. Bramhall (263) and Catherine M. Basse.

421. Glenn Taylor, b. Jan. 4, 1881, at Columbus Jct., Ia.; res. Olney, Ill.
422. George Walter, b. May 13, 1882, at Lebo, Kan.; res. Ottumwa, Kansas.
423. Lelia M., b. , 1890, Kansas City, Kan.

Children of Walter S. Bramhall (264) and Frances L. Stinson.

424. John Henry, b. Nov. 1, 1892, at Tampa, Fla.
425. Ethel M., b. Apr. 22, 1897, at Sanford, Fla.; d. July 11, 1900.

Children of Elenora Bramhall (269) and Douglas Godfrey.

426. Ethel May, b. July 12, 1879; res. Roseville, Ill.
427. Merta Elva, b. Mar. 19, 1881, at Roseville, Ill.; res. Derby, Ia.
428. Frank Kenneth, b. Feb. 23, 1884, at Roseville, Ill.; res. Red Oak, Ia.
429. Stella Ruby, b. Sept. 11, 1886; res. Bushnell, Ill.
430. Glenn, b. June 15, 1892.

Children of Leona Bramhall (270) and George Wagoner.

431. Katie Isabel, b. Jan. 9, 1881; m. Dow Mc Elroy, Roseville, Ill.
432. Laura Ellen, b. Mar. 9, 1883; m. Ezra Ray, Roseville, Ill.; child:—

EVELYN LEONA, b. Apr. 22, 1905.

433. George Earl, b. Jan. 24, 1889, d. Apr. 15, 1889.
434. Harley Lemoine, b. Feb. 11, 1891; res. Monmouth, Ill.

Child of Arthur L. Bramhall (272) and Leona Reece.

435. Edith, b. May , 1892, at Roseville, Ill.

Children of Linna May Bramhall (273) and Justice Downes.

436. Eva Marie, b. July 2, 1892.
437. Agnes Dell, b. Nov. 15, 1894.
438. Laura Jeannette, b. Dec. 15, 1898.
439. Gertrude Zoline, b. Apr. 18, 1902.
440. Margaret Reba, b. Apr. 20, 1905.

Children of Emma D. Bramhall (274) and Charles Hockenbury.

441. Floy Rebecca, b. Mar. 27, 1894.
442. Howard Leland, b. Feb. 8, 1899.
443. Laura Helen, b. Feb. 22, 1905.

Children of Lucinda E. Bramhall (284) and Frank N. Lawson.

444. Lucinda Margaret, b. Feb. 25, 1895.
445. Frances Josephine, b. Oct. 7, 1905.

Children of Anna L. Bramhall (286) and Charles C. Mussina.

446. Laura Lucille, b. Mar. 13, 1896.
447. Emma May, b. Apr. 8, 1904.

Child of William A. Bramhall (287) and Loryane B. Cordua.

448. Archibald, b. Apr. 4, 1903.

Child of Harry Hulbert Bramhall (297) and Juliet Herns.

449. Frederick Henry, b. July 18, 1873; res. Chicago, Ill.

Child of Andrew Luscombe Bramhall (314) and Elma Marie Coulsen.

450. Eugene Hulbert, b. Jan. 23, 1901, at Rutland, Ill.

Children of Polly Ann Bramhall (318) and Joseph W. Van Auken.

451. Sarah Jane, b. Aug. 9, 1857; d. Jan. 12, 1863.
452. James M., b. Dec. 12, 1864.

Children of Treadway K. Bramhall (320) and Mary Breakey.

453. Walter Edgar, b. Apr. 7, 1859; m. Anna McCallister; res. Camptown, Pa.
454. Joseph Melvin, b. Nov. 1, 1860; res. Laceyville, Pa.
455. George Olin, b. May 11, 1862; d. Dec. 12, 1865.
456. Jennie Polly, b. Mar. 4, 1864; m. Charles N. Ross, Laceyville, Pa.
457. Martin Luther, b. Sept. 10, 1865; res. Camptown, Pa.
458. Anna Rosette, b. Jan. 2, 1868; res. Camptown, Pa.
459. Emma May, b. Feb. 5, 1870; m. 1st, Martin Casey; 2d, Ransford V. Brink, Camptown, Pa.; no children.

Children of John Jayne Bramhall (321) and Sarah Quick.

460. Perry, b. Mar. 7, 1859; d. Feb. 19, 1871.
461. Jessie, b. May 6, 1863; m. T. W. Robinson, Morton Park, Ill.; child:—

JOHN ROBERT, b. Nov. 1, 1890.

Children of Joseph Bramhall (323) and Malinda Price.

462. Josie, b. Nov. 2, 1862; m. Hale E. Ryther, Three Oaks, Mich.
463. Nathan W., b. June 25, 1864; res. Aitkin, Minn.
464. Harry Sylvester Shead, b. Oct. 16, 1866; d. Mar. 2, 1869.
465. Maryette, b. Jan. 16, 1869.
466. Harry H., b. Apr. 8, 1873; d. Aug. 8, 1893.

Children of Martin Luther Bramhall (324) and Emily Hale.

467. Frank, b. Sept. 10, 1861; d. Aug. 8, 1872.
468. Mark, b. Nov. 25, 1869; d. Mar. 17, 1902; m. May Morehouse; no children.

Children of Martin Luther Bramhall (324) and Clara R. Bunnell.

469. Edith Clementine, b. Mar. 8, 1874; res. Rockford College, Ill.
470. Bertha Evaline, b. Nov. 27, 1878; m. Benjamin F. Cass, Michigan City, Ind.
471. Arthur Eugene, b. Aug. 24, 1884; res. Michigan City, Ind.

Children of Martha Bramhall (339) and John Layman.

472. Elizabeth, b. Sept. 3, 1870; m. Francis H. Chamberlain, Vaughan Hill; son:—

HERBERT FRANCIS, b. Dec. 16, 1904.

473. Harriet, b. Mar. 19, 1873; m. James A. Schoonover, Athens, Pa.; son:—

HAROLD JOHN, b. May 14, 1900.

474. William Edgar, b. Aug. 19, 1879; m. Edith McDavis; res. Athens, Bradford Co., Pa.

Children of Charles Atherton Bramhall (340) and Mary C. Burr.

475. William Sherman, b. Sept. 10, 1867; res. Camptown, Pa.
476. Clarence Burr, b. July 23, 1874; res. Camptown, Pa.

Children of Mallory D. Bramhall (341) and Gertrude Burch.

477. Martha, b. Oct. 10, 1876; unm.; res. Three Oaks, Mich.
478. Nora, b. Mar. 22, 1879; m. Arthur G. Scholes, Townsend, Mont.

Children of William H. Bramhall (345) and Alice L. Addington.

479. Ralph Orson, b. Aug. 25, 1877; m. Helen Steward; res. St. Paul, Minn.
480. Albert Walton, b. July 20, 1879; res. St. Croix Falls, Wis.
481. Grace Adaline, b. June 12, 1883.
482. Percival Ward, b. Dec. 2, 1885.
483. Francis William, b. June 16, 1889.
484. Clyde Harold, b. July 9, 1894.

Children of Elizabeth A. Bramhall (346) and Ben Huntley.

485. Harry Clyde, b. Feb. 6, 1869, near Mt. Auburn, Ia.
486. Lura Alice, b. Oct. 21, 1871, at Mt. Auburn, Ia.
487. Rosamond Erminie, b. Sept. 26, 1877, near Mt. Auburn, Ia.

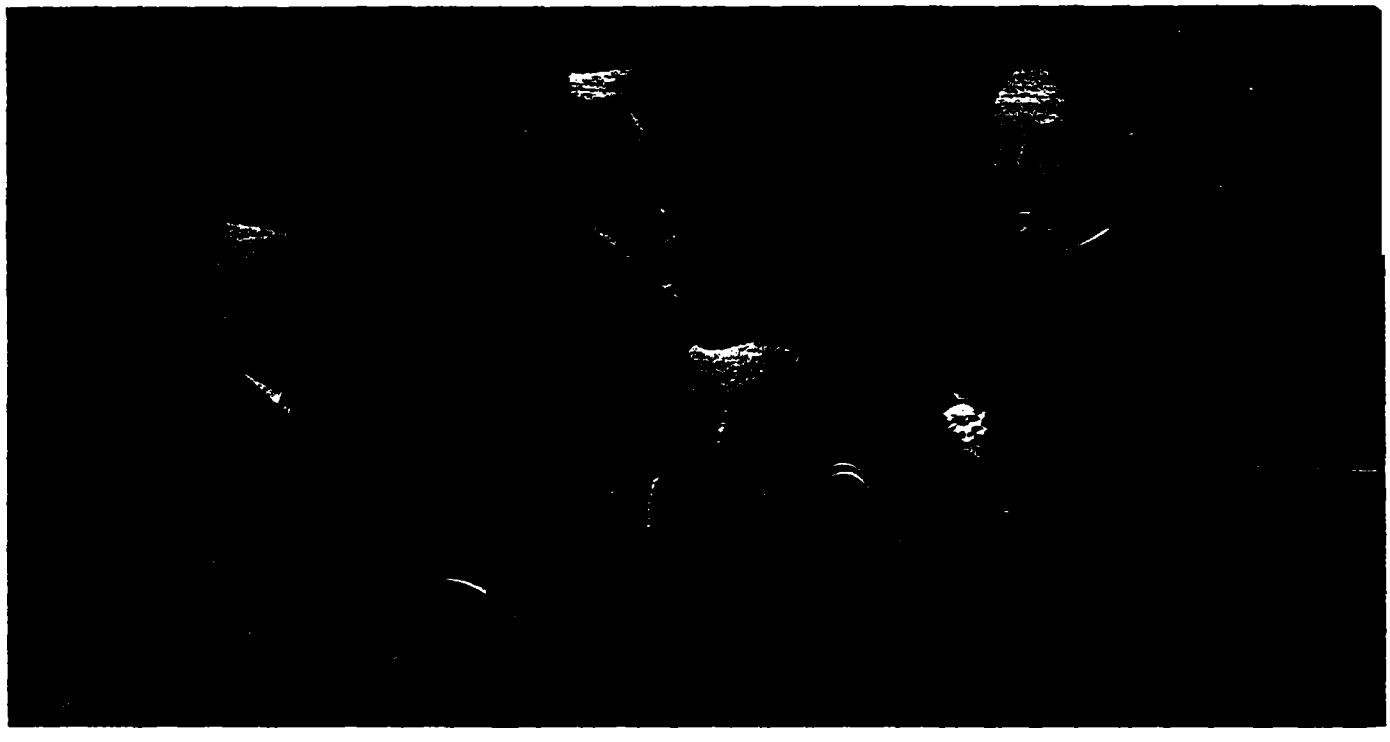

No. 476. No. 475. No. 340. No. 340a.

Children of Francis M. Bramhall (347) and Adah Brody.

488. Flora Maude, b. Sept. 12, 1880, in Rice Co., Kan.
489. Fred Morris, b. Jan. 18, 1884, in Benton Co., Ia.
490. Ruth Marion, b. Nov. 30, 1896, in Benton Co., Ia.

Children of Nathalia Ethel Bramhall (348) and Allen Whitlock.

491. Ethel Marguerite, b. May 20, 1897, near Georgetown, Ill.
492. Philip Allen, b. Mar. 11, 1901, at Pueblo, Colo.

Children of Charles Franklin Bramhall (351) and Josephine Wilson.

493. Edna Pearl, b. Nov. 27, 1873; d. June 27, 1876.
494. John, b. Apr. 27, 1875; d. May 4, 1875.
495. Frank, b. Aug. —, 1877; d. June —, 1879.
496. William Henry, b. Feb. 17, 1880; res. Kingman, Kan.

Children of Charles F. Bramhall (351) and Mary Evaline Coum.

497. George, b. Oct. 31, 1896, at Kingman, Kan.
498. Ethel Fern, b. June 8, 1900.

Child of Henry S. Bramhall (352) and Sarah Ann Cox.

499. Joseph Henry, b. Mar. 10, 1902, at Effingham, Kan.

NINTH GENERATION.

Children of William S. Bramhall (369) and Eva Faustina Kraetzer.

500. Eugene Kraetzer, b. Aug. 8, 1900, in Dorchester, Mass.
501. Marjorie, b. Jan. 3, 1903, in Dorchester, Mass.
502. Robert Clark, b. Mar. 22, 1905, in Dorchester, Mass.

Children of George B. Bramhall (378) and Emily Hicks.

503. Thomas Brewer, b. Aug. 23, 1902, in San Francisco, Cal.
504. Ervin, b. Jan. 14, 1905, in Palo Alto, Cal.

Child of Mary E. Bramhall (384) and John Bell, Jr.

505. Annie Grace, b. Nov. 10, 1898, at Sterrettania, Erie Co., Pa.

Children of Charles R. Bramhall (385) and Emma B. Altenberg.

506. Arthur Lisle, b. July 27, 1892, at Georgetown, Del.
507. Lilly, b. Feb. 26, 1894, at Spartansburg, Pa.
508. Charlotte Hazel, b. Oct. 13, 1895, at Spartansburg, Pa.
509. Alta Mary, b. Mar. 23, 1898, at Centreville, Pa.
510. Charles Harold, b. Nov. 12, 1900, at Centreville, Pa.
511. Elizabeth Lenora, b. Mar. 7, 1906, at Centreville, Pa.

Children of Lillie Emily Bramhall (393) and Frank B. Taylor.

512. Louisa Averill.
513. Mary Bramhall.

Children of Joseph M. Bramhall (454) and Ethel L. Ross.

514. Nellie Pearl, b. May 27, 1884, at Camptown, Pa.
515. William Harrison, b. Feb. 29, 1888, at Laceyville, Pa.
516. Charles Dewey, b. Feb. 14, 1890, at Laceyville, Pa.

Children of Jennie P. Bramhall (456) and Charles N. Ross.

517. George Washington, b. June 17, 1884, at Laceyville, Pa.
518. Myrtle Martha, b. Nov. 20, 1886, at Laceyville, Pa.
519. Edythe May, b. Mar. 4, 1892.
520. Edna J., b. June 27, 1893.
521. Mary Elizabeth, b. June 5, 1895.
522. Emma Rosette, b. Oct. 17, 1897.
523. Ethel Lena, b. Sept. 1, 1899.
524. Theodore Roosevelt, b. Dec. 6, 1901.
525. Valeria Charlotte, b. Feb. 12, 1904, at Laceyville, Pa.

Child of Martin L. Bramhall (457) and Mabel A. Beaumont.

526. Fay, b. Jan. 25, 1897, at Camptown, Pa.

Child of Anna R. Bramhall (458) and Grant W. Peet.

527. Glen, b. July 10, 1892, at Cold Creek, Pa.

Child of Josie Bramhall (462) and Hale E. Ryther.

528. Florence Louise, b. Aug. 20, 1889, at Three Oaks, Mich.

THE MAINE BRANCH.

Cornelius Bramhall (19) settled in Portland, Maine, and his descendants have formed what is known as the "Maine Branch" of the family. The following data, furnished by Mr. Howard E. Bramhall, of Camden, Me., was not completed in time for incorporation with the record on the foregoing pages.

FIFTH GENERATION.

Children of Cornelius Bramhall (19) and Mercy Torrey.

535. Mercy, m. Simon Annis.
536. Cornelius, b. Oct. 9, 1777, North Haven, Me.; d. Oct. 9, 1846, at Belfast, Me.
537. Sarah.
538. Joshua.
539. Joseph, killed in Revolutionary war; no descendants.
540. Mary, d. unm.
541. Josiah, d. unm.

SIXTH GENERATION.

Children of Mercy Bramhall (535) and Simon Annis.

542. Ezra Cornelius, b. Oct. 4, 1800; m. Sarah Stinson; children:—

JONATHAN, b. July 25, 1839; m. 1st, Lucinda Whaling; children:—
- ALBERT B., b. Sept. 18, 1862; unm.
- JENNIE C., b. Aug. 28, 1866; d. Jan. 30, 1886; unm.
- LILLIAN F., b. May 2, 1873; m. Edward Carver, Vinal Haven, Me.

m. 2d, Fannie A. Mansfield; no children.

SIMON, b. 1841; d. 1868; unm.

ARNOLD, b. 1842; m. Lydia J. Pendleton; children:—
- WILLIAM.
- JANIE, m. Clifton Pendleton, North Islesboro, Me.

LOUISA, b. 1844; m. David Tolman; children:—
- FLORA, b. Dec. 7, 1869; m. 1st, Edmund Cooper; 2d, Oscar Annis.
- CATHERINE, b. Dec. 9, 1871; m. Fred. Coombs.
- EMMA, b. Dec. 25, 1873; m. William Libby.
- WILLIAM, b. Oct. 4, 1876; unm.
- ADA, b. Sept. 12, 1879; m. Herbert E. Payson;
- PERCY, b. Jan. 4, 1882.
- ALFRED, b. Aug., 1884.
- FREDERICK, b. May 20, 1887.

MARY, d. unm.

EMMA, b. 1848; m. Frank Young, Winterport, Me.

ELIZABETH, b. 1853; m. J. W. Whittier; d. Nov. 18, 1873; no children

HANNAH, b. 1855; m. Edwin Foster, Bristol, Me.; no children.

ADA, b. Aug. 28, 1858; m. Frank A. Joyce; children:—
- IRVIN, b. Apr. 20, 1880.
- HANSON, b. Dec. 20, 1884.
- LUCY, b. Aug. 10, 1887.
- MARTIN, b. Dec. 17, 1889.
- WALTER, b. July 5, 1892.
- ORRIS, b. Jan. 10, 1899.

543. John Bramhall, b. Jan. 16, 1802, Vinal Haven; d. Jan. 15, 1891.
544. David Malcolm.
545. Arnold, d. in infancy.
546. Adeline, m. John Annis; 13 children.
547. Mary, m. 1st, Solomon Thurston (two children); 2d, ——— Frye.
548. Sarah, m. ——— Beady, of Harmon, Me.; no children.
549. Abigail, m. Isaac Cook, of Ellsworth, Me.; four children.
550. Arnold, 2d. d. unm.

Children of Cornelius Bramhall (536) and Jane Pierce.

551. Robert E., b. Oct. 23, 1807; m. Nancy Grafton.
552. Sarah K., b. Aug. 7, 1809, at Belfast, Me.; d. May 6, 1860.
553. Joshua, b. Dec. 8, 1810; d. Mar. 28, 1880, at Camden, Me.
554. Jane, b. June —, 1812, at Camden, Me.; m. Capt. Ezra Hall; d. Dec. 17, 1850, at Belfast, Me.
555. David P., b. Sept., 1816; d. July 18, 1859, at Southampton, Eng.; no descendants.
556. Eben P., b. July 24, 1818, at Belfast, Me.; lost at sea, Jan. 1, 1861.
557. John Crie, b. Sept., 1820; d. May, 1868; buried May 5, Manila, P. I.

SEVENTH GENERATION.

Children of Robert E. Bramhall (551) and Nancy Grafton.

558. Thomas S., b. Sept. 25, 1832; d. June 6, 1845.
559. George A., b. May 6, 1835; d. Jan. 6, 1905, at Rockland, Me.
560. Mary K., b. July 1, 1838; d. Apr. 24, 1903.
561. Robert F., b. Sept. 27, 1841; d. 1867 at Galveston, Texas.
562. Dolly Frances, b. June 27, 1844; res. Cambridge, Mass.; m. Alonzo Falls.
563. Margaret M., b. May 16, 1847; d. ———; no descendants.

Children of Sarah K. Bramhall (552) and John B. Annis (543).

564. Abba J., b. June 22, 1840, at Vinal Haven, Me.; unm.
565. J. Frank, b. June 26, 1841, at Vinal Haven; d. 1880.
566. Mary E. B., b. Jan. 24, 1844; m. Benjamin F. Stover; children:—

ARTHUR F., b. Jan. 19, 1866.
VICTOR C., b. Feb. 21, 1868; m. Mary D. Hays; div.
CLARENCE, b. July 16, 1870; m. Maud Young; res. Rockland, Me.; children:—
CLARENCE, b. Dec. 23, 1897; d. in infancy.
EARL M., b. Feb. 22, 1899.
ERNEST L., b. July 2, 1875; m. Lottie E. Higgins, res. Rockfort, Me.; children:
BESSIE M., b. Feb. 26, 1903.
MADELINE I., b. Aug. 15, 1904.
HARRIE GRANVILLE, b. July 31, 1883; unm.

m. 2d, M. V. Thomas, Belfast, Me.

567. Sarah C., b. Nov. 28, 1845; d. in infancy.
568. Edwin P., b. Apr. 19, 1847, at Belfast, Me.; m. 1st, Mary Taylor; 2d, Mary A. Douglas; res. Rockland, Me.; no children.

569. Sarah C., 2d, b. Sept. 7, 1849, at Belfast, Me; m. Geo. A. Stover; child:—

ROSSELLE G.; m. Flora H. Stinson; child:—

FLORENCE, b. July 3, 1883; unm.

Children of Joshua Bramhall (553) and Elmina Hall.

570. Joshua Francis, b. June 20, 1835; d. Dec. 28, 1867, Inagua, W. I.; unm.
571. Susan Ann, b. Oct. 27, 1836, at Belfast, Me.; m. 1st, Axel I. Lowney; 2d, John H. Bourne; res. Camden, Me.; no children.
572. Cornelius Edwin, b. July 5, 1839, at Belfast; res. Friendship, Me.
573. Elmina Angelett, b. May 4, 1841; d. July 6, 1871, Alleghany City, Pa.; m. Lewis D. Harbaugh; no children.
574. Jane Sarah, b. Nov. 21, 1842; d. Sept. 17, 1890, at Camden, Me.; m. Augustus Prescott; no children.
575. Caroline Elizabeth, b. Dec. 15, 1844, at Belfast, Me.; res. Camden, Me.
576. Ezra Hall, b. Mar. 9, 1846, at Belfast, Me.; d. Nov. 16, 1906, at Camden, Me.
577. Helen A., b. June 2, 1847; Belfast, Me.; d. Nov. 14, 1865, unm.
578. Solon David, b. May 30, 1849; d. Jan. 5, 1904, at Brunswick, Me.

Children of Jane Bramhall (554) and Capt. Ezra Hall.

579. Sarah Jane, b. Camden, Me.; d. 1901, aged 65 years, Providence, R. I.; m. 1st, Charles Abbott; child:—

EUGENE, res. Aroostook, Me.

m. 2d, Martin Gowell; children:—

WALTER, m. Nina Clements; res. Guines, Cuba.

MARY, m. ———Carter, Providence, R. I.

580. Albert, res. in Cuba.
581. David H.
582. Ezra B.

Child of David P. Bramhall (555) and Sarah H. Calderwood.

583. Elmira Louise, d. at 13 mos.

Children of Eben P. Bramhall (556) and Nancy C. Condon.

584. John, b. June 14, 1845
585. Erastus Freeman, b. Oct. 23, 1846

} Lost at sea with their father, Jan. 1, 1861, on *Tangalia*, Portland to New York, in a storm.

586. Eben Franklin, b. July 10, 1848; res. Belfast, Me.
587. Harriet Lovenia, b. Sept. 9, 1850.
588. Hiram Albin, b. June 11, 1857; m. Mrs. Jennie Blackburn.

Child of John Crie Bramhall (557) and Hannah Robinson.

589. Emma C., b. ; d. Aug. 1891, at Belfast, Me.

EIGHTH GENERATION.

Child of Cornelius E. Bramhall (572) and Jane Berry.

590. Fred Aldus, b. July 31, 1874; res. Belmont, Me.

Children of Cornelius E. Bramhall (572) and Annie P. Simmons.

591. Gertrude May, b. May 14, 1880, at Friendship, Me.
592. Lillian Belle, b. Feb. 20, 1885, at Friendship, Me.
593. William Ernest, b. May 9, 1887, at Friendship, Me.

Child of Caroline E. Bramhall (575) and Fred D. Aldus.

594. Carrie Evelena, b. Aug. 26, 1877; m. Leo F. Strong, Camden; no children.

Children of Ezra H. Bramhall (576) and Emma E. Swan.

595. Louis Percival, b. Jan. 21, 1872, at Camden, Me.; res. Camden.
596. Howard Everett, b. Mar. 16, 1874, at Camden; res. Camden, Me.

Child of Ezra H. Bramhall (576) and Abbie E. Holmes.

597. Ivan Holmes, b. Oct. 2, 1891; d. Apr. 9, 1898.

Children of Solon D. Bramhall (578) and Laura Burnett.

598. Robert Emery, b. Sept. 1874.
599. Lida, b. 1876.

Child of Eben F. Bramhall (586) and Eliza Hale Bent.

600. Hattie, b. Nov. 14, 1876.

Children of Eben F. Bramhall (586) and Alice Coombs.

601. Frank Elmer, b. Aug. 17, 1888.
602. Ralph Albin, b. Apr. 11, 1891.
603. Theodore Crie, b. June 11, 1900.

Child of Harriet L. Bramhall (587) and Eli Cook.

604. Frederica May, b. Jan. 7, 1884, at Belfast, Me.; m. Leslie Follette.

Children of Emma C. Bramhall (589) and Richard Stickney.

605. Ralph B., b. May 15, 1877.
606. John B., b. July 16, 1878.
607. Lizzie, b. May 30, 1883; m. McCandless; res. Brooks, Me.; one child.

NINTH GENERATION.

Child of Gertrude May Bramhall (591) and Charles A. Simmons.

608. Amy, b. Mar. 7, 1897, at Friendship, Me.

Child of Louis P. Bramhall (595) and Eda Maud Clark.

609. Lloyd Wayland, b. Dec. 3, 1897, at Camden, Me.

Children of Howard E. Bramhall (596) and Bertha A. Loeb.

610. Edith Irene, b. Sept. 1, 1900.
611. Herbert Leon, b. Feb. 15, 1903.

Children of Hattie Bramhall (600) and William Galetly.

612. Ruth E., b. Aug. 16, 1902, at Pawtucket, R. I.
613. Jennie Estelle, b. July 12, 1904, at Pawtucket, R. I.
614. John Bramhall, b. Mar. 15, 1906, at Pawtucket, R. I.

Unattached.

615. Joseph Bramhall, lived and died in Hadfield village, Derbyshire, Eng.; children:—
616. James, b. in Hadfield; d. in Ashton-under-Lyne, aged 63 yrs.
617. Joseph, b. and d. in Hadfield.
618. Thomas, d. in London.
619. John, d. in Rochdale.
620. Jess, d. in Hadfield.
621. Mary, d. in Buxton.
622. Sarah, d. in Glossip.
623. Hannah, d. in Hadfield.

Children of James Bramhall (616) and ———.

624. Joseph, b. 1831; d. young.
625. Joseph 2d, b. Sept. 11, 1833, in Ashton-under-Lyne, Eng.; tailor; d. Mar. 6, 1905, Kensington, Phila.
626. James, b. 1835.
627. John, d. young.
628. Sarah,
629. Thyrza,
630. Elizabeth,
631. Unas, b. in Ashton and now dead.

Children of Joseph Bramhall (625) and Emma ———

625a. Jane, b. Apr. 6, 1856; lives in Eng.; m. and has five children.
626a. Harry, b. Mar. 6, 1858, in Ashton-under-Lyne; d. 1889; no child.

---

632. Thomas Bramhall, Esq. of Tamworth, Co. Stafford; m. Sophia Robinson; eldest son:—
633. John, b. 1809; m. Clara Elizabeth Gilchrist; B. A. Oxford, vicar of Terrington, St. John, and Rural Dean of Lynn, Marshland.

From "Massachusetts Soldiers and Sailors of the Revolutionary War:"—

634. Cornelius Bramhall, Talmouth; private, Capt. David Bradish's Co., May 12, 1775; prom. corp., Capt. York's Co., 31st Regt., Aug. 9, 1776.
635. Cornelius Bramhall, Cumberland; private, Col. Sherburne's Regt.; rept. deserted Aug. 2, 1777.
636. Joseph Bramhall, Plymouth; private, Capt. Thos. Mayhew's Co., Col. Cotton's Regt.; enlisted May 1, 1775; detached for expedition to Newport, Sept. 25, 1777; discharged Oct. 31, 1777.
637. Joseph Brimhorn, private, Capt. Wood's Co., Col. Carpenter's (Plymouth Co.) Regt.; service, July 20–Aug. 27, 1777, at R. I.
638. Joshua Bramhall, Plymouth, Mass.; private, Capt. Joseph Stetson's Co., Col. Dike's Regt.; discharged Jan. 20, 1777; enlisted into Continental Army, 1st Plymouth Co. Regt. Feb. 21, 1778; rept. deceased.
639. Joshua Bramhall, Weston; enlisted into Continental Army from Middlesex Co.
640. Joshua Bramhall, Barnstable; drummer, Capt. John Russell's (Sea-Coast) Co.; marched July 12, 1776; lieut. in Col. Bradford's (14th) Regt., Oct. 8, 1779, after 33 mos. service as ensign; on command with boats at West Point, Aug., 1781; on guard at Ft. Montgomery, March 22, 1782.
641. Joshua Brimhall, private, Capt. Davis' (Barnstable) Co., enlisted Jan. 12, 1780; also Capt. Cushing's Co.; service 36 mos., 14 days, at Castle and Governor's Islands, to Jan. 22, 1783; rept. deceased.
642. Caleb Brimhall, Hingham; private, Capt. Cushing's Co., Col. Benj. Lincoln's Regt., which assembled Apr. 19, 1775; enlisted Apr. 27, 1775, in Capt. Loring's Co., Col. Greaton's Regt.; in Capt. Cusing's Co., Col. Wm. Heath's (36th) Regt., Oct. 5, 1775.
643. Caleb Brimhorl, Hingham; Capt. Cushing's Co., Col. Greaton's Regt., Dec. 18, 1775. (Probably same as 642.)
644. Gideon Brimhall; private, Capt. Daniel's Co., Lt. Col. Smith's (6th) Regt.; on return for wages, Jan., 1781, to Dec., 1782.
645. Samuel Brimhall, Abington, private, Capt. Reed's Co., Col. Bailey's Regt., which marched on the alarm of Apr. 19, 1775; also Capt. Cobb's Co., Col. Titcomb's Regt.; marched Bridgewater and Abington to Bristol, R. I., Apr. 21, 1777.
646. Sylvanus Brimahall, Gorham; enlisted into Continental Army from Capt. McLellan's Co., Col. Reuben Fogg's (3d Cumberland Co.) Regt., rtn. dated Nov. 23, 1778; joined Capt. Maybury's Co., Col. Francis' Regt.
647. Sylvanus Brimhall, Gorham; private, Capt. Maybury's Co., Col. Tupper's Regt.; enlisted Dec. 20, 1776; at West Point, March, 1779; on rolls to Dec. 31, 1779. (Doubtless same as 646.)

648. Sylvanus Brimhall, Plymton; enlisted into Continental Army, Apr. 28, 1778, from Capt. Shaw's Co., Plymouth Co. Regt.; joined Capt. Dunham's Co., Col. Bailey's Regt.
649. Sylvanus Brimhall, private, Capt. Smith's Co., Col. Jacob's Regt.; on pay-roll for Nov., 1778.
650. Sylvanus Brimhall, seaman, brig *Hazard*, Capt. Williams; engaged May 15, 1779; reported among crew of ship *Putnam*.
651. Sylvanus Brimhall, Barre; age, 22 yrs.; 5 ft. 10 in.; complexion light; arrived Springfield, July 15, 1780; discharged, Dec. 19, 1780.
652. ——— Brimhall; lieut. in Col. Jackson's (3d. Mass.) Regt.
653. Robert Bramhall, m. Mercy Rich, Mar. 4, 1788, at Welfleet, Mass.

---

654. Jacob Bramhall, b. Feb. 1, 1815, in Virginia; private, Laudervale's batln. Tenn. Mtd. Inf., 1837–8; d. Feb. 20, 1872, in Wright Co., Mo.

Children of Jacob Bramhall (654) and Elizabeth Aaron.

655. George W., b. Sept. 23, 1842.
656. Thomas Jefferson, b. Apr. 25, 1846; d. Mar. 30, 1877.
657. John Aaron, b. May 15, 1848; private, Capt. Paul's Co., E. M. M., Baptist minister; res. Winona, Mo.
658. Hiram D., b. Dec. 15, 1849, Laclede Co., Mo.; res. Grove Spring, Mo.
659. Mary M., m. Francis M. Perryman; res. Grove Spring, Mo.
660. James M., b. July 31, 1856; res. Grove Spring, Mo.
661. Jacob P., b. Mar. 23, 1858; m. E. Starkey, no child; res. Paris, Tex.
662. Mary Jane, b. Jan. 12, 1860; m. John C. Smith, Walla Walla, Wash.
663. Fernando Cortez, b. Dec. 31, 1862; res. Paris, Tex.
664. William Alonzo, b. Mar. 6, 1865; res. Dayton, Wash.
665. Columbus M., b. Mar. 9, 1867; res. Dayton, Wash.

Children of George W. Bramhall (655) and Ellen Good.

666. John, res. Springfield, Mo.
667. David Francis, b. June 1, 1860; d. Sept. 16.
668. Jacob Riley, b. Oct. 27, 1861; m. Martha Young; res. Wylie, Tex.
669. George W., b. Jan. 4, 1864, m. Lizzie Priestee; res. Grove Spring.
670. Martha E., b. July 27, 1866, in Ark.; m. John Garrett; d.
671. Mary A., b. Oct. 1868, in Ark.
672. Robert V., b. Oct. 23, 1870, in Mo.; m. Minda Heath; res. Robby, Tex.

Children of Thomas J. Bramhall (656) and Elizabeth Broils.

673. Barney Daniel, b. Nov. 8, 1866; res. Florence, Colo.
674. Jacob G., b. Jan. 19, 1868; res. Stanwall, I. T.
675. James P., b. Sept. 11, 1869; res. Heppner, Mo.
676. Hiram T., b. Feb. 12, 1873; unm.; res. Millers, Nev.
677. Isaiah, b. Oct. 8, 1874; res. Passover, Mo.
678. Atlanta, b. July 28, 1871; m. E. W. Thomas; d. May 15, 1895; no children.

Children of John A. Bramhall (657) and Lucretia A. Webb.

679. William Archie L., b. July 31, 1867; m. Mabel Williams; res. De Lamar, Idaho.
680. Gilbert R., b. Nov. 14, 1869; d. Aug. 10, 1903, Shannon Co., Mo.
681. Mary Barbara Ellen, b. Jan. 15, 1872; d. Aug., 1873.
682. John H., b. May 6, 1874; res. Springfield, Mo.
683. Hiram A., b. Nov. 9, 1876, in Wright Co., Mo.; private H. Co., 18th, W. S. Inf., 1898; res. Olive Branch, Miss.

Children of John A. Bramhall (657) and Mary A. Mills.

684. Lydia A., b. Dec. 20, 1879, in Howell Co., Mo.; d. Feb. 24, 1880.
685. Lewis G., b. Dec. 14, 1880; unm.; res. Kansas City, Mo.
686. Lucy Leanner, b. Apr. 5, 1883; res. Winona, Mo.
687. Mary Louisa, b. July 10, 1885; in Shannon Co., Mo.; d. Sept. 12, 1886.
688. Laura Alice, b. June 10, 1887, Shannon Co., Mo.; d. July 15, 1887.
689. Ola Elizabeth, b. Jan. 24, 1889; res. Madison, Ill.
690. Cora Gertrude, b. Aug. 2, 1891; unm.; res. Winona, Mo.
691. Walter Q., b. June 11, 1893, res. Winona, Mo.

Children of Hiram D. Bramhall (658) and Martha E. Findley.

692. Bertha E., b. July 12, 1874; res. Lebanon, Mo.
693. Emma E., b. Oct. 13, 1877.
694. Andy Porter, b. Jan. 3, 1879; d. Jan. 13, 1902.
695. Mary Ellen, b. Sept. 5, 1881; res. Lebanon, Mo.
696. Alfred T., b. Mar. 7, 1884; res. Grove Spring, Mo.

Children of James M. Bramhall (660) and Alice Carr.

697. Francis E., b. Dec. 16, 1885; d.
698. William A., b. May 8, 1889.
699. Oscar Lee, b. Jan. 14, 1895.

Children of Fernando C. Bramhall (663) and Etta Moore.

700. William Monroe, b. June 17, 1892.
701. Robert Leroy, b. Feb. 11, 1894.
702. Annie Alena, b. Dec. 6, 1897.
703. Mabel, b. Nov. 28, 1901.

Children of Columbus M. Bramhall (665) and Clara M. Laing.

704. Velma, b. Apr. 7, 1902.
705. Genevieve, b. Sept. 3, 1903.

Child of Barney D. Bramhall (673) and Jessie Allen.

706. Mary E., b. Apr. 23, 1907.

Children of Jacob G. Bramhall (674) and Myrtle Wheeler.

707. Nettie E., b. Aug. 16, 1897; d. Apr., 1898.
708. Ollie, b. Jan. 20, 1898.
709. Roy T., b. June 2, 1902; d. Mar. 15, 1903.
710. Nola, b. Dec. 22, 1906; d. Dec., 1906.
711. Dollie, b. Mar. 8, 1907.

Children of James P. Bramhall (675) and Nora Bohannan.

712. Verna, b. Nov. 2, 1900.
713. Ramon, b. Jan. 8, 1903.

Children of Isaiah Bramhall (677) and Martha Pettijohn.

714. Sarah E.
715. Barney L.
716. Ollie D.
717. Nora A.
718. Gertrude.

Children of Gilbert R. Bramhall (680) and Lillie McKeel.

719. Charles, b. May 29, 1898, in Webster Co., Mo.; d. Oct., 1899.
720. Georgia, b. 1900, in Shannon Co., Mo.

Children of Hiram A. Bramhall (683) and Maggie E. Neaves.

721. Ralph Lynn, b. Jan. 21, 1902.
722. Ray Dwynn, b. Jan. 21, 1902.
723. Pearl Glynn, b. Aug. 17, 1903.

Children of Lucy L. Bramhall (686) and James R. Cooper.

724. Lester Merle, b. June 17, 1902.
725. Dolph Archelus, b. Sept. 30, 1903.

Children of John H. Bramhall (682) and Jennie Massey.

726. Ernest Ray, b. Nov. 22, 1897, at McDonald, Mo.
727. Bernice, b. Aug. 10, 1899, at McDonald, Mo.
728. Daisy, b. Oct. 28, 1901, at Chilton, Mo.
729. Wade H., b. Dec. 25, 1904, at Birch Tree, Mo.; d. Sept. 26, 1905.
730. Hazel, b. Feb. 6, 1906, at Birch Tree, Mo.; d. Apr. 18, 1907, at Springfield, Mo.

Child of Ola E. Bramhall (689) and Alfred B. Lewis.

731. Alvin Austin, b. Aug. 22, 1905, at Winona, Mo.

Child of Bertha E. Bramhall (692) and John S. Shields.

732. Louise M., b. May 4, 1895.

Children of Mary Ellen Bramhall (695) and Homer Burns.

733. Violet, b. June 28, 1903.
734. Velma, b. Oct. 8, 1904; d. July 31, 1907.

Children of Alfred T. Bramhall (696) and Emma Kincaid.

735. Roberta June, b. Feb. 7, 1906.
736. Manola F., b. Apr. 4, 1907.

---

737. William Bramhall, b. in Mass.; d., aged 84 yrs., Morristown, Ohio.

Children of William Bramhall (737) and ——— Mitchell.

738. Mary, res. Colorado.
739. Joseph.
740. Isaac.
741. Peree.
742. Peter.
743. Robert, b. and d., aged 30 yrs., Morristown, Ohio.
744. Percy, d., aged 50 yrs.
745. John, d., aged 16 yrs.

Children of Robert Bramhall (743) and Mary A. Rhodes.

746. John, b. Oct. 4, 1833, Morristown, O.; m. ——— King; d. Mar. 11, 1907.
747. William, b. Nov. 9, 1835, Morristown, O; capt. G, 186 Ohio Vol. Inf.; res. Merriam, Kan.
748. Edward Rhodes, b. 1838; m. Kate Lynch; res. Cambridge, O.
749. Cornelia, b. 1840; m. Cyrus Rucker; res. Garrison, Ia.
750. Robert, b. Oct., 1841, private F, 116 O. V. I., k. in battle of Winchester, Va., 1863.

Children of William Bramhall (747) and Ann M. Stamp.

751. Mary Elizabeth, b. Apr. 9, 1856, Noble Co., O.; d. May 9, 1856.
752. Martha Ann, b. June 7, 1857; res. Merriam, Kan.
753. Robert Washington, b. Apr. 10, 1859; d. Oct. 11, 1860.
754. Alice Jane, b. Nov. 1, 1861; d. Jan. 16, 1862.
755. John Wilbert, b. Oct. 28, 1863, in Middleburg, O.; m. Lillian Platt; no children; res. Kansas City, Mo.
756. Mary Catherine, b. May 13, 1865; res. Kansas City, Mo.
757. George Howard, b. Oct. 15, 1866; d. May 1, 1869.
758. Ammarilla, b. Apr. 24, 1869; res. Kansas City, Mo.

Children of Martha A. Bramhall (752) and Dr. John Y. Simpson.

759. Harriet Luella, b. Nov. 9, 1876; m. Elbert V. Garland; res. Merriam, Kan.; child:—

HARRY SIMPSON, b. Aug. 22, 1906.

760. William Huxley, b. June 20, 1878; d. Mch. 27, 1900.
761. Nellie Grant, b. Jan. 17, 1884; d. Sept. 7, 1891.
762. Cornelia, b. June 22, 1893; d. Mar. 7, 1894.

Children of Mary C. Bramhall (756) and Joseph T. Sylvester.

763. Wilbert Clyde, b. Oct. 29, 1887, in Wilson Co., Kan.
764. Verna Harriet, b. Sept. 18, 1893, in Wilson Co., Kan.

Child of Ammarilla Bramhall (758) and Miles S. Garland.

765. Marjory, b. Feb. 24, 1897.